Home Edition
TELEPHONE 383-4111
CLASSIFIED 386-2121

The Daily Colonist.

Vancouver Island's Leading Newspaper Since 1858

Clouding Over
Weather Details On Page 2

No. 201–113th YEAR | VICTORIA, BRITISH COLUMBIA, SUNDAY, AUGUST 8, 1971 | 10 CENTS DAILY 20 CENTS SUNDAY

SFU Staffers' Ideological Showdown

Neighbors Pool Backyard Tiff

WEST VANCOUVER (CP) — Dr. Edward Gibson's backyard border battle is a puddle-sized dash of cold water on the romantic tradition of Canada's 4,000-mile undefended border with the United States.

His anti-American swimming pool tiff with neighbor Nini Baird comes complete with a wall and declarations of sovereignty.

The pool was started five years ago as a joint effort with the Bairds, straddling their adjoining yards. Now, right down the centre of the unfinished pool sits a plank barrier and a pile of unused bricks.

Mrs. Baird — since separated from her husband — flies a Confederate flag on her side of the wall she built. She says it was given her as a joke.

On Gibson's side is a painted sign along the wall reading Vive Le Canada Libre — long live a free Canada.

"I simply couldn't swim with people who are diametrically opposed to me ideologically," explains Gibson, an assistant professor of cultural geography at Simon Fraser University in Burnaby.

Mrs. Baird also works at SFU, in administration, and therein lies the rub.

She's program director of the university's communications centre. "We haven't spoken for six months," says Gibson.

He is incensed at the so-called Americanization of SFU through its administration. He resigned from the university senate when American Dr. Kenneth Strand became president in 1969.

The university has been torn by disputes between faculty and administration, and faculty-student strikes.

"I cannot associate myself with people like that," said Gibson. "Can you imagine the bureaucracy that she (Mrs. Baird) represents at the university all day and then coming home and having to look at Strand in the swimming pool?"

His wife Marianne suggests the wall symbolizes American rigidity. "There aren't many Canadians who would build a wall like that without any attempt to compromise."

Mrs. Baird said she isn't pro-American and added: "If I wanted to sell my property, it would be more valuable if the pool isn't shared."

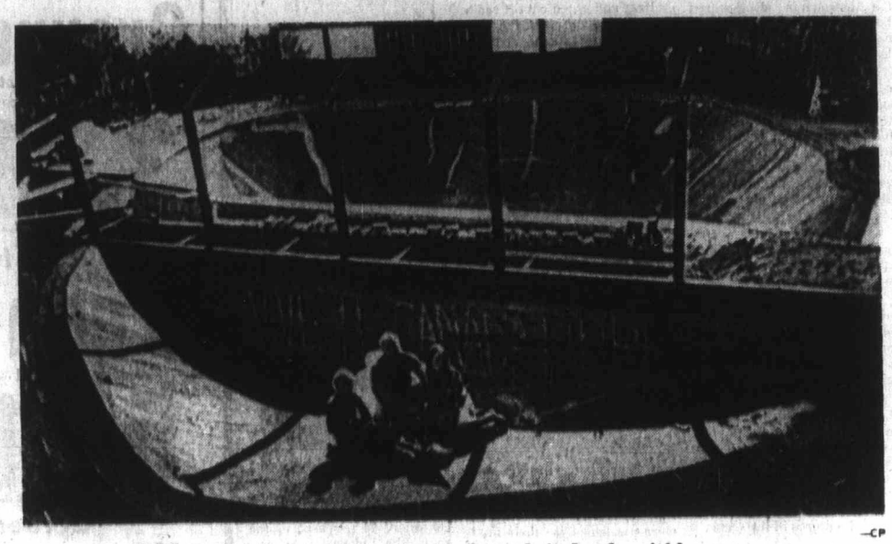

—CP

Wall gets into the swim in Burnaby's battle of ideas

Colombian Ship Lost Off Mexico

SAN FRANCISCO (UPI) — An ocean-going tugboat, recently given to the Colombian navy by the United States, was reported missing off the coast of Mexico Saturday with 29 persons aboard.

The U.S. Coast Guard said the Bahia Utria was last reported in the Pacific 89 miles west of Punta San Juanico, Baja California, Mexico.

The ship left San Diego July 31 and was to arrive at the Panama Canal Zone Wednesday. It was then to proceed to Cartagena, Colombia. All those aboard were members of the Colombian navy, a coast guard spokesman said.

The weather along the ship's route was reported generally good with a few tropical storms in the area.

Four planes from Hamilton air force base and other bases in California were called into the search. One coast guard craft combed the waters most of the day looking for the missing vessel.

About 20 ships in the general area were sent urgent dispatches and instructed to look for the ship. The coast guard said a general alert was sent to all ships in the coastal Pacific area.

INSIDE

Arab Jets Buzz Israeli Outposts —Page 3

B.C. Swimmers Win at Cali

Immigrants Use Laws Loophole

Big Sockeye Chase Hard on Ferries

Tightrope Stunt Gone with Wind

Teachers Face Tighter Market

Page
Background
Bridge
Checkmate
Classified
Comics
Editorial
Entertainment
Financial News
Garden Notes
Names in the News
Provincial Court
Sport
Television
Travel
Women

In the Islander
- Misplaced lighthouse
- Bad boys of yesteryears
- Victoria's ethnic dancers

Peking Draws Visitor

STONY BROOK, N.Y. (UPI) — A Chinese-born nuclear physicist who won a Nobel Prize after becoming a U.S. citizen was reported by a Hong Kong newspaper Saturday to have gone secretly to Peking. Colleagues said it was likely that he had gone but not necessarily in secret.

In Hong Kong, The Star, an English-language tabloid newspaper, said its China sources had reported the visit by Yang Chen-ning, who shared the 1957 Nobel Prize for physics with another Chinese-born naturalized American, Lee Tsungdao, for a discovery connected with the principle of conservation of parity.

"Close friends in America are reported to have said Yang told them recently his mother was critically ill in Peking, and he was very worried about her," the newspapers aid.

"But our sources say his 'cloak-and-dagger' trip could be connected with President Nixon's coming visit to China."

Man, 23, Missing In Canoe Mishap

VANCOUVER (CP) — "The tug kept coming and kept coming until it went right over us."

This was how David Owen, 24, described a middle-of-the-night canoe trip that ended in tragedy early Saturday.

Ralph Bettin, 23, of North Vancouver, was missing and presumed drowned and four others, including Owen, were treated in hospital for exhaustion.

The five took a canoe from the Point Grey beach while attending a party, intending to paddle out to some freighters.

On the way back the canoe swamped.

"Then we saw a tug towing a barge of lumber coming towards us. When the tug was about 500 feet away we knew it wasn't going to stop so we swam off in different directions.

"The tug went right over top of us but I couldn't see its name."

One of the five, who had struck out for a freighter for help, managed to get on another tug and had the coast guard called.

Bettin, in the meantime, had disappeared.

Mrs. Meir Will Retire

TEL AVIV (AP) — Premier Golda Meir has told a British interviewer she will not seek re-election in 1973 because of her age, an Israeli newspaper reported today.

Two Women, Plane Missing

MANILA (UPI) — A single-engine plane carrying the wife of a U.S. Army general and another woman has been missing in the mountains of Luzon in the Philippines for two days, an air force spokesman said Saturday.

Astronauts on Target

Hello, Earth We're Back

- Moon probe chases tail —Page 18

ABOARD USS OKINAWA (AP) — Apollo 15's astronauts splashed into the Pacific Ocean Saturday to end a 12-day mission to a moon mountain valley. The men returned to Earth safely although only two of their command module's three parachutes opened properly in their final descent.

They brought back a rock chip they believe is part of the original lunar crust and they brought the first detailed photos of the hidden side of the moon.

Splashdown came at 1:46 p.m. PDT, right on time and within seven miles of the prime recovery ship, the USS Okinawa, about 330 miles north of Hawaii.

Astronauts David Scott, James Irwin and Alfred Worden were taken from the bobbing spacecraft into a hovering helicopter and smoothly delivered to the deck of the ship.

"Everybody's in good shape," Scott said moments after the arrival.

There was no immediate explanation of why the parachute did not open. The spacecraft is designed to land with only two chutes, however, and the two which opened were enough for a safe splashdown.

Dr. Rocco Petrone, Apollo program director, said every effort will be made to learn what went wrong.

"We'll look at the pictures, and we've asked the television people for the video tape of the landing," he said. "Before we fly Apollo 16 next March, we'll be confident of three good chutes."

A Soviet trawler was only a few miles from the Okinawa during the recovery operations, but agreed to stay well clear of the American vessel. At one point the small Soviet craft asked if it could be of any help. The offer was declined.

The failed chute caused the spacecraft to smash into the ocean at 25 miles an hour, three miles faster than it would have with all three of the parachutes properly slowing the craft, but this caused no difficulty.

They were greeted on board the Okinawa with music, a receiving line of ship's officers and a deck full of cheering sailors in navy white.

Scott, Irwin and Worden, wearing light blue coveralls and baseball style caps, waved and smiled at the cheering crew. Then, each in

Continued on Page 9

Defoliation Charged Against B.C. Hydro

SQUAMISH (CP) — Municipal officials have laid charges of spraying without a permit against B.C. Hydro, Chairman Dr. Gordon Shrum and Northwest Helicopters of Burnaby.

The charges were laid after a helicopter allegedly showered pellets of the herbicide Tordon along Hydro power lines to defoliate the area. Mayor Pat Brennan said the flights were halted.

British Soldier Shot In Retaliation For Driver's Death

BELFAST, Northern Ireland (AP) — A British soldier was wounded by terrorist gunfire Saturday night in violence sparked by the apparently accidental slaying of a truck driver by troops.

The army said the soldier was hit in the leg by a bullet but was not seriously hurt. His attackers escaped.

Toward midnight, more than 30 shots were fired around Belfast's Roman Catholic Falls Road District as roaming mobs protested the killing of the driver, Harry Thornton, a father of six, early Saturday.

Eyewitnesses said Thornton was shot by mistake. Workmates said Thornton was shot after his delivery truck backfired twice as it drove past an army post.

Sentries, apparently believing they were being attacked, rushed into the street and fired into the truck, killing Thornton.

Angry Roman Catholics erected a makeshift wooden cross, ringed by candles, and laid two wreaths at the spot where he died. They stoned a nearby police station while troops tried to disperse them with rubber bullets.

Pakistani 'Outlaws' Keep Seats

ISLAMABAD (UPI) — The government announced Saturday that 88 members of the outlawed Awami League in East Pakistan will retain their seats in the National Assembly.

The announcement said other Awami winners will be given a chance to clear themselves of criminal charges before their cases are finally decided.

The government of President Agha Mohammad Yahya Khan banned the Awami League led by Sheikh Mujibur Rahman after war broke out in the east wing as a result of the Bangla Desh (Bengal Land) independence movement launched by the Awami.

West's Leading Figures Meet

'Just Plain Privacy'

By PETER ARNETT

NEW YORK (AP) — Black limousines swept regally into the circular driveway, tires squealing in the loose gravel.

The passengers, some with familiar faces, slipped out in front of the elaborately colonial-style mansion and entered through the white portico.

They included a European prince, a newly-elected U.S. senator, leading foreign politicians, a top presidential adviser, several American congressmen, European industrialists, banking millionaires, and prominent educators.

Mist closed over the green hills. A curtain of secrecy closed in with it. The annual Bilderberg meeting was in progress.

Little was published about this gathering of nearly 100 prominent personages at Woodstock, Vt., last April. Two brief press releases containing an agenda and a list of participants were issued. No interviews were given, and plainclothes security men kept reporters at a distance.

It was this tight security that suggested an evil flavoring to some observers. Those meeting were "a secret coterie of super-rich, leftist internationalists," commented a rightist Washington newsletter.

"They hold clandestine meetings like the dreaded Mafia or the murderous Zionist Stern gang," charged another. A woman told a TV interviewer that in her opinion the Woodstock meeting was held "to plot the overthrow of the American government."

To those comments, the American honorary secretary of the Bilderberg meetings, Joseph Johnson, offered a sour laugh. "People who have a sense of conspiracy go after us," he commented in an interview at his office at the Carnegie Endowment for International Peace.

"When we met in Sweden the left-wing press went after us; in America it is the right-wing press that attacks."

Then why all the secrecy in the first place?

The tall, urbane Johnson, who helped draft the United Nations charter at the end of the Second World War, said the concept of the annual gatherings demanded some concealment.

"It is less secrecy than just plain privacy," he explained.

"The basic purpose is to permit private exchanges, open talks, to remove some of the international misunderstandings that tend to grow."

The idea for this private international get-together germinated for years in the mind of Prince Bernhard of the Netherlands, long an internationalist. He brought together influential Americans and Europeans at a meeting in Oosterbeek, Holland, in 1954 and used the name of their hotel, The Bilderberg, to identify successive gatherings.

Three meetings have been held in the United States. The prestige attendant on these gatherings has been so important that few decline the invi-

Continued on Page 7

—AP

Astronauts in recovery raft, from left, Scott, Irwin, Worden

Gorde Hunter

Red Letters

These opinions and 20 cents will get you a cuppa coffee most anywhere . . .

I STRONGLY suggest a solid round of applause from the silent majority for Attorney General Les Peterson. Peterson announced last week that he would press Ottawa for law changes that would put parole beyond the grasp of those convicted of pushing drugs. In other words, a five-year sentence would mean five years, not a day less.

Already a provincial court judge Larry Eckhardt, has come out in favor of the Peterson plan. He says the experiment of permissiveness has failed and calls for near maximum sentences for persons convicted more than twice. The maximum sentence is life.

I say it is a red letter day when two lawyers finally admit that the laws of the land or the interpretation of same, have been acting as a haven for the criminal and that it's about time the teeth were restored. The molly-coddling has gone on long enough.

In the case of drug pushers, they are purely and simply purveyors of death, uncaring morons growing fat on the weakness and degredation of others. They deserve the harshest of treatment.

And why not a refusal of parole for those convicted of premeditated murder?

THIS WAS written prior to any settlement between municipalities and police unions. I know not if the boys in blue are back fulltime on the job.

Regardless, and regardless of what increases they might have managed, I say their record of the past month or so has been abominable. They called it work-to-rule, I call it a complete dereliction of duty, a shutting of eyes to offences that would ordinarily call for stiff fines and/or jail sentences.

The rebuttal will be that the police were simply using discretion, which you know and I know, is a crock of semantic balderdash.

They lost respect through their nonactions and respect is the one thing they can't afford to lose these days . . .

LOOK FOR the foreign automobile invasion to be more successful than ever next year. General Motors has already announced price increases averaging $144 for '72 models, which is a 3.6 per cent boost.

The U.S. automotive industry has been bewailing the inroads of the Toyotas, bugs, Mazdas and so on, but you can rest assured they are not about to stem that tide by hiking prices. They are simply inviting the foreigners to pluck off an even greater percentage of the market with a product that is at least the engineering equal of anything put out by Detroit . . .

I'M OF the opinion that if he hasn't already sold, Deep Cove Chalet owner Bill Code will sell that delightful dining spot very soon . . .

WE SHUT our eyes to obvious facts and only really tumble when a recognized authority puts it in blunt terms. Like New York, so-called fun city, U.S.A. Detective John Collins, of the New York police force, put it this way recently: "After 11 p.m. I don't know of a single safe street in all of New York." And you would still go to New York for a vacation—or any reason? . . .

MUCH was made of the drug bust over in the Vancouver Gastown area. The narcotics officers made their big swoops on beer parlors in that area, ones that had become a pushers' haven.

There were threats that unless the beer parlors cleaned up their places of business, their licences might be lifted. And why not?

And why not a similar crackdown right here in our town? At least two downtown hotels (probably more) have been notorious junk holes for some time now and surely the drug squads know about them. The hotel owners should be made to clean up the premises or lose their licences. A beer licence is not a God-given right for any hotel that can't live within the law.

YOUR GOOD HEALTH

Blood Pressure Pills

By G. C. Thosteson, MD

Dear Dr. Thosteson: What long-term side effects occur from blood pressure pills? What is the mechanical explanation of how these pills relieve the problem? — V.N.

First of all, long-term use of such medications doesn't necessarily cause any side effects at all. That's the goal of the doctor — to regulate dosage so there won't be any side effects. They do occur, but not frequently.

The principal problem, when there is any, is excessive loss of potassium. This can be recognized by an electrocardiogram and by excessive muscular weakness. It is no trick at all for the physician to supply more potassium if that is needed.

"Mechanical" may not be the word for how blood pressure medications work, but you must keep in mind that the action is threefold and depends on different ingredients used in various medicines.

One is that (so we believe) certain factors in the body system such as epinephrine are neutralized to some extent, thus reducing their tendency to raise blood pressure.

Another is that resorption of sodium by the kidneys is reduced — that is, the kidneys discharge sodium instead of retaining so much of it. Getting rid of excess sodium is helpful because sodium tends to hold water in the system. Getting rid of any excess water reduces congestion and swelling in the body, and makes the work of the blood stream easier. If you make it easier, pressure is lower.

But as sodium and potassium are very similar, chemically, some potassium is carried off with the sodium. So care is taken not to lose too much.

Finally, the blood pressure medications (of the tranquilizer type) have a sedative effect on the central nervous system. In commoner language, the patient is calmer — and reduction of tension is one of the important ways of controlling blood pressure.

These medications can be used for long periods without harm, but to avoid such side effect as may occasionally develop, you should check periodically with your doctor.

The Weather

AUGUST 8, 1971

Sunny, becoming cloudy this evening; winds light. Saturday's precipitation nil; sunshine 13 hours, 54 minutes. Recorded high and low at Victoria, 79 and 53. Today's forecast high and low, 72 and 52. Today's sunrise 5:57, sunset 8:41; moonrise 9:28 p.m., moonset 8:25 a.m. Monday outlook: Cloudy periods.

East Coast of Vancouver Island — Mainly sunny, becoming cloudy this evening; winds light. Saturday's precipitation nil. Recorded high and low at Nanaimo, 87 and 51. Forecast high and low, 78 and 50. Monday outlook: Cloudy periods, cooler.

West Coast of Vancouver Island — Sunny, becoming cloudy this afternoon; winds light. Forecast high and low at Tofino, 65 and 50. Monday outlook; mainly cloudy.

North Coast — Cloudy with showers in the afternoon and evening. Highs in low 60s, lows around 50. Monday outlook: Cloudy with showers.

Extended Outlook, Tuesday through Thursday — Mostly fair with some morning cloud. Highs into the 70s, lows around 50.

READINGS

St. John's	68	[illegible]	—
Halifax	69	55	Trace
Fredericton	80	53	—
Charlottetown	75	55	—
Montreal	81	61	.01
Ottawa	82	64	—
Toronto	90	55	—
North Bay	84	59	—
Thunder Bay	87	60	—
Kenora	81	59	—
Churchill	62	49	—
The Pas	85	68	—
Winnipeg	88	57	—
Brandon	91	56	—
Regina	90	63	—
Saskatoon	84	67	.07
Prince Albert	85	61	Trace
North Battleford	89	67	—
Swift Current	88	69	—
Medicine Hat	92	67	.17
Lethbridge	90	64	—
Calgary	87	60	—
Edmonton	85	62	—
Cranbrook	92	60	—
Castlegar	98	59	Trace
Penticton	94	62	—
Vernon	94	61	—
Revelstoke	81	57	.09
Princeton	96	53	Trace
Vancouver	76	54	—
Prince Rupert	62	46	—
Comox	82	54	—
Prince George	77	46	—
Kamloops	95	59	—
Whitehorse	64	45	—
Fort St. John	72	53	—
Seattle	82	59	—
Spokane	97	62	—
Portland	89	60	—
San Francisco	78	56	—
Los Angeles	85	70	—
Phoenix	102	81	—
Las Vegas	103	79	—
Honolulu	87	70	—
Chicago	71	62	—
New York	88	68	—
Miami	88	79	—

TIDES AT VICTORIA
(Pacific Standard Time)

	Time H.M.	Ht. Ft.	Time H.M.	Ht. Ft.	Time H.M.	Ht. Ft.	Time H.M.	Ht. Ft.
8	02.30	8.3	09.55	1.2	17.00	7.7	22.10	5.6
9	03.40	7.6	10.30	2.1	17.20	8.0	23.15	4.6
10	04.40	6.9	11.10	3.3	17.50	8.3		
11	00.15	3.7	06.00	6.2	11.40	4.5	18.30	8.6
12	01.20	2.9	10.20	5.6	12.15	5.7	19.00	8.7
13	02.30	2.2	19.30	8.7				

TIDES AT FULFORD HARBOUR

	Time H.M.	Ht. Ft.	Time H.M.	Ht. Ft.	Time H.M.	Ht. Ft.	Time H.M.	Ht. Ft.
8	04.30	9.9	11.30	1.7	18.55	10.6		
9	00.30	6.9	05.20	9.4	12.10	2.8	19.20	11.1
10	01.30	5.6	07.00	8.9	12.50	4.2	19.40	11.1
11	02.25	4.4	08.40	8.5	13.35	5.7	20.20	11.1
12	03.10	3.4	10.05	8.6	14.25	7.2	20.30	10.9
13	04.05	2.6	12.10	9.0	15.30	8.5	21.00	10.7

Astronauts on Target

From Page 1

turn, they stepped to a microphone.

"It's great to be back," said Scott, his black beard from 12 unshaven days in space clearly visible. "We had a great time on the trip and I believe we accomplished a lot."

"This has been the most fantastic 12 days of my life," said Worden. "There's only one thing that surpasses the intense feeling of the flight, and that's the feeling I had when I saw you today. Thanks a bunch for the pickup."

"This is a proud moment for me," said Irwin. "I hoped all of you around the world enjoyed our voyage to the moon as much as we did."

Following the ceremony, the astronauts disappeared below deck where they faced a long battery of medical tests.

Scott, Irwin and Worden comprise the first moon mission crew to not face three weeks in quarantine after returning to Earth. Quarantine for returned moon men was discontinued after no lunar bacteria were discovered in the three previous moon landing missions.

A doctor said a quick examination showed the astronauts in good health, with "no problems whatever."

"We've just begun a four-hour medical examination," said Dr. Clarence Jernigan, a space agency doctor, "but in a preliminary look, all three crewmen look real good."

White-suited sailors lined the deck of the recovery ship to watch the return of the moon voyagers. They could easily watch the spacecraft's descent under its large parachutes and its splash into the ocean. Television cameras beamed pictures of the scene.

Black-clad swimmers leaped from a helicopter into the ocean and attached a flotation collar around the spacecraft to stabilize it.

Apollo 15 was speeding at 24,600 miles an hour when it crashed into the Earth's atmosphere 75 miles above the Pacific Ocean. Friction of the atmosphere against the fleeting spacecraft caused the blunt end of the cone-shaped craft to heat to about 4,000 degrees. It glowed red and partially burned away.

The shield protects the spacemen inside the craft where temperatures stay at about 80 degrees.

Heat and speed cut off radio communications with the falling spacecraft for about three minutes.

At 23,300 feet above the ocean, two white parachutes called drogues snapped into the wind, slowing the spacecraft to 125 miles an hour. Moments later, the two of three main chutes deployed.

Within seconds after splash down helicopters hovered over the spent spacecraft bobbing serenely in the gentle three-foot waves of the Pacific.

Fifteen minutes before reentry began, the astronauts fired explosive bolts and small rocket thrusters to break the service module loose from the command ship. The service module broke away cleanly to fall into the ocean after being charred by the atmosphere.

Earlier the spacemen had fired small jet thrusters to adjust their course slightly and take better aim on the landing target.

Scott, Irwin and Worden were awakened for their final day in space to the strains of Hawaiian music.

"Rise and shine," said Capsule communicator Joseph Allen. "It's splashdown day."

"That music got everybody up," said Scott.

The customary morning news report from Mission Control was shorter than usual because, said Allen, "You can read the rest for yourselves in the papers."

Tucked aboard the crowded command ship were 175 to 185 pounds of moon rock gathered from the crater scarred moon mountain valley where Scott and Irwin landed in their lunar module Falcon.

The astronauts explored the surface 19 hours, using an $8 million battery-powered car they called Rover I to cover a total of 17 miles.

Real Shootout In 'Old West'

DALHART, Tex. (UPI) — Police Saturday killed one fugitive from an Illinois jail and captured another during a shootout in the midst of a yearly "old west" celebration.

"We chased them down the main street right after a parade had gone through," said Sheriff R. C. Johnson. "We were fortunate not to get somebody hurt. The streets were just full of people."

Suharto Scores Landslide Win

JAKARTA (AP) — Sekber-Golkar, a government-backed group, scored a landslide victory in last month's parliamentary election, winning control of 73 per cent of the seats, the Indonesian government announced Saturday. President Suharto's New Order government now has mandate to continue its development program.

'Plain Privacy' As Chiefs Meet

From Page 1

tations from the prince himself, typed neatly on notepaper bearing the seal of the House of Orange.

Those attracted to Woodstock this year included U.S. presidential adviser Henry Kissinger, British Home Secretary Reginald Maudling, Quebec Premier Robert Bourassa, and an assortment of prominent European and American businessmen and scholars.

For two days and evenings they traded ideas and concepts in meetings and over leisurely dinners.

Summaries of the discussions eventually are forwarded to the participants for their own records, but none of it is attributed.

"This means an official might give an explanation of policy that he would not give in public," Johnson said. "He does not have to worry about phrases. And there is lots of disagreement — you would not expect a British labor leader to share the views of an American industrialist, and they generally don't."

An informal international steering committee each year recommends participants to Prince Bernhard who as Bilderberg chairman makes the final decision. He also decides on the agenda.

This year the agenda featured the possibility of a change of the American role in the world and its consequences, and the contribution of business in dealing with current problems of social instability.

Participation is confined to North America and the European countries associated with NATO. People who are invited "belong within the spectrum of democracy in a good sense," Johnson explained. "We do not invite Communists and I hope we don't invite Fascists — I've never seen one there."

Also not invited are women. Only Princess Beatrix of Holland, the future queen of the Netherlands, attends.

Next year the Bilderberg meeting will be held in a Belgian resort.

Soviet Ships Rescue Yacht

DEAL, England (AP) — Three Soviet navy vessels rescued a stranded British yacht in the English Channel Saturday and escorted it to safety, coast guards said.

A British couple and their daughter were put on the East Goodwin lightship.

Cabinet Crisis Hits Chile

SANTIAGO, Chile (AP) — The resignation of four Cabinet ministers from Chile's left-wing government confronted Marxist President Salvador Allende on Saturday with his first Cabinet crisis since he took office last November.

The resignations climaxed two weeks of internal dissension over pro-Marxist policies in two of the six parties that make up Allende's Popular-Unity coalition government.

Those resigning were Mining Minister Orlando Cantuarias, Education Minister Mario Astorga, Defence Minister Alejandro Rios Valdivia, all of the Radical party; and Agriculture Minister Jacques Chonchol of the United Popular Action Movement, or MAPU.

They handed in their resignations late Friday night.

The resignation of the three Radical ministers followed the party's stormy convention last weekend.

The major non-Marxist party in the Popular-United coalition, proved a pro-Marxist stance which rejected "bourgeois democracy" and supported a "class struggle" in Chile.

Allende noted at a news conference Thursday for foreign newsmen: "It is a little difficult to understand Chilean politics."

post-op care at home?

See Your Complete Patient-Care Centre

- STERILE SPONGES
- NON-ALLERGIC TAPES
- ABDOMINAL DRESSINGS
- STERILE TELFA PADS

Have Them Delivered with Your Prescription

SURGICAL SUPPLIES LTD.

1012 Broad St. 384-8433

(A Division of McGill & Orme Prescription Chemists)

MAKE A FORTUNE IN REAL ESTATE

For those starting with limited or large funds, a unique course of instruction, written by prominent Canadians, teaches how to begin; how to compound small into large holdings; convert losing into profitable properties; manage; evaluate; save on acquisition and maintenance costs and minimize income tax. Tested and proven throughout Canada for several years, these comprehensive instructions available only through

THE CANADIAN PROPERTY MANAGERS ASSOCIATION

Suite 311 85 Sparks Street Dept. V.C. 1
Ottawa, Canada

All tuition government approved as tax deductible.
Free brochure.

FIAT

BRIAN HOLLEY FIAT SCOOPS VANCOUVER WITH A VICTORIA and VANCOUVER ISLAND SUNSHINE SALE

By Special factory arrangement we bring this spectacular sale exclusively to Victoria and Vancouver Island residents.

(WHILE THEY LAST)

Drive By and See Our Display On Douglas at Cloverdale

BRAND NEW 1971 850 RACERS

Reg. List Price $2995

SUNSHINE SALE $2599

INCLUDING MAG. WHEELS

$169 down $86 for 36 mon.

Payments include Freight, Dealer Preparation, Prov. Sales Tax and License.

BRAND NEW 1971 850 SPORT SPIDERS

Reg. List Price $2795

SUNSHINE SALE $2565

INCLUDING MAG. WHEELS.

$128 down $86 for 36 mon.

Payments include Freight, Dealer Preparation, Prov. Sales Tax and License.

BRAND NEW 1971 850 SPORTS COUPE

Reg. List Price $2455

SUNSHINE SALE $2099

WHILE THEY LAST INCLUDING MAG. WHEELS

$44 down $72 for 36 mon.

Payments include Freight, Dealer Preparation, Prov. Sales Tax and License.

All cars are fully equipped including mag. wheels and the Italian Sports Car Spirit.

NO EXTRAS TO BUY

PLUS

Another FIRST!

OUR OWN FINANCE PLAN AT BANK INTEREST RATES

All Loans Life Insured at NO Extra Cost. Payment Protector Plan available in case of sickness or disability. ALL ONLY AT

Brian Holley MOTORS LTD.

3319 Douglas at Cloverdale

Phone 384-1161

Mon.-Tues. Specials at SAFEWAY

CANADA SAFEWAY LIMITED

Local
Cod Fillets
Frozen — Makes Delicious Fish and Chips
lb. 59c

Fresh
Ground Beef
From Government Inspected Beef
Safeway Guaranteed Quality
3 lbs. $1.98

Town House
Green Peas
Fancy Assorted — 14 fl. oz. tin
5 for $1.00

Gardenside
Tomatoes
Standard Quality — 28 fl. oz. tin
3 for $1.00

Sun Rype
Apple Juice
Clear — 48 fl. oz. tin
3 for $1.00

Parkay
Margarine
An Economical Spread
2-lb. pkg. 65c

Boston
Corned Beef LOAF
For Sandwiches or Casseroles
12-oz. tin 49c

Country
Corn Flakes
10-oz. Pkg. A Breakfast Delight
2 for 45c

Okanagan
Peaches
Red Haven — Fancy Grade
2 lbs. 49c

Prices Effective Aug. 9th and 10th
In Victoria and Sidney.
We Reserve the Right to Limit Quantities

SAFEWAY
CANADA SAFEWAY LIMITED

Diamonds Vanish In Mail Hoax

HEREFORD, Germany (AP) — Diamonds worth $600,000 disappeared from two packages mailed to a firm which apparently does not exist, police said Saturday.

The diamonds were mailed from Amsterdam June 21 to a company here called the German Wholesale Society.

No one claimed them, and the post office returned the package unopened to Antwerp Jewelers in Amsterdam, which found the diamonds were gone.

Ceasefire Anniversary

Arab Jets Buzz Israeli Outposts

TELAVIV (UPI) — Two Egyptian jets buzzed Irraeli outposts along the Suez Canal Saturday on the first anniversary of the Middle East ceasefire, the Israeli military command said. The announcement said the overflight "constituted a violation of the ceasefire."

The Israeli command said it reported the incident to the UN truce supervision staff in Jerusalem. It did not announce whether the planes were fired on when they flew over the Israeli positions in the canal's central sector.

Israel has reported 36 such reconnaissance flights since they began April 26.

The cease-fire agreement that stopped the shooting along the canal last Aug. 7 expired March 7 but a de facto truce has remained in effect.

Israel Galili, Israel's minister without portfolio, said Saturday in a radio interview that a partial settlement of the Middle East conflict through reopening of the canal no longer seems feasible due to Egypt's "intransigent" position, but that Israel should not close the door on the possibility.

Both Galili and the semi-official Cairo newspaper Al Ahram said the efforts of U.S. Assistant Secretary of State Joseph Sisco to mediate an agreement were a failure. Sisco returned to Washington Friday after 10 days in Israel.

Al Ahram said the United States should condemn Israel for the failure of the mission.

"Cairo holds that it would be impossible to imagine that another peace effort would bear fruit unless the U.S. takes a decisive stance, throwing the blame squarely on Israel for the failure of Sisco's mission and taking the measures which the U.S. would deem necessary," Al Ahram said.

Casualties Called Heavy

SAIGON (UPI) — South Vietnamese troops inflicted heavy casualties on Communist forces Saturday in a series of battles on fronts in southeastern Cambodia and in the northern quarter of South Vietnam, the Saigon military command said.

In the biggest of the battles, spokesmen said, 59 communists were killed in a 10-hour fight at a ferry crossing point on the Mekong River in Cambodia.

Hot Pants

He looks calm and cool in latest in hot pants. In fact, this is demonstration of shielding qualities of new fabric called Nomex — used in space suits, pilots' uniforms and professional race drivers' garb. Substance is reported to resist not only fire but dangerous chemicals as well.—(AP)

Sands
Your Community
Funeral Chapels
Dedicated to Service
Victoria
388-5155 388-5156
383-7511
Sidney
656-2932
Colwood
478-3821
Nanaimo
753-2032

Moroccan Cabinet Shuffle

Hassan Strengthens Hand Of General Who Halted Coup

RABAT, Morocco (AP) — General Hohamed Oufkir, the strong man credited with reimposing order after the attempted coup against King Hassan II, significantly gained power in the new Moroccan government appointed by the king.

Oufkir, 46, moved from the Interior Ministry to national defence and also became chief of staff of the armed forces. In the order of precedence, important in this protocol-conscious country, he jumped from 11th to third place.

In addition, two of Oufkir's admirers moved into Cabinet positions when the king reorganized Friday night.

The defence minister and chief of staff formerly were separate posts. The former chief of staff was killed by rebel troops during the abortive July 1, army coup, when Oufkir played a decisive role in re-establsihing the king's authority.

At the height of the uprising, the king briefly invested him with all civil and military powers in the kingdom.

The Interior Ministry, from which Oufkir controlled the entire internal security apparatus for more than six years, has been taken over by Ahmed Bendouchta, who is said to be one of Oufkir's admirers.

The appointment will allow the strong man to keep close tabs on his old ministry, thereby extending his control over both the army and the police.

Another Oufkir faithful is Maati Jorio, former secretary-general of the Interior Ministry, who becomes minister of agriculture and national development.

Oufkir's only potential military rival, General Driss Ben Omar, remains in charge of the Ministry of Posts and Telegraphs, where his influence is limited.

Advertisement

ARE YOU PLAGUED BY WORRY AND FEAR BECAUSE YOU CAN'T QUIT CIGARETTES?

Kick the habit... Smoke the Safer Smoke.

By E. A. Carey

This new kind of pipe makes it easy! Smoke it for 30 days at our risk! You have nothing to lose.

Here's what's different about this pipe. It's the first pipe in the world to use an entirely new principle for giving unadultered pleasure to smokers. It's so different in smoking quality that it's patented by the UNITED STATES GOVERNMENT under patent number 3567961.

It's different than any pipe ever invented. It smokes COOLER—MELLOWER—SWEETER—and DRIER. Even dyed in the wool cigarette smokers find it easier to smoke and enjoy than any pipe, or any cigar they've ever tried. Some say it's as easy as switching from one brand of cigarettes to another.

GIVE IT 30 DAYS—you'll never go back to cigarettes again. No cigarette, no cigar, nor any other pipe can give you the full rich flavor, aroma, deep down satisfaction, enjoyment, and peace of mind that you get from a Carey Pipe.

Here is the way of it. The hazards of cigarette smoking are not new. Long before the Surgeon General issued his nerve shattering report on SMOKING AND HEALTH, evidence that cigarette smoking was associated with Cancer, coronary artery disease, chronic bronchitis, and emphysema, was mounting rapidly. It was then that I decided to switch to a pipe. That was over 30 years ago.

Like most other cigarette smokers I just couldn't tolerate the goo, the bitterness, the tongue bite, and that stale, foul, after-taste that results from smoking an ordinary pipe. As a result I dedicated hundreds of hours searching for the ideal pipe,—buying all the disappointing gadgets, and never finding a single, solitary pipe that would smoke hour after hour, day after day, without bitterness, bite or sludge. In disgust I gave up and went back to cigarettes—and of course back to COUGHING, WHEEZING, CHOKING.

It was then I decided to try to work something out on my own, something that would not leave my mouth tasting like the proverbial blacksmith's glove. Thousands of experiments and five long disappointing years later, almost by accident, I hit upon a solution. A solution so simple but so effective that it made smoking a pipe an entirely new and exciting smoking experience. By harnessing four great natural laws this invention gives you everything you want in a satisfying smoke. It doesn't require any breaking in, from the first puff it smokes cool—it smokes mild—it smokes right down to the last bit of tobacco without bite. It never has to be rested, and it never has to be cleaned; yet it is utterly impossible for goo or sludge to reach your tongue, because this invention does not allow the goo to form.

In appearance and in quality, the Carey Pipe is like any of the two or three leading World brands. The bowl is made of the finest selected premium briar, imported especially for this use. The bit is conventional in appearance—made of molded nylon—the newest and finest material for pipe bits. The color and finish are what you would expect in any of the best pipes on the market. It is, in every respect, a pipe you will be proud to smoke. It is entirely free of the outlandish contraptions that have been seen on so many so-called "improved" pipes in the past.

Discover the thrill of this new kind of smoking. Accept our offer to LEND YOU a Carey Pipe for 30 days' trial use. At the end of the trial period, if you say the Carey Pipe has given you the greatest smoking pleasure of your life, you may keep it. But if you are willing to go back to your old smoking habit, break the Carey into bits, return the pieces and the trial will have cost you nothing.

Before we send you your pipe we would like to know the style you prefer so send us your name TODAY and we'll send you absolutely free our complete trial offer including descriptive literature and pipe styles so you can decide for yourself whether or not thousands of Carey smokers are right when they say the Carey Pipe is the greatest smoking invention ever patented.

Remember you have nothing to lose. One hundred thousand doctors have kicked the cigarette habit. YOU CAN TOO, THE EASY WAY.

Write today! E. A. Carey, Dept. M-35, 2117 Yonge Street, Toronto, Ontario

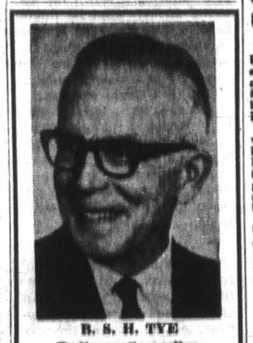

B. S. H. TYE
Radiocar Counsellor

I am concerned with only Two things — YOUR HEARING and MY REPUTATION, therefore I offer you the World's Finest Hearing Aid,

RADIOEAR

VICTORIA HEARING AID CO.
209 Yarrow Building
645 Fort Street
Phone 383-5125

Hostages Freed In Battle Lull

MANILA (UPI) — Government troops besieging a southern Philippine town seized by a heavily armed band of Moslems briefly held their fire Saturday while more than 60 civilian hostages were freed from their schoolhouse prison.

A government official said fighting resumed after the hostages were released and three persons were killed, pushing the death toll in four days of fighting to 29 — seven soldiers, 15 outlaws and seven civilians.

Governor Simeon Datumanong said in a telephone interview Saturday night from the capital city of Cotabato, 480 miles south of Manila, that an agreement he reached with the armed group led to the release.

The band of more than 100 men, packing Russian AK47 rifles and machine guns, was entrenched in Buldon Town after a series of ambushes on military patrols and civilians that started Wednesday.

Brig. Gen. Eduardo Garcia, chief of the Philippine Constabulary, said in Manila that the band was the private army of a Cotabato official, and its apparent purpose was to drive Christian settlers from the town.

ALL INCLUSIVE SERVICES

Completely furnished rooms
Individual heat and air-conditioning controls
Nutritious meals
Tea and coffee facilities and TV lounge on each floor
Daily maid service
Personal laundry service
Social and recreational activities
Cablevision in each room
24 Hour nursing supervision
Barbershop and Beauty Salon
Private phones in each room
Free resident parking

A Personal Care Retirement Lodge at 366 Simcoe St.

'In the time of your life—LIVE!'

Live a happy and full life in retirement. Put yourself in the picture, call 388-6457.

James Bay Lodge
A Senior Citizen's Lodge at 336 Simcoe St.
BHL Bonnie Hill Lodges of Canada Ltd.

Zeller's
HILLSIDE SHOPPING CENTRE AUG. 9

MONDAY IS 88c DAY

HAND TOOLS
200 Only — Assorted
Limit 2 per Customer
88c

KITCHEN PLASTICS
Pails, Trays etc.
88c

HAIR SPRAY
16-oz. Sudden Beauty
88c

TOY ASSORTMENT
Plastics, metals
88c

TIE RACKS
Hold 28 ties
88c

UTILITY CASE
11" with side pocket
88c

KNIT SHIRTS
Perma press
child's 2-3x
88c

PANTY HOSE
Ladies' — All colors
2 for 88c

LITTLE BOYS' UNDERWEAR
Vests or shorts — 4-6X
2 for 88c

LADIES' HATS
Summer Styles
88c

BOYS' UNDERWEAR
Gold, blue, avocado, S-M-L
88c

MEN'S LYCRA HOSE
Fits 10-12
88c

WE RESERVE THE RIGHT TO LIMIT QUANTITIES

OPEN 9:30 to 9:30 MON. thru SAT.

BUY NOW—CHARGE IT!

The Daily Colonist.

"An Independent Newspaper . . . The Organ of No Clique or Party"

1858 — Published every morning except Monday by The Colonist Publishers, Limited at 2631 Douglas Street, Victoria, B.C. Second class mail registration number 0516. All undelivered copies or any notices respecting changes of address are to be sent to the above address. Member Audit Bureau of Circulation. — 1971

RICHARD BOWER — Publisher and Editor-in-Chief

Defiance Can Be Dangerous

WHEN IT WAS FIRST REPORTED that President Nixon had accepted an invitation — carefully contrived by presidential emissary Dr. Henry Kissinger — to visit Peking, there was a stirring of hope among the eastern European nations that Soviet pressure upon them might be eased.

The reasoning was that if the Soviet Union became sufficiently preoccupied with her eastern frontier she would be more careful to avoid offending her satellite peoples, anxious for stability in that direction.

Although the Russians were quick to accuse both China and the United States of anti-Soviet designs through their tentative rapprochement, concern about their eastern marches in no way altered their attitude in the west.

A nervous nation doesn't relax, and the Russians are big enough and tough enough to counter what they may feel is a diplomatic setback in the east by strutting a little more threateningly among the Balkan vassal-states.

In fact, no one should be very much surprised if they make an example of Romania, as they did of Hungary and Czechslovakia, in order to suppress an inclination to greater independence among their "allies."

At the moment Russian, Czechoslovak and Hungarian troops have been exercising on Romania's northwest frontier and later Russian forces will join Bulgarian for manoeuvres on the southern border. And within the past few days there have been top level and top secret strategy talks among the Russian leaders meeting aboard a cruiser, the Leningrad, in the Black Sea.

These events take on added significance when it is remembered that Romania's President Nicolae Ceausescu was the only leader of the Warsaw Pact group to decline an invitation to a communist summit meeting last Monday.

Coming on the heels of his gesture of defiance in June when President Ceausescu visited Peking, this further provocation might be the cause of serious Soviet retaliation. Czechoslovakia was disciplined for less.

Some may be reassured by the reported statement of an unidentified communist diplomat in Bucharest. "No invasion," he said. "The Romanians are irritating but are not that much of a danger to Moscow yet."

The unnamed diplomat's further observation —"The Russians know that if it's necessary they could crush Romania—just like that" . . . can be of little comfort.

Yet, for a nation living year after year under that threatening shadow, and with the experiences of rebellious Poles, East Germans, Hungarians and Czechoslovaks always in their minds, perhaps it would be interpreted as hopeful.

It would be timely nevertheless for North Atlantic Treaty nations to warn the Kremlin that if an easing of suspicions and mutual reductions of military strength are the sincere goals of the Soviet, then an adventure in Romania would be the surest way to destroy the opportunity.

Overstepping the Mark

CANADA HAS ALLOWED, and even invited, domination by the United States in some of its affairs. The neighbor nation's investment here is said to total a whopping $34 billion. Through these many dollars the so-called Americans (aren't all citizens of the North American continent Americans?) have what amounts to control of some key sectors of the Canadian economy, like mining, oil and automobiles.

To many north of the border this is a bad thing. It is not only the youth of Canada, striving for an identity, that is critical. The cause of nationalism is being espoused at all age levels. This is a good thing, even though the blame for United States dominance in certain areas of Canada can be placed on our own doorstep.

But perhaps the criticism is getting out of hand.

Canadian publisher Jack McClelland who is co-chairman of the Committee for an Independent Canada, was quoted in Newsweek magazine recently as saying: "Canada is a puppet, a satellite of the United States." This group has warned that Canada will not long belong to Canadians if "foreign owners" keep buying it up. And a Canadian writer, Rick Salutin, says in a Harper's magazine article which appeared last month, that "Canada is the foremost, biggest, and fattest colony in the current American empire. The occupation is gentler, and the kickback more generous, but no banana republic is so totally dominated."

Down at street level is the experience of a young Canadian couple just returned to their homeland from California where they had been living, the breadwinner of the pair having lost his job because of cutbacks in the aviation industry. Still with California licence plates on their car, they have been shocked by the animosity of some Victorians to people they thought were United States Americans. They even have been called "American pigs" and have been invited to "go home."

All of this talk reflects immaturity. There is a sad lack of understanding of the facts, and appreciation of figures. Canada could not have developed to the point it has without United States investment, or massive amounts of money from other sources. There are laws that block the application of commercial policies of foreign investors which are not in keeping with those of Canada.

And on figures, while the United States has $34 billion working in Canada, the Canadian investment south of the border is higher on a per capita basis. A total of $11.7 billion in Canadian funds is invested in the United States. This means that Canada's per capita investment in the U.S. is $561, while in the other direction it is only $163.

The people of the United States might not like the pinching of the shoe on the other foot, either, in the spread of Canadian banks to their country, when their bankers are not allowed to open branches here. There are many subsidiaries of Canadian companies making a good thing in the United States, too. Seagrams of Canada, for instance, can be said to control 20 per cent of the United States liquor market.

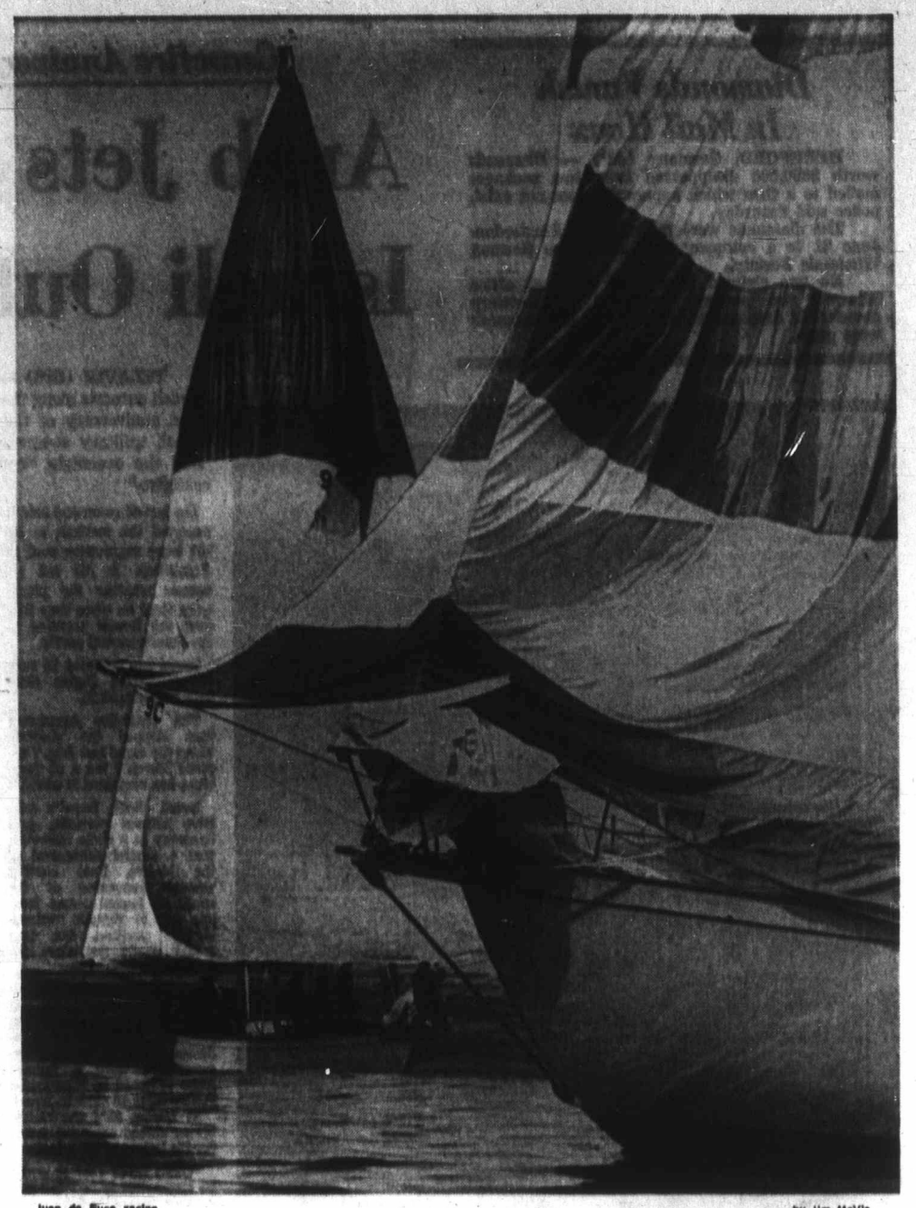

Juan de Fuca racing — by Jim McVie

Slack Sails in Slick Seas

Vice-Presidents Expendable

Uncertain Future for Agnew

By RAYMOND HEARD from Washington

VICE-PRESIDENT Spiro Agnew faced a most uncertain future when he returned to Washington from a 32-day circumnavigation of the world with a party of more than 100 aides and friends. Speculation that Mr. Agnew might be "dumped" by President Nixon in next year's election is more widespread than ever before in the 30-month history of the Nixon administration.

While touring overseas, Mr. Agnew said things that have given offence to many of his friends, as well as his foes, in the United States. If his leisurely jet tour accomplished anything, in fact, it reinforced the view that he suffers from the political malady known here as foot-in-mouth disease.

In Spain, where he represented the United States at the 35th anniversary of the Franco dictatorship, Mr. Agnew proclaimed that "querulous" American black leaders would learn a lot if only they would follow the example of the black African leaders he had just visited.

* * *

The vice-president's implication — made at a time when the White House is trying to mend its fences with the Negro leadership — was that if Afro-American politicians would act like Mr. Jomo Kenyatta of Kenya and Colonel Joseph Mobutu of the Congo, the American racial picture might brighten substantially.

Since Mr. Kenyatta, rightly or wrongly, was once associated with the witchcraft-and-violence-preaching Mau Mau movement against British colonial rule, and since Colonel Mobutu has dealt harshly with dissenters in the Congo, the vice-president's ill-considered rhetoric raised a storm on Capitol Hill.

On his travels, Mr. Agnew committed another gaffe. He reported that the strongmen and dictators he had conferred with from Seoul to Madrid had been "appalled" by the publication of the Pentagon Papers by the American press. His critics here wasted little time in pointing out that in Spain, South Korea and Ethiopia the freedom of the press is virtually non-existent.

* * *

But perhaps the most sinister omen for Mr. Agnew came from the White House itself. The usual anonymous sources leaked the word that Agnew had not been told in advance that Mr. Nixon planned to visit Communist China. This leak made nonsense of the claim put out for Mr. Agnew abroad by his press spokesman, Mr. Victor Gold, that the vice-president had indeed been briefed about the pending breakthrough in relations with Peking.

It is on relations with China that Mr. Agnew most visibly disagrees with Mr. Nixon.

In the spring, when ping-pong diplomacy was monopolizing world headlines, the vice-president called nine conservative-minded journalists to his motel room in Williamsburg, Virginia, to blast the president for making so much of the U.S. table tennis team's visit to Peking. The way Agnew explained it, ping-pong diplomacy added up to a disaster for American interests. Yet, according to recent White House briefings, President Nixon, Secretary of State William Rogers (an Agnew critic) and presidential aide Henry Kissinger held the highest hopes at that time for positive results from the ping-pong exchanges.

One of many Agnew theories circulating here in the last month is that his absence in non-essential foreign capitals, where he has spent much time golfing and seeing the tourist attractions (including the mating of two rhinos in a Kenyan game reserve), was planned by Mr. Nixon to keep him out of town during the delicate phase that preceded the announcement of the Peking visit. Agnew, in short, could not be trusted. If he had been in the capital, he might have disclosed information to the press that could have wrecked the secret Nixon-Kissinger overtures to China.

* * *

If Agnew is dumped as vice-president next year, his most likely successor would be Texas Democrat John Connally, Mr. Nixon's very visible treasury secretary. With Mr. Connally on the ticket to stress Nixon's interest in non-partisan statesmanship, rather than the party political image Mr. Agnew conjures up, the Republicans might well establish a more solid base for Mr. Nixon's re-election.

Spiro Agnew, who moved up from vice-president of a Maryland Kiwanis club in 1959 to vice-president of the United States in 1969, remains the darling of right-wing Republicans. He has yet to show that he is making converts from the ranks of independents and Democrats with his rhetorical over-kill. Mr. Connally, by contrast, has demonstrated that he can attract non-Republicans to Nixon's standard.

U.S. political history shows that vice-presidents, even though they often serve as presidents-in-waiting (Nixon, Harry Truman and Lyndon Johnson all advanced to the top job in the post-war era), are expendable. Agnew has raised millions of dollars for the Republicans as a banquet speaker. And this puts his party in the black for next year's campaign.

But he has done little, if anything, to advance his party's cause among the tens of millions of voters who have never regarded themselves as Republicans.

OPNS — Copyright

Ottawa Offbeat

Some In-Fighting Striking

By RICHARD JACKSON, Colonist Ottawa Bureau

THERE'S a quiet struggle for power in High Places here in the National Capital of which you may be only vaguely aware, but very much involved.

It is a tug-of-power between Treasury Board president Charles M. Drury and Labor Minister Bryce Mackasey.

At stake is what to do about the guerrilla tactics of the hit-and-run strikers who have been putting both private and public enterprise up against the wall.

The federal government can set the example — as it has historically in other fields of employer-employee relations, such as wages, salaries, pensions, working conditions, the lot — but so far hasn't moved to a firm follow-the-leader posture on the problem of rotating strikes.

* * *

Bryce Mackasey seems to be a labor minister who assumes his only responsibility is to labor.

A showboat of an Irishman, and all the more likable for his blarney, he has spent much of his time in cabinet carefully protecting the already well entrenched— rights of labor.

Perhaps this should be, except that it hasn't always been the attitude of federal labor ministers, many of whom, in their day of power, operated as a balance wheel in worker-management disputes including, especially, those of the government — where the public interest was involved.

* * *

If Mr. Mackasey sees his role as a labor-management wheel, the man's badly out of balance.

For not only has he been at pains to protect the bargaining power of labor — which in more recent disputes has outclouted management's, again including the government — but has strengthened it.

Labor — in the federal government's own sector — has used the rotating strike several times to the vast inconvenience of the public whose taxes pay its wage bill.

Employees of Air Canada have done it.

And while they were threatened with the tough counter-action of what in the airline business would be a lockout — the grounding of the fleet — they used it successfully as a bargaining lever.

* * *

Hard-boiled Air Canada president John Baldwin, former federal deputy transport minister, warned the rotating strikers that he might have to shut down the service completely, not so much to break the strike as for the safety of the travelling public.

But Air Canada strikers ignored the warning and said they would continue "rotating" airport close-outs simply because they knew the airline couldn't pay the price of continued trouble and would settle as the less expensive thing to do.

* * *

The postal workers who, in recent years, until this summer, have staged what almost has become an annual stop-work festival, showed the way in uses and abuses of the rotating strike.

And if they haven't yet taken to their annual picket patrol this year, they've talked about it.

Last summer when they went for their four months of rotating strikes, it put the Post Office $20 million into the red.

And that was only the loss that could be counted — for unaccountable were the millions more lost when business and industry, having lost confidence in the Post Office, took a lot of their bulk mail delivery trade to private carriers.

The Post Office tried hitting back, to bring the strikers to their sense, by closing down a mail depot for every one struck.

But civil service staff relations board chairman Jacob Finkelman, in a decision, disarmed the Post Office of that weapon, ruling that shutdowns were legal where they "improved" the mail service, but illegal when taken as "retaliatory action" against postal strikers.

Meanwhile, during this academic exercise in labor relations, the taxpayers were making do with some rotten mail "un-service."

This got Treasury Board President Drury in a mood to warn public servants that federal labor laws giving them the right to strike must, in the public interest, "be reviewed."

He judged it "completely unfair and utterly unbalanced that the right to strike was not matched by the right to lock out."

It was an issue to which the government should face up, he said, and decide whether, in the public interest, such an "unbalance" and one-sided use of bargaining power was workable or even reasonable.

* * *

Drury, who is a hard-nosed former Royal Military College, businessman-type of politician, since has managed to get the labor laws under some searching scrutiny.

But that's all.

No action has been taken, just possibly because Mackasey, a soft-hearted popularity-loving sort of politico, has stood him off.

PERKINS — by John Miles

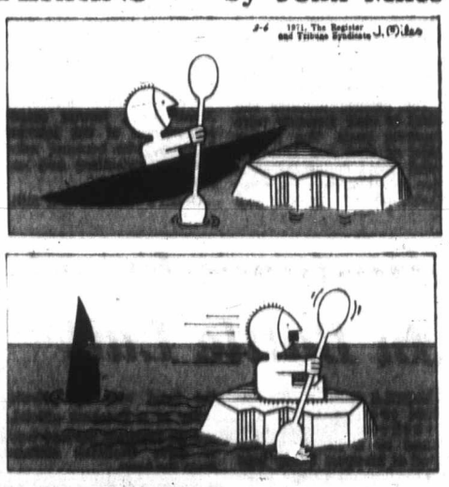

The Communist Infiltration of Trade Unions

By OTTO VON HABSBURG

IN practically every Western university where the New Left seemed at one time dominant, things have considerably changed in the last 18 months. The young anarchists knew how to destroy but they ignored the principles of a stable organization. Their troops consequently have dispersed. They have become small disgruntled groups, which may be a nuisance, but have lost their political significance.

Their place has been taken almost everywhere by the Communists, who, strongly helped by the party and with considerable funds at their disposal, have been able to present themselves as the defenders of public order. They have thus succeeded in controlling a number of universities. These were the tactics followed by UNEF-Renouveau in France and Spartakus Association in Germany.

Since the beginning of 1971 we observe a parallel action in the trade unions. Little is being said about this, despite the evolution's great importance.

The undertaking started with a conference of Communist trade unionists from 15 countries meeting in London last January. Officially they only talked of fighting imperialism and the international trusts. In reality the meeting, held in the presence of important Soviet personalities, discussed international co-operation in order to increase Communist influence in labor organizations.

Detailed plans were later worked out in regional conferences held in Grenoble, Milan and Frankfort. The latter pursued a double goal: increase the Communist penetrations of union leadership with the help of front groups officially independent from the party; prepare already now joint action in a united Europe.

The problem of foreign labor attracted particular attention. This is not surprising, if we consider that in Switzerland the Italian Communist Party has presently more members than the Swiss Workers Party.

We must hence expect a major political offensive. The Communist parties have recovered from the shock of 1968, when suddenly they were outflanked on their left. They have not only succeeded in weakening the New Left, they have, by grabbing the issue of law and order, entered circles hitherto alien to them.

No less significant is the fact that the Communists are getting ready for a united Europe. They obviously consider this evolution as inevitable. They thus imitate on a different level the United States. The great U.S. companies treat Europe as if it was one country. They thus have gained decisive advantage over their European rivals, who are still prisoners of nationalist ideologies.

This is one of the main reasons for the growing American influence in the European economy. Something similar is now being prepared with the trade unions.

If the democratic forces do not recognize this in due time, the grand strategy of the left-wing totalitarians could give them a head start it will be very difficult to overtake.

Long-Neglected Citizens Both Welcome and Regret Promise of Coming Industrial Revolution

Northern B.C. Pioneers Resent Our Ignorance of Them

Ian Street

Most British Columbians, I would venture, know little or nothing about this province's north country and couldn't care less about what's going on up there.

It's an attitude the northerners deeply resent. In fact, during a recent two-week trip which took me 300 miles up the Alaska Highway to Fort Nelson and then into several other northern communities and bush camps, I found a feeling akin to those with which the majority of B.C. residents view eastern Canadians.

They're a tough breed, these northerners, inured by long years of neglect to lack of housing, services, and facilities generally, as well as higher food prices and other inconveniences. But there is also a fierce local pride that they were among the first to put down roots, tinged with regret that progress at last seems to be coming to the North.

* * *

They have the same ambivalent feelings towards population growth that westerners generally hold. Progress, like the opening of the 250-mile Fort St. John to Fort Nelson extension of the Pacific Great Eastern railway, will bring many tangible benefits.

Freight rates on goods now trucked over the dusty and rutted Alaska Highway will decline sharply. Fort Nelson will take over from Fort St. John and Dawson Creek as the major centre for trans-shipment of northbound cargoes. There will be a new secondary industry to provide jobs. Perhaps a pulp mill.

The thought may send cold shivers up and down the spine of city dwellers, but to the new-fledged civic boosters of the North fears of pollution are at best only dimly perceived.

* * *

Later, on a wilderness boating trip south of Fort St. James, the sun was beating down and the operators of our open river boat casually scooped a potful of water from the river for drinking purposes. My son, who is just going on 15, although parched like the rest of us, at first politely refused the offered drink.

As the sweltering day wore on he changed his mind and after expressing surprise that the water was cool and sweet admitted he hadn't wanted to drink because of pollution.

This is a pretty good indication that among the younger generation of B.C. city-dwellers pollution is not a possibility but an accepted fact of life. It's anyone's guess how long the state of innocence in which northern residents dwell will continue.

* * *

The biggest complaint of these new pioneers, I found, was that the rest of us simply didn't appreciate what they already had, what they could do, and the potential for growth in the area.

An exasperated local general contractor recently buttonholed an oil company executive to ask why bids for the company's installation in the new PGE industrial park on the outskirts of Fort Nelson were called only in Calgary and in Edmonton. The executive replied blandly no one in his company had any idea there was such a thing as a building industry in Fort Nelson.

The other major complaint is that while people may go north to work for high wages on specific projects they are reluctant to settle down there. Those who have done so in recent years seem to follow a clear pattern.

First there is a period of intense homesickness (one young matron who recently moved north with her husband burst into tears when she saw scenes of Victoria on television) followed by a gradual acceptance of a new life which gives way finally to a sense of almost total disconnection with the outside world. Many of those I talked with vowed they would never again be part of big-city life.

* * *

Everyone who lives in B.C., I suggest, should travel through the North. It's a stirring sight to travel the John Hart Highway through the Pine Pass in the Rockies north of Prince George and emerge on the lush green prairies of the Peace. Beyond lie the forests and mountains of the northeast stretching as far as the eye can see.

Up there, perhaps because of the immense scale of the physical features of the land, perspective changes and Victoria seems very far off and a bit insignificant.

* * *

It's a tribute to Premier Bennett that despite the physical remoteness of the capital at the extreme souhwesern corner of the province his vision of northern development has been unwavering over the past 19 years.

From the North, the government's much criticized policies to equalize educational policies in public schools, even those remarks by Health Minister Loffmark about the need to send more doctors and dentists to practice in remote areas, make sense.

Export of Anti-Pollution Technology Profitable Enterprise

Good Environment Good Business

By ROBERT J. DONAVAN, from Washington

Good environment can be good business. A healthy profit is awaiting a nation that learns how to clear up its own air and water and show other countries how to purify theirs.

This is the opinion of the U.S. government's most distinguished environmentalist, Russell E. Train, who is chairman of the president's council on environmental quality.

Train concedes that the large American population will continue to require great quantities of manufactured goods and energy. He also holds that to prevent disaster to the environment the economic system will have to be geared to contributing more to the quality of life.

* * *

As he insisted in an interview, however, the country is not faced with a bleak choice between going broke or choking to death.

"I absolutely do not think that what we are dealing with is a confrontation between environment and economy," he said. "That's ridiculous.

"The costs that we see involved in meeting air and water pollution standards, for example, while very significant, are far less than the annual wage increases that the American people take as a matter of course. Far less.

"The American economy has adjusted successfully to a high level of wages, high level of worker security, protection and safety. I see absolutely no reason whatever why the economy can't adjust just as successfully to the requirements of a decent environment.

"I really don't think, as some do, that it's an either-or type of thing — either a going economy or a decent environment. While the problem is a long-range one involving transitional stresses, strains and discomfort, a good environment is fully compatible with a strong economy.

"Pollution in the ultimate sense is inefficient use of resources, a waste of resources. When you put mercury into the water and sulphur into the air, it is a damn waste of resources. It can't even be good business.

"I have a strong feeling that in dealing with pollution problems in the long run we will be developing more efficient ways of doing business to everyone's advantage — to business as well as to the environment."

In short, a good environment would be good business.

"As part of this, too," Train added, "I think it is important to note that there are tremendous business opportunities in the whole field of environment in terms of pollution-control technology.

"The world is stirring on this. Japan is moving; Europe is gearing up. We should lead the world in pollution-clearing technology. Investing in cleaner evnironment ought to produce a net profit for the American people."

The initial investment, of course, will be heavy.

"In very rough terms," said Train, who was formerly president of the Conservation Foundation and U.S. undersecretary of interior, "our council estimates that in the next six years in the U.S. alone the cost of dealing with air and water pollution and with solid wastes will be $100 billion."

The consumer will have to help foot the bill, of course.

"For example," Train said, "we estimate that the cost of meeting our 1975 auto emission standards will add $260 to the purchase price of each car, an estimate that may well prove to be on the low side. Some manufacturers have estimated the per-car cost at about $600."

To keep things in perspective, however, he balanced these costs against a gross national product now running to more than $1 trillion a year. He also noted that pollution can be highly uneconomic.

* * *

"We estimate, for example," he said, "that in the United States the economic cost of damage by air pollution to human health, to plant and equipment and to crops is running at an annual rate, very roughly, of about $16 billion. This is, incidentally, far more than the projected costs of air pollution control."

Another case of where a good environment would be good business.

Furthermore it is too late to escape a polluted environment by running away.

Before taking a trip to England last month Train read about the California poll finding that 29 per cent of the people in the state want to leave, many of them because of overcrowding and pollution.

"But there is really no longer any other place to go," he told a British audience. "We are home, and we had better straighten the old place up."

* * *

"Is there still not a chance to flee to some better environment?" I asked him.

"Not any real chance, no," Train replied. "You always have alternatives. Some wilderness is left, if that's what your interest is. But you really cannot escape the effect of the impact of the technological age anywhere.

"Last summer I was rafting down the upper Colorado River. In this tranquil scene between the high cliffs, a sonic boom suddenly shattered the quiet. You cannot escape technology. There isn't any place to go any more. We have to live with our surroundings.

"This is a psychological thing as well as anything else. We in North America had a sort of frontier mystique. The old pioneer attitude: Cut the forest, waste the land and move on.

"That figure, about 29 per cent of the people in California, really struck me.

"California has always been the land of the American dream more or less — the Golden West. Many people are finding increasingly the purely material successes of our culture to be somewhat illusory in terms of human happiness, well being and satisfaction.

"Why do people say they want to leave California? Surely it can't be lack of material goods. California is probably as well off as any place in the world. So it must be, I would suspect, a growing disillusionment at the qualitative aspects of living."

Mexico City Nightmare

Peasant Influx Creates Chaos

By FRANCIS B. KENT
From Mexico City

In ever-increasing numbers, the Mexican peasant is quitting the land to look for a better life in the city. He has turned this capital into one of the world's great population centres and, at the same time, a city planner's nightmare.

Mexico City's population has almost tripled in the past decade, aggravating old problems and creating new ones.

Of the eight million or more people in the city and its suburbs, hundreds of thousands have no electricity, no piped water, no sewers, none of the services normally associated with the modern city.

* * *

These are the findings of an exhaustive survey undertaken and just published by the respected daily Excelsior, which describes the capital as "chaotic" and "disastrous."

According to the Excelsior study, no fewer than three million here are economically inactive, that is, without any visible source of income. Almost two million live in houses consisting of a single room, and that room may be home for a family of 10 or more.

* * *

Some other statistics:

Almost five per cent eat no meat. Almost 10 per cent eat no fish. Almost six per cent eat no bread made of wheat.

In the average year, the study showed, more than 350,000 flee the countryside and find their way to the capital. That works out to almost 1,000 a day.

* * *

Here they are often victimized by unprincipled sharpers who sell them land to which they have no title, promising services such as electricity and water which are never delivered. Between the rows of makeshift housing run rudimentary streets that more closely resemble cattle trails.

Where possible, electric power is pirated. Water, as often as not polluted and dangerous, must be carried great distances. Disease, rape, robbery and homicide are rampant.

Being Right Is Often Wrong

By DENNIS BRAITHWAITE

In this world, it is better to be wrong at the right time than right at the wrong time.

All the people who were saying 20 years ago that the United States should accept the facts of life and recognize China have been proved right by no less an eminence than Richard Nixon. But their timing was wrong two decades ago and, so, they were branded as subversives, some of them paying dearly for their prescience.

Winston Churchill was dead right in the late 1930s when he warned that Britain must arm herself to meet the threat of Nazi aggression. But few Britons were prepared for the truth at that moment, so Churchill was rejected for the time being, though later recalled to save the country's neck.

* * *

Chamberlain, at the time of Munich, was dead wrong. But appeasement and pacifism were very much in vogue then, so for a brief period Chamberlain was hailed as a benefactor. It was 18 months later that the British, thinking retroactively, concluded Chamberlain in 1938 had in fact been wrong at the wrong time. So out he went.

Prophets are nearly always right at the wrong time. The whole history of scientific and artistic advancement is a chronicle of men ahead of their time; often they are long dead before the usefulness of their inventions or the rightness of their esthetic judgments is commonly accepted.

Error, on the other hand, will often flourish because it arrives on the scene at a moment when the public is temporarily confused and disposed to be wrong-headed. Rene Levesque's separatism by any standard of objective reasoning, is the worst course Quebec could follow. Yet because Quebeckers are for the moment incapable of reason and live from moment to moment on raw emotion, Levesque gains new converts every day.

In that muddled climate, even the FLQ terrorists (though they have committed unspeakable crimes and are governed by a kamikaze view of politics) enjoy more popular support than the authorities like to admit.

* * *

Our culture today is rife with wrong ideas that have come at the right time. Pornography is intrinsically unsatisfying, when it is not actually destructive; yet pornography is booming in the wake of hundreds of years of prudery and sexual repression. Few really want pornography and even fewer need it; but everybody tolerates it because they feel it deserves its day.

Most serious film directors and novelists would probably be glad to give up the ridiculous nude and sex scenes they now include in their works because they know that would be the right thing to do artistically. But they are well aware that this is the wrong time to be right, if they want to get their stuff marketed.

It's wrong the way rock has pushed all other forms of popular music right off the air. But in our present state of cultural derangement, who's going to say so?

* * *

And who will come out and say that youth is being hurt today rather than helped by the lop-sided, sentimentalized, guilt-inspired and in some areas quite hysterical attention it receives?

Well, a few of us will. But we have no illusions about being listened to. Not because we aren't right; we are. This just isn't the time to be right.

TO SERVE YOU BETTER
NOW OPEN 6 DAYS A WEEK
Mon., Tues., Wed. and Sat., 9 a.m. - 6 p.m.
Thurs. and Fri., 9 a.m. - 9 p.m.
"BETTER-BUY" Everyday low sale prices in brand new appliances, furniture, TV, stereos, carpeting and good used trade-in items.
Better Buy Home Furnishings Ltd.
704 View — (Downstairs Basement)
TEL. 385-4345

Make Classified a Reading Habit
FOR WANT ADS — 386-2121

The Name Is Assurance
without ostentation but with compassion—keynote for today's need.
McCALL BROS
FUNERAL CHAPELS
1400 Vancouver Street 385-4465
Pandora · McCall's · Johnson · McCall's Parking · Yates · Quadra · Vancouver

"Victoria's Most Trusted Name"
NATIONAL
CHRYSLER DODGE
Both sides of 800 Block YATES ST. • 384-8174
1971 CHARGER 2-DOOR
LOW MILEAGE DEMONSTRATOR
FULL PRICE only
$3495

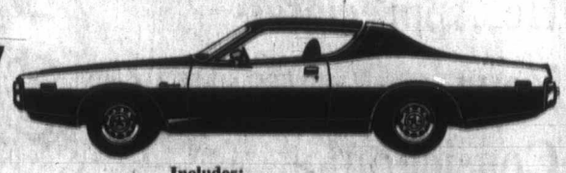

STOCK NO. 1530
$94.00
DOWN PAYMENT
$94.00
PER MONTH
PAYMENTS INCLUDE TAX AND LICENCE ON APPROVED CREDIT (48 months)
Includes:
- H.D. Vinyl Bench Seats
- E78 Fiberglass Belted White Sidewall Tires
- 3 Speed Automatic Transmission
- Proven 318 V8 Engine
- Remote Control Mirror
- Rear Window Defogger
- Custom Radio
- Rear Speaker
- Power Steering
- Deluxe Wheel Covers

OTHER SIMILAR MODELS TO CHOOSE FROM
Inquire About Our New Lifetime Warranty
BOTH SIDES 800 BLOCK YATES ST.
384-8174

23 Violations Cited

Penitentiary Hospital Breaks Law

SEATTLE (AP) — The state penitentiary hospital at Walla Walla has been found in violation of 23 state laws, according to a report by the state division of health.

Two professional medical teams also criticized the hospital for its laboratory, nursing and pharmacy operations, the Seattle Post-Intelligencer says today.

The paper says that last month some $1 million in medical malpractice suits were pending against the hospital, but the staff is not covered by insurance.

A university of Washington medical team found the two staff physicians and the dentist to be "dedicated and competent," the paper said. But it said the laboratory is run by a prisoner who is under pressure from other inmates to falsify records and dispense drugs illicitly. It also found the pharmacy to be accessible to inmates.

The examiners said the nursing care was "performed on a slipshod basis by inmates whose sole qualification oftentimes is that they want the job for one reason or another," the paper said.

Warden B. J. Rhay said he asked the last legislature for $283,000 to fill 16 hospital positions this biennium. The legislature appropriated $120,000 but required a psychiatrist's salary to be paid from it.

PHIL BALLAM
PLUMBING
SERVICE
TRY US!
1920 OAK BAY 598-4581

Headlight Under Scrutiny

OTTAWA (CP) — The National Research Council has launched an investigation into headlight glare, part of a long-range road safety program.

Statistics reveal that many night drivers, temporarily blinded by headlight glare, cause accidents.

The NRC hopes investigation will diminish this night-driving hazard.

The enigma for scientists is that reduction of glare also reduces the effectiveness of the beams under normal driving conditions.

The investigation will be in three stages.

Laboratory tests will grade the types of headlights in order of performance. Then there will be field testing with targets, the hazards a driver encounters under normal driving conditions. These will be set up along private stretches of road. The third and most crucial phase will involve more field testing.

"Emphasis will be placed on the physiological effect of different headlight systems and situations on the driver," says P. M. Huculak, an NRC scientist connected with the research project.

The results are to provide data for possible changes in safety regulations: How headlights should be built, focused, powered and installed.

Youngsters Get Free Helping of Ice Cream

Three youngsters have field day helping themselves to samples of ice cream vendor's wares after truck overturned and burned along a Louisville, Ky. expressway. Driver was unhurt and firemen quickly extinguished blaze.

Way to Boy's Heart

He's only small boy but Carmen Black, 1495 Admirals road, Esquimalt, takes man-sized chunk of corn on the cob Saturday during opening day of Songhees Indian festival at Maple Bank park. Festivities included welcome address by Songhee chief John Albany, traditional dances, barbecue, field sports and the crowning of Fay Modeste, 15, 1077 Modeste, as Songhees Queen. Festival continues at 1:30 p.m. today, highlighted by war canoe races beginning at 3:30.—(Barry Casson)

Alberta May Hear Sandringham 'Story'

Unionists in Alberta may soon be providing support for the 28 women who have been on strike against Sandringham Private Hospital in Victoria for more than 10 months, the Colonist was told Saturday.

Jack Phillips of Vancouver, who took over the job of co-ordinating the strike program last month, said one of the strikers will tour Alberta later this month to "tell the story of Sandringham."

Phillips, who is a national area representative of the Canadian Union of Public Employees, said he wanted to make it clear local unionists had not arranged the tour but that it had been requested by the provincial executive of his own union in Alberta.

The strikers are members of CUPE. They have been unable to win a first contract with Sandringham, which is situated at 1650 Fort.

Phillips said there are approximately 13,000 CUPE members in Alberta and 15,000 in B.C.

The idea proposed by the Alberta executive is to have one striker speak at a number of union gatherings and raise strike funds at the same time. The striker who will make the trip is to be named at a union meeting Wednesday.

The tour will include Edmonton, Red Deer, Calgary, Lethbridge and Medicine Hat.

It comes at a time when Alberta is preparing for a provincial election. Like B.C., it is also governed by the Social Credit Party.

Asked about this, Phillips said: "It is not our design to interfere in an election in Alberta."

He added, however, that unionists in Alberta would probably find it interesting when they learned that a "situation such as that at Sandringham" has been allowed to continue in " a province that has been governed by Social Credit for 19 years."

ROOFING? RELY ON US!
From Roofing for a New Home to Emergency Repairs, depend on us for Complete Service.
ESTIMATES
Capital City Roofing & Floor Co.
1920 OAK BAY
598-4441
After 6 p.m. Call Rob McIntosh — 384-1848

Children Unhurt

Bus Plummets Off Highway

MONTEAGLE, Tenn. (UPI) — A church bus carrying 18 deaf-mute children and three adult supervisors plummeted off a steep mountain highway when its brakes failed Saturday. All apparently escaped serious injury.

A convoy of ambulances rushed the passengers to a South Pittsburg hospital 18 miles away, but only four children were detained. Their condition was described as satisfactory.

The children, from north and central Georgia, were on their way home aboard the Marietta, Ga., Baptist Tabernacle bus after spending two weeks at a ranch near Murfreesboro.

Leslie Harold Bowles of Marietta, the driver, said a front brake drum ruptured shortly after he started down U.S. 41 on Monteagle Mountain. He said he managed to hold the bus on the treacherous road until he smacked into the rear of a tractor-trailer rig about halfway down.

The bus then verred into the guard rail, ripped up about 90 feet of it, plunged over the embankment and landed upside down.

Rev. Bob Moore, minister at the Marietta Tabernacle, said he was informed one child suffered a broken leg, another a broken arm.

McDOWELL LTD.
Mc CHEVRON HEATING FUELS LTD.
Mc LTD.
McDOWELL LTD.
911 Fort St. 383-4136

PAN-ABODE
Can. Patent 491273, 738653, P.S. Patent 3357763 and Others.
Proven in 2 decades of service. N.H.A. accepted.

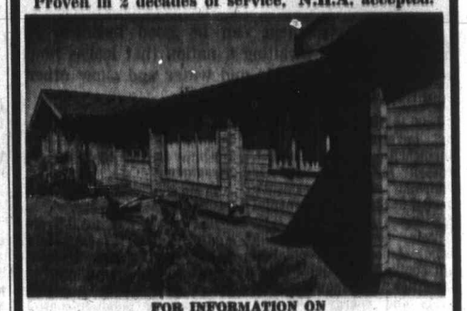

FOR INFORMATION ON
• Homes • Motels
• Hotels • Churches
Lodges, Etc.
CONTACT YOUR AGENT, W. R. RUFFELL
650 AQUARIUS RD., R.R. 1, VICTORIA
478-5804
Manufactured Only by Pan-Abode Bldgs. Ltd., 8385 Fraser Street, Vancouver 15, B.C.
Please Mail Me Your Catalogue
NAME ..... ☐ COTTAGES,
ADDRESS ..... ☐ HOMES, 50c

SPECIAL
Canada's National Airshow
Abbotsford, B.C.
Plan now to attend this spectacular event with the B.C. Parlour Car Tours. Special deluxe coach will depart from V.I.C.I. depot at
8:00 A.M. SATURDAY, AUGUST 14th and 15th
Spend an exciting day at this airshow and return to Victoria by 9:15 p.m.
Fare $10.00 includes transportation, ferry tolls and admission to airshow. $8.50 under 12 years.
PACIFIC NATIONAL EXHIBITION '71
Celebrate Centennial year with a visit to P.N.E. Special coach will leave V.I.C.I. depot at 8:00 a.m. on each of the following dates: August 25, August 28, September 1, September 4, and will return by 9:15 p.m.
Fare $10.00 includes transportation, ferry tolls and admission to Exhibition. Ask about our "family plan."
For reservations phone
B.C. PARLOUR CAR TOURS
Vancouver Island Coach Lines Ltd.
710 Douglas Street, 385-4411, Local 26

Zagreb Congress

Churches Share Virgin Devotion

ZAGREB, Yugoslavia (UPI) — Churches of the East and West are divided but their devotion to the Virgin Mary has much in common, the sixth Mariological congress of the Roman Catholic Church was told Saturday.

The ecumenical character of the congress was reflected in the atmosphere in the classrooms of the Zagreb Theological School, where there were pictures of Mary with Christ and also pictures of Pope Paul VI and President Tito.

Tito became the first Communist head of state to officially visit the Vatican when he met the Pope last March.

More than 100 theologians from 22 countries and a number of theoreticians from Orthodox, Anglican and Protestant churches came to Zagreb to attend the Aug. 6-12 Mariological congress, whose theme is "worship of the Virgin Mary from the sixth to the 11th century."

Archbishop Franjo Kuharic of Zagreb told the congress, "Those were the centuries when the church was united. I expect this congress to put more light on the fact that Mary was deeply respected at the time when the church was united, and afterwards when the church has split both Eastern and Western churches continued their high worship of the Virgin Mary."

Rocket Scatters Nine Satellites

VANDENBERG AFB, Calif. (UPI) — A single Atlas rocket scattered nine satellites into orbit Friday. The satellites will measure atmospheric conditions, study geophysical phenomena and provide precision radar calibration targets.

He Appreciates Your Consideration...

Your Daily Colonist Carrier Boy is in business for himself and each collection from his customers contributes to his earnings. For this reason he appreciates your consideration if you pay him before leaving on holidays.

It also pleases your Carrier if he can arrange continued service at your vacation address and know when you plan to return, so he may re-start delivery without delay.

The Daily Colonist
Vancouver Island's Leading Newspaper

Only stainless steel IN-SINK-ERATOR the No. 1 Disposer offers you a DOUBLE WARRANTY! See it today.

AT
B. G. MENZIES Ltd.
572 Fisgard Street
386-6484
*Installed $144.50
Trade-in Price $114.00
Do-it-yourself ..... $ 99.00
*To Approved Sink and Wiring

Simpsons-Sears
Automotive Centre
Complete Service and Expert Installations
Wheel Alignment Special
Sale Price 6.99

Here's What YOU Get:
• Lining, Reg. 12.98 Exch. Sale Price, Exch. 9.98
• Labor, Reg. 12.00. Sale Price 7.00
• Turn 4 drums, Reg. 12.00. Sale Price 7.00
• Repack front wheels, Reg. 3.00. Sale Price 2.00
• Rebuild 4 cylinders, Reg. 12.00. Sale Price 7.00
• Fluid 3.00
• W/Cylinder Cups. 4.00
• Total Regular Price 58.98.
Self-adjusting brakes $3 extra.
Dependable Brake Jobs
Complete quality overhaul for all four wheels, all drums turned and trued. Backing plates washed and cleaned. Heavy-duty bonded linings on all 4 wheels are precision ground for total drum contact. Front wheel bearings are inspected and repacked. Hydraulic wheel cylinders rebuilt. Master cylinder and grease seals are carefully inspected and tested. Total job at Simpsons-Sears Low Price.
Sale Price 39.98
Additional Parts and Labour Extra.
Price for most popular cars. Other makes slightly higher.
Simpsons-Sears, Hillside: 3190 Shelbourne Street. Lots of Free Parking. No Tickets, No Time Limit. (8-30)

Paradise Enow!

Sooke Park

Too Beautiful To Describe

By HUBERT BEYER

Thirty miles from the capital city, a little more than half an hour's drive from Victoria's cultured and well-tended rose gardens, there's a wilderness paradise almost too beautiful to describe.

Between the rugged and hilly skyline of the East Sooke Peninsula and the rocky waterfront, lies the capital region's newest park.

Stretching from Beechey Head about halfway towards Iron Mine Bay, you will find some of the most breathtakingly beautiful coastline you're ever likely to encounter.

A total of 1,700 acres of forest, beaches, coves, crevices, slopes, mountains, caves and little islands that will belong to the people forever.

More Acres Coming

The Capital Regional Board has paid $450,000 to preserve this wilderness for future generations. Another 1,000 acres adjoining Sooke Park are at present held by the Crown, but will eventually be added to the park.

Last week, two five-men crews completed the first of a series of trails to cut through the most scenic parts of Sooke Park.

It is a spectacular walk that takes you for about three hours through dense forests, along quiet beaches, over mountaintops, through lush valleys, past old, abandoned mines and long-forgotten logging roads.

For those who aren't too familiar with the area, here's how to get there:

Timberdoodle Road

Drive west on Sooke Road and turn left onto Gillespie Road just past the Royal Ensign Hotel. Continue on Gillespie until you get to East Sooke Road. Turn right and follow the road until you reach Timberdoodle Road.

Opposite Timberdoodle Road, you'll spot an old logging road which will take you right into the park along the recently completed trail.

The forest is quiet and cool. Here and there you'll see a huge tree stump, only reminder of a giant Douglas fir stand that must have been logged at the turn of the century.

But nature has regenerated itself. New trees have reached heights of 30 and 40 feet. Hemlock, salal and new fir, preparing once again to reach for the sky.

Light Surrounds

After about 30 minutes' walk, the subdued atmosphere changes. The blue spots of sky between the trees become more frequent and then light surrounds you.

Before you lies the Pacific Ocean. The shoreline is some 75 feet below. A little beach nestles between the black rocks and the waves splash ashore, as they have done for eons.

Touch the rock; it's seen 50 million years of water and sky.

The trail now runs parallel to the coastline. There are no markers, but there's no other way to take but the trail. To the right there are sheer drops of 80 and 100 feet down to the shore. Thick bush to your left will discourage wandering off the trail.

Almost Purple Sea

Wherever you go, there is the red glare of naked arbutus trees with their wax green leaves contrasting with the blue, almost purple color of the ocean.

And in the distance across the water you'll see the gigantic white skyline of the Olympic Mountains.

Up and down the trail goes until you reach the old ore-loading works. Long since abandoned, they are patiently being destroyed by nature.

Here the trail turns north, following the old road used by the miners about 60 years ago. Eventually you'll reach the abandoned Copper King Mine.

Shafts Are Exciting

Three shafts, almost hidden from view by dense underbrush, but exciting to explore, are an added attraction, offered by not too many parks.

You can continue along the old mining road and will eventually reach East Sooke Road, about three miles east of where you started out.

But unless you want to walk three miles on a paved highway or have left a second car at the old mine road entrance to the park, you should go back along the trail, retracing your steps.

And when you are back in your car, you'll have explored but one part of the beautiful Sooke Park.

Then Thank God!

On your way back to Victoria, thank God for people who have the foresight to save the last bits of wilderness from the crude hands of man.

No hamburger stands and subdivisions, no junk yards and trailer parks, no supermarkets and pulp mills shall ever mar the beauty of this land.

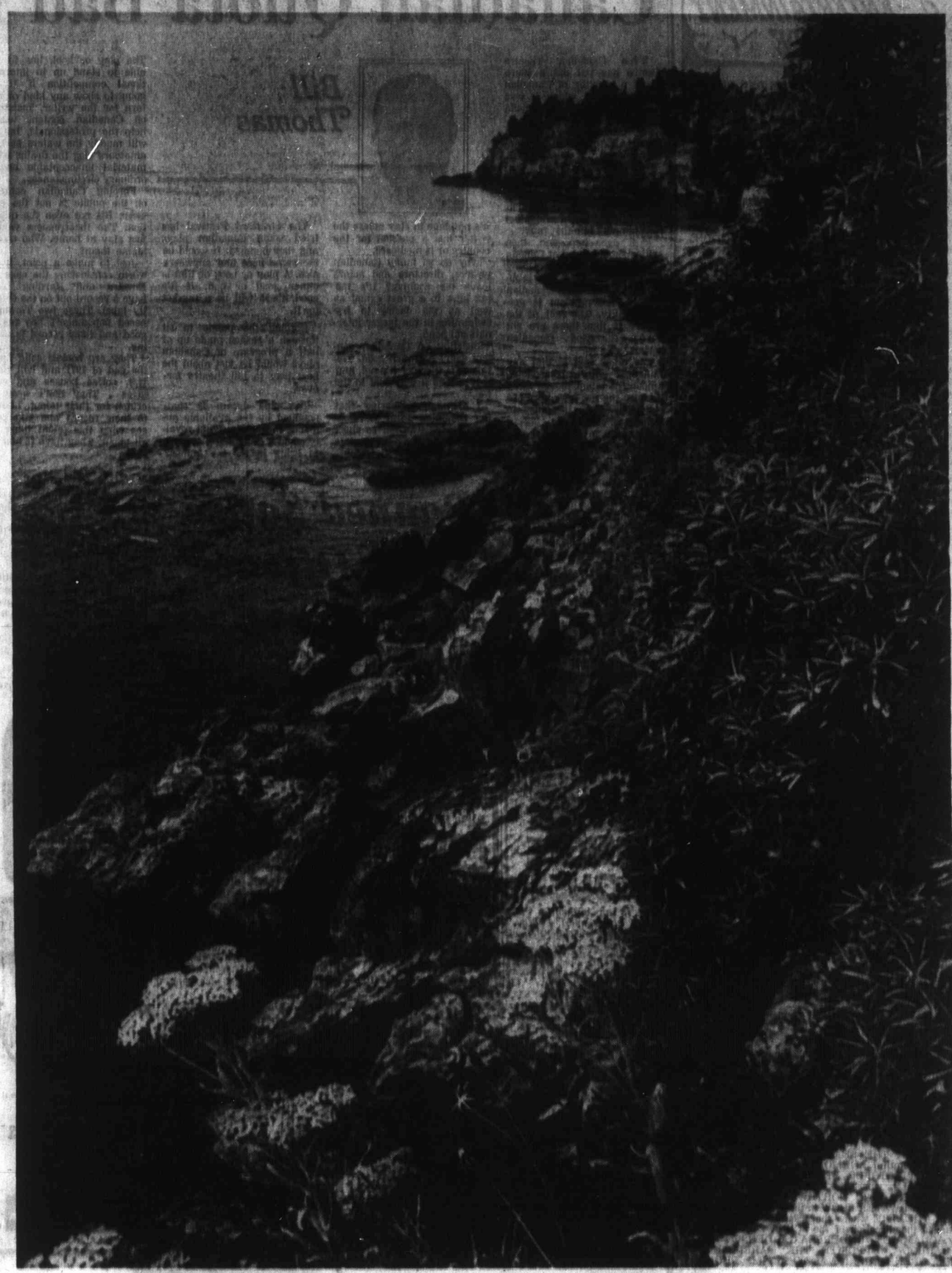

Before you lies the magnificent shoreline of the Pacific Ocean—(All photos by Barry Casson)

A huge crevice on trail

Howard Elder examines old Chinese cabin

Canadian Quota Bad Pipe Dream

Bill Thomas

The Canadian Theatre Centre has put out a blurb about a meeting of Canadian playwrights at which it was decided to urge the Canada Council to insist on a 50-per-cent Canadian content in theatres getting aid from public funds.

The centre called the meeting a summer think-tank. I think anyone who pays any attention to the suggestion should put on water wings before jumping into that tank.

If it ever happened, then critics should also get Canada Council grants for sitting through the plays. The problem is not getting Canadian content, the problem is getting quality. The fact of the matter is that there are not enough good Canadian scripts.

The other fact is that any Canadian with a reasonable amount of talent moves away because the tax laws here are ridiculous when it comes to writers.

Why stay in Canada if you are a success? The best a writer can expect from the government is to average his income from his great play over three years. This is if he can show it took him that long to germinate and develop the idea. He may only write one real winner in his life, but that's too bad at the tax office.

With Canada Council grants Canada is a great place to learn the craft of writing, but it's no place to stay unless the writer has a passion for the country or is mediocre.

Why do so many Canadian writers, directors and actors leave the country? It's the tax laws to a great extent as well as the desire to try swimming in the larger international pond.

Insisting on Canadian content won't do much good. The talent is there or it's not, and if it is then it will float to the top.

I remember hearing that the Canadian Film Development Board was not so short of funds as short of scripts worth getting on to film.

The Stratford Festival has tried some Canadian plays and they bombed. It would be the same here and anywhere else. A play or book or film is either good or bad. If it's good, there will be a market for it.

Forcing the public to sit through a season made up of half a program of Canadian plays would be just about the best way to kill theatre forever.

The pipe dream is compounded by the available audience in Canada. What royalty could a Canadian play hope to bring in for the author?

The play or book has to be able to stand up in international competition if it is going to show any kind of return for the writer. Insisting on Canadian content won't help the professionals, but it will muddy the waters as the amateurs clog the drains with material unacceptable under ordinary circumstances.

Forcing Canadian content on the public is not the answer. It's not even the question. The theatregoers would just stay at home. Who could blame them?

Just to make a point, it is worth considering the case of Edward and Harding who have a record out on the Quality label. These two Toronto-based pop singers are really good and their record is selling.

They are booked solid until the end of 1971 and will tour U.S. coffee houses and colleges . They don't need a crutch for their talent. Listen to their record and you can see what this talent thing is all about. They have it and it sells.

□

Student film makers have until Aug. 25 to enter their submissions in the Third Annual Canadian Student Film Festival. It will be held at Sir George Williams University Sept. 23 to 26.

The Montreal competition will be judged by Roberto Rossellini, Norman McLaren and Henri Langlois. The trio will disburse $1,500 in prizes.

The contest is open to university and high school students across the country.

Young film makers can get details and entry forms from The Conservatory of Cinematographic Art, Sir George Williams University, 1435 Drummond Street, Montreal 107.

□

On the Victoria Fair scene, the comedy Trip Abroad has picked up pace and is showing some of the promise hinted at in the opening-night show.

The delivery of lines is crisper and the cast is showing the confidence that was missing earlier.

It was worth the second visit.

Banned Satire 'Gave Offence'

MADRID, Spain (AP) — The government shut the doors Friday on a satirical comedy after two performances in Madrid on grounds it gave "grave offences to the church, the militia and representative personalities."

The order to close Altarpiece of the Flutist was given by the director general of popular culture and amusement.

Performed by 14 young actors, it had a four-month run in Barcelona before opening in Madrid this week.

The play contained several thinly-disguised jabs at high government officials and poked some fun at the Roman Catholic Church.

Jordi Teixidor, author of the play described the shutdown order as discriminatory.

Ballet Loses Conductor

MOSCOW (UPI) — Yuri Fedorovich Fayer, conductor of the Bolshoi theatre orchestra for 40 years, died "after a long and grave illness," the Tass news agency said today. He was 81.

Fayer was chief conductor of the orchestra that accompanied the Bolshoi Ballet and opera companies from 1923 to 1963, according to biographical references.

ENTERTAINMENT GUIDE

FOLLOW THIS VICTORIA

BUTCHART GARDENS. REGARDED AS ONE OF THE WORLD'S LOVELIEST ATTRACTIONS. ROMANTIC NIGHT LIGHTING . . . SMASHING STAGE ENTERTAINMENT . . . FLORAL RESTAURANT . . . BEGONIA BOWER . . . SHOW GREENHOUSE . . . FASCINATING SEED AND GIFT SHOP. OPEN EVERY DAY 9 A.M. to 11 P.M. Most sightseeing tours will take you during the day and for the night lighting and evening shows. Lots of free parking for cars, trailers and campers while visiting the Gardens.

FRIENDS ARRIVING? Take them to see these lovely gardens. One of the nicest and most appreciated ways to entertain.

KEPT CONTINUALLY AT A PEAK OF PERFECTION. New plantings, arrangements, fresh blooms—every week presents a new and excitingly different Butchart Gardens. Ever changing, always lovely!

DEVELOPED FROM AN ABANDONED CEMENT QUARRY over 66 years ago, they are now considered one of the world's most outstanding attractions. Embracing 30 acres, actually six different gardens—fabulous Sunken, Lake Garden featuring the Ross Fountains, English Rose, quaint Japanese, stately Italian and the great Stage Show Garden.

BUTCHART GARDENS ROMANTIC NIGHT LIGHTING. Every evening, dusk till 11 p.m. Entire thirty acres transformed into a fairyland of indescribable beauty, featuring the fabulous Sunken Garden and the spectacular Ross Fountains in their colorful "Ballet to the Stars" (continuous performances). These alone are worth the price of admission.

BUTCHART GARDENS FLORAL RESTAURANT. Open every day 11 a.m. to 7:30 p.m.

BUTCHART GARDENS SPARKLING ENTERTAINMENT. Staged in the midst of incredible beauty . . . highlights the summer entertainment season in Victoria. Every day or evening to September 5th.

MONDAYS: 8:30 p.m. "NICE 'n EASY"—Variety musical entertainment featuring Marge Bridgeman, Murray McAlpine, John Crago, Betty Winter, Gini Lefever, Christopher Ross, Dougal Fraser and the humorous and talented "Butchart Buskers." Also "The Butchart Gardeners" 1:30 to 3:30 p.m.

TUESDAYS: 8:30 p.m. "NICE 'n EASY"—Variety musical entertainment featuring vocalists John Dunbar, Marge Bridgeman, John Crago, Betty Winter and Gini Lefever, plus "The Butchart Buskers." Also "The Butchart Gardeners 1:30 to 3:30 p.m., and the "Zingari" Puppets at 7:00 and 7:45 p.m.

WEDNESDAYS: Same program as Monday.

THURSDAYS: 8:30 p.m. "Scottish and Variety Night." Colorful Scottish Stage Show and Tattoo. Thrill to the Pipes and Drums of the Canadian Scottish Regiment (Princess Mary's) as they march on our stage and parade in the great Stage Show Garden. Plus the Adeline Duncan dancers and other entertainment starring John Dunbar, baritone. Also "The Butchart Gardeners" 1:30 to 3:30 p.m., and the "Zingari" Puppets at 7:00 and 7:45 p.m.

FRIDAYS: Same program as Monday.

SATURDAYS: 1 to 3 p.m. "The Butchart Buskers" (a zany Dixieland band of 6 entertaining and talented musicians). Also "The Heron Family Humanettes" 3:30 and 4:30 p.m., and the "Zingari" Puppets 7:00 and 8:00 p.m. At approximately 8:30 to 9:30 p.m. the color film "Helicopter Canada" or "Mountains' to the Sea".

SUNDAYS: 1 to 3 p.m. "The Butchart Buskers" (a zany Dixieland band of 6 entertaining and talented musicians). Also the "Grace Tuckey Puppets 3:30 and 4:30 p.m., and "The Heron Family Humanettes" 7:30 and 8:30 p.m. At approximately 8:30 to 9:30 p.m. the color film "Helicopter Canada" or "Mountains to the Sea".

THE "PRINCE ALBERT" COLLECTION OF MINIATURES, NEW, EXCITING AND COLOURFUL! WITH OVER 10,000 EXHIBITS TO SEE. SCENES FROM ALL AGES FOR ALL AGES.

—SEE THE ENCHANTED DOLL HOUSE, the world's largest, over 35 rooms in perfect miniature, reliving life of a royal residence in 1871.

—SEE "OLDE LONDON TOWNE," London in the 17th century, including London Bridge, River Thames, etc. Over 130 square feet of perfect replica.

—SEE "THE FIELDS OF GLORY," exciting military and historical dioramas from early medieval; "The War of Roses," thru to "Waterloo," Civil War, Custer's Last Stand, Queen's Review and many other fascinating displays that will hold and entrance you. A "must" for the shutter bug. To everybody, give yourselves time! Empress Hotel, Humboldt Street entrance, open every day 9 a.m. to 10 p.m. Phone 385-9731.

UNDERSEA GARDENS — WHERE YOU ACTUALLY DESCEND BENEATH THE SEA! Through crystal clear water see the beautiful ANEMONES, the FLOWERS of the SEA, GIANT OCTOPUS, STURGEON, WOLF EELS and playful SEALS. SEE the LARGEST collection of SALMON in the PACIFIC NORTHWEST. WATCH the AMAZING UNDERWATER SHOW in the WORLD'S ONLY UNDERSEA THEATRE where the creatures of the deep perform under the direction of the SCUBA DIVERS and the pretty AQUAMAIDS. UNDERSEA GARDENS IN THE INNER HARBOUR, OPPOSITE THE PARLIAMENT BUILDINGS, OPEN DAILY 9 A.M. TO 10 P.M. PHONE 382-5717.

SEALAND OF THE PACIFIC—A must in Victoria—Don't miss it! CANADA'S LARGEST OCEANARIUM, LOCATED AT OAK BAY MARINA ON VICTORIA'S SCENIC MARINE DRIVE. Continuous shows daily from 10 a.m. to 10 p.m. with spectacular night lighting. SEE "CHIMO" THE WORLD'S ONLY WHITE KILLER WHALE AND HER MATE "HAIDA", SEALAND'S STAR PERFORMER. Wander through the underwater grottos and view thousands of sea creatures including seals, sea lions, giant octopus, wolf eels, salmon and acrobatic sea birds. AN ADVENTURE THE WHOLE FAMILY WILL ENJOY.

CLASSIC CAR MUSEUM —Fun for the Whole Family. One of the most spectacular Exhibitions of Classic cars in Canada. See: 120 year old Concord Stage Coach, Royal Tour cars. Vintage: Packards, Fords, Chryslers, Bucks, Rolls-Royce, Lincolns, Cadillacs. Also displayed in wax — Figures of the period: the Royal Family, Heads of State, Henry Ford, Clark Gable, Jean Harlow, Will Rogers, W. C. Fields, Churchill, Humphrey Bogart. 813 Douglas St. (at Humboldt behind the Empress Hotel) Open all week — 9 a.m. to 11 p.m.

THE RENOWNED AND UNIQUE FOREST MUSEUM—TRANS CANADA HIGHWAY, 1 MILE NORTH OF DUNCAN. YOU CAN RIDE A GENUINE STEAM TRAIN AROUND THE 40 ACRES OF LAKESHORE PARKLAND, AND THEN STROLL AND AMBLE AMONG THE OUTDOOR AND INDOOR EXHIBITS OF HISTORIC MACHINES, VEHICLES AND EQUIPMENT. FUN FOR THE WHOLE FAMILY. ADULTS, $1.00; CHILDREN OVER 6, 50c. OPEN DAILY, 10 - 5:30 P.M.

ROYAL LONDON WAX MUSEUM — SEE CANADA'S WORLD FAMOUS WAX MUSEUM. NEW LOCATION AT INNER HARBOUR OPPOSITE PARLIAMENT BUILDINGS. OVER 10,000 SQ. FT. OF DISPLAY — 130 JOSEPHINE TUSSAUD LIFE SIZE WAX FIGURES DIRECT FROM LONDON, ENGLAND. 45 NEW SCENES. ENTERTAINMENT FOR THE WHOLE FAMILY. OPEN DAILY 9 A.M. TO 10 P.M., INCLUDING SUNDAYS. PHONE 388-4461.

FABLE COTTAGE, a storybook creation to be enjoyed by every member of your family! One of the world's most beautiful homes, in spacious gardens on lovely Cordova Bay. Please bring your camera to record the beauties of this architectural wonder. Open 9:30 a.m. 'til dark. 5187 Cordova Bay Road, Scenic Marine Drive.

THE OLD FORGE—Dining and dancing six nights a week till 2 a.m. at one of Canada's largest and most luxurious nite clubs. Enjoy the exciting music of the fabulous Brothers Forbes, Strathcona Hotel, Douglas at Courtney St., Phone 383-9913.

HEATHERBELLE OUTDOOR DOG THEATRE — Forty dogs in full costume. 26 spectacular live acts on 50' stage. Four one hour shows: 2:15, 3:15, 7:30 and 8:30. Comfortable seats. Adults $1.00, Students 75c, Children 50c. 479-2651.

FISHING FOR EVERYONE—OAK BAY MARINA.. Deep sea sports fishing, 61' cruiser Mv. Lakewood. Two trips daily 9 a.m. and 1:30 p.m. Approx. $1.35 per hour, bait free, tackle available. Reservations phone 598-3366.

VISIT THE MARKET ST. FLEA MARKET — Students' self-help project. Located one block North of Hillside off Douglas St. next to Empress Paint. Open Saturday and Sunday from 10 a.m. 'til 5 p.m.

THE PAINT CELLAR—Enjoy the "Penny Arcade" until 2 a.m. nightly. Artistic atmosphere in the Lower Lobby of the Empress Hotel.

SALMON FISHING (Oak Bay Salmon Charters) — Large boats, experienced guides, free coffee, bait and tackle. Phone 598-3366 or 592-4164.

DINGLE HOUSE
Dine in an authentic Victorian atmosphere. Featuring our very special "Prime Rib of Beef".
Reservations after 3 p.m. daily. 385-5721. Opens daily 5-11 p.m. Closed Mondays.
137 Gorge Rd. East

Dine Downtown at the
·Family Restaurant·
Enjoy satisfying, inexpensive "dining-out" often at SCOTT'S!
Open 24 Hours Every Day For Your Dining Pleasure
SCOTT'S RESTAURANT
650 YATES, at DOUGLAS

VARIETY CONCERT
CAMERON MEMORIAL SHELL
BEACON HILL PARK
SUNDAY, AUGUST 8th
2:30 P.M.
FEATURING
"AXIL"
and vocalist
ERIC ROBERTS
accompanied by
PEGGY BAKER
Intermission Will Feature the Accordion Solos of Ernie Fullerton
Master of Ceremonies
FRASER McALPINE
Presented by the City of Victoria, the Trust Fund of the Recording Industries and the Victoria Musicians' Association.

Announcing
The Coffee House
IS NOW OPEN
7 DAYS A WEEK
Sunday and Monday 12 Noon to 10 p.m.
Tuesday through Saturday, 8:30 a.m. until 2 a.m.
As Always—Fast Service, Pleasant Surroundings and Food of Superb Taste!
IN THE MAYFAIR SHOPPING CENTRE

GEM Theatre Sidney
CARRY ON CAMPING
Monday at 7:45 p.m.

OPEN
24 HRS. EVERY DAY
MELROSE CAFE
Newly renovated and under new management, the Melrose Cafe offers fine service and excellent food in a friendly dining atmosphere.
Take Out Orders
632 YATES ST.
383-9715

SONG OF NORWAY
"Anyone interested in family entertainment is guaranteed his money's worth." Wall St. Journal
NOW AT REGULAR PRICES
NIGHTLY AT
8 p.m.
FOX CINEMA
QUADRA AT HILLSIDE • 382-3370

The "Sound of the Century"
BEVAN GORE-LANGTON
TUESDAY THRU SATURDAY IN THE PERSIAN ROOM
MAKE YOUR SUNDAY EVENING DINING AN EXPERIENCE AT THE EXOTIC PERSIAN ROOM, WHERE HOSPITALITY AND FINE DECOR COMPLEMENT GOOD FOOD.
CENTURY INN
383-1151 We Park Your Car FREE!

See The Butchart Gardens
One of Vancouver Island's Fine Attractions!
30 ACRES OF INCREDIBLE BEAUTY! plus
SPARKLING STAGE SHOWS
For complete Butchart Gardens story see top of "Entertainment Guide" column this page or phone 652-5222.

MING'S KITCHEN
CHINESE FOOD DELIVERY
384-4323
609 YATES STREET

Deep Cove Chalet
Buffet Luncheons and Dinners
Receptions and Banquets
For Information Phone 656-3541
Closed Mon. and Tues.

CRYSTAL GARDEN
PUBLIC SWIMMING
SUNDAY
1:00-5:00 p.m.—Public
7:00-9:00 p.m.—Public
MONDAY
1:15-5:00 p.m.—Public
7:00-9:00 p.m.—Public

STEVE McQUEEN AS "BULLITT"
Detective Lt. Frank Bullitt—some other kind of cop.
Co-Starring Robert Vaughn Jacqueline Bisset
TECHNICOLOR® FROM WARNER BROS.-SEVEN ARTS
Evenings 7 and 9 p.m.
Closed Sundays
SATURDAY MATINEE only at 3:00 p.m.
OAK BAY 2184 OAK BAY AVE 598-2213
EVENINGS: Adults 1.50, Students 1.00, G.A. Members 75c, Children 50c
MATINEE: Adults 1.25, Students 75c, G.A. Members 50c, Children 50c

TWO OF THE BEST PICTURES IN YEARS . . . Bill Thomas, Daily Colonist.
Elvira Madigan
"Perhaps the most beautiful movie in history." —Brendan Gill The New Yorker
D.H. Lawrence's THE VIRGIN AND THE GYPSY
SUNDAY Gypsy at 2:15 5:25, 8:35 Madigan at 3:45, 7:05, 10:15
Coronet
836 Yates St. 383-6414

Adult Entertainment
Warning—"A lot of swearing" —B.C. Director
ODEON 1
700 YATES STREET 383-0513
In everyone's life there's a SUMMER OF '42
JENNIFER O'NEILL • GARY GRIMES
Doors 1:15 Shows 1:35, 3:30, 5:05, 7:05, 8:05. Mon. Doors 6:30

CLARK GABLE VIVIEN LEIGH LESLIE HOWARD
ODEON 2
700 YATES STREET 383-0513
"GONE WITH THE WIND"
Afternoon Doors 1:30 p.m. Show 2:00 p.m. Eve. Doors 7:30 Show 8:00

Sean Connery
HAIDA
808 YATES STREET 382-4270
The Anderson Tapes
Doors — 1:15 p.m. Shows — 1:35, 3:15, 5:00, 7:00, 8:05. Monday Doors — 6:30 p.m.

MOVIE GUIDE
First Planet, then Beneath, now . . .
20th Century-Fox presents ESCAPE FROM THE PLANET OF THE APES
PANAVISION® COLOR BY DE LUXE®
Children 50c
CAPITOL
805 YATES—384-8411
Sunday Doors—3:00 p.m. Feature—3:30, 5:15, 7:35, 9:30. Mon. Doors—6:30. Feature—7:30 - 9:30.

Walt Disney productions presents
$1,000,000 DUCK
—PLUS— "PECOS BILL"
TECHNICOLOR®
ROYAL
805 BROUGHTON—383-9714
Doors—3:30; Show Starts 3:45 Feat. at 3:15, 5:15, 7:15, 9:30
Children 75c anytime

TWO GREAT FEATURES
Steve McQueen "The Reivers"
Panavision® & Technicolor®
Adult Entertainment
Plus Richard Harris
"A MAN CALLED HORSE"
Regular Prices
TILLICUM Drive-In
BURNSIDE AT TILLICUM—382-7531
Gates 8:30 p.m. Show at Dusk
Every SUNDAY—10 a.m. to 5 p.m.
"SWAP and SHOP"
TILLICUM DRIVE-IN — 382-7531

theatres famous players theatres famous players theatres famous players theatres famous players th

Vacuous Roles Profit Actress

Jill's Rut a Golden One

By LINDA DEUTSCH

HOLLYWOOD (AP) — "It's difficult not to be jealous of me," says Jill St. John. "I am so incredibly lucky, and so many wonderful, nifty, marvellous things happen to me."

Still, Jill is discontent. She says she plans to get out of her golden rut, just "take off."

After, of course, the denoucement of the latest wonderful, nifty, marvellous thing that has happened to her.

The flame-haired actress, better known for her enticing face and form than her emoting, has a plum role in Diamonds are Forever, which marks the return of Sean Connery as the sexy superspy, James Bond.

Jill, as Tiffany, his first American girl-friend, has the distinction of being the first Bond playmate to survive the Closing credits.

"She's a very smart lady," says Jill of Tiffany. "She's a survivor . . . In some ways, she's a lot like me."

What has Jill survived? Well, a difficult though profitable childhood as an actress; two brief though glamorous marriages — to Lance Reventlow and singer Jack Jones; and dozens of vacuous sexpot roles in forgettable films — "It made my lines easier to remember; they were always the same."

Feeling sorry for Jill is difficult. She survives in style.

There's her magnificent home on a hilltop in Beverly Hills with a view of the valley and an interior crammed with antiques. There's her string of boyfriends, ranging from titled royolty to President Nixon's special adviser for national security, Henry Kissinger. Of Kissinger, she says: "He's a friend for life."

St. John

HY GARDNER Answers

New Columbo Good

Q: I hear there's going to be a new cops and robbers shoot-'em-up TV show next season called Columbo. Is it going to be based on the life of the underworld figure who was shot during an Italian-American rally on Columbus Circle? — S.T.Y., St. Louis.

A: The Columbo name's-the-same series is just a coincidence. The character, to be played by Peter Falk, is that of a police lieutenant, not an alleged underworld figure.

□

Q: How far back did television introduce a live news story? And what was it? — F.L.T., Syracuse.

A: The first news event covered by television was a fire on Wards Island, New York City, November 1938. An NBC mobile unit happened to be working at a swimming pool just across the East River and turned its camera on the flames, TV historian Irving Settel recounts. Another first was that newspapers picked up pictures directly from the TV screen.

□

Q: The Motion Picture Relief Fund show that Gregory Peck and Bob Hope staged recently — where Frank Sinatra sang his swan song — couldn't they have raised even more money by filming it and showing it in theatres? — Ellie D., Long Beach, Cal.

A: You took the words right out of Bob Hope's mind. Regretting the MPTRF spectacular wasn't televised (by closed-circuit) to theatres, Hope told Army Archerd: "It could have bagged a Clay-Frazier type box-office take of millions." They may do just that next year — or better still, make a movie out of the show with the stars performing cameos. In 1947 Paramount made such a movie which netted more than $5 million for the National Variety Clubs.

□

Q: Wasn't it Art Linkletter who invented the hula-hop? And made the most money on it? — Gary P. Milam, Rushville, Ind.

A: Linkletter didn't invent it, merely made it popular by ballyhula-ing it on his network shows.

What's Next

Today — the Butchart Buskers, Butchart Gardens, 1 p.m.

Today — Band Concert, Beacon Hill Park, 2:30 p.m.

Today — Ruggiero Ricci, violinist, McPherson Playhouse, 2:30 p.m.

Today — The Grace Tuckey Puppets, Butchart Gardens, 3:30 and 4:30 p.m.

Today — The Heron Family, Butchart Gardens, 7 and 8 p.m.

Today — Color Film, Helicopter Canada or Mountains to the Sea, Butchart Gardens, 9 p.m. (Approx.)

Monday — The Popcorn Man (Bastion Children's Theatre), Bastion Square, 1 p.m., and Centennial Square, 3 p.m.

Monday — The Butchart Gardeners, Butchart Gardens, 1:30 p.m.

Monday — Justice Not Revenge, (Victoria Fair), McPherson Playhouse, 8 p.m.

Monday — Smile Show, Oak Bay Junior High auditorium, 8:15 p.m.

Monday — Nice 'n Easy, Butchart Gardens, 8:30 p.m.

Tuesday — Treasure Island (Bastion Children's Theatre), Bastion Square, 1 p.m., and Centennial Square, 3 p.m.

Tuesday — The Butchart Gardeners, Butchart Gardens, 1:30 p.m.

Tuesday — The Zingari Puppets, Butchart Gardens, 7 and 7:45 p.m.

Tuesday — Room Service (Victoria Fair), McPherson Playhouse, 8 p.m.

Tuesday — Smile Show, Oak Bay Junior High auditorium, 8:15 p.m.

Tuesday — Nice 'n Easy, Butchart Gardens, 8:30 p.m.

Tuesday—Summer Cinema, Beacon Hill Park, 9 p.m.

Wednesday — The Popcorn Man (Bastion Children's Theatre), Bastion Square, 1 p.m., and Centennial Square, 3 p.m.

Wednesday — The Butchart Gardeners, Butchart Gardens, 1:30 p.m.

Wednesday — Trip Abroad (Victoria Fair), McPherson Playhouse, 8 p.m.

Wednesday — The Lippizan Horses, Memorial Arena, 8 p.m.

Wednesday — Smile Show, Oak Bay Junior High auditorium, 8:15 p.m.

Wednesday — Nice 'n Easy, Butchart Gardens, 8:30 p.m.

Wednesday — Summer Cinema, Beacon Hill Park, 9 p.m.

Thursday — Treasure Island (Bastion Children's Theatre), Bastion Square, 1 p.m. and Centennial Square, 3 p.m.

Thursday — The Butchart Gardeners, Butchart Gardens, 1:30 p.m.

Thursday — The Zingari Puppets, Butchart Gardens, 7 and 7:45 p.m.

Thursday — Justice Not Revenge (Victoria Fair), McPlayhouse, 8 p.m.

Thursday — Scottish and Variety Night, Butchart Gardens, 8:30 p.m.

Thursday — Summer Cinema, Beacon Hill Park, 9 p.m.

Friday — The Popcorn Man (Bastion Children's Theatre), Bastion Square, 1 p.m., and Centennial Square, 3 p.m.

Friday — The Butchart Gardeners, Butchart Gardens, 1:30 p.m.

Friday — Trip Abroad, (Victoria Fair), McPherson Plahouse, 8 p.m.

Friday — Smile Show, Oak Bay Junior High auditorium, 8:15 p.m.

Friday — Nice 'n Easy, Butchart Gardens, 8:30 p.m.

Saturday — The Butchart Buskers, Butchart Gardens, 1 p.m.

Saturday — Treasure Island, (Bastion Children's Theatre), Bastion Square, 1 p.m. and Centennial Square, 3 p.m.

Saturday — The Heron Family, Butchart Gardens, 3:30 and 4:30 p.m.

Saturday — The Zingari Puppets, Butchart Gardens, 7 and 8 p.m.

Saturday — Room Service (Victoria Fair), McPherson Playhouse, 2:30 and 8 p.m.

Saturday — Smile Show, Oak Bay Junior High auditorium, 8:15 p.m.

Saturday — Color film, Helicopter Canada or Mountains to the Sea, Butchart Gardens, 9 p.m. (approx:).

Aug. 15 — The Butchart Buskers, Butchart Gardens, 1 p.m.

Aug 15 — Band Concert, Beacon Hill Park, 2:30 p.m.

Aug. 15 — Janos Starker, cellist, McPherson Playhouse, 2:30 p.m.

Aug. 15 — The Grace Tuckey Puppets, Butchart Gardens, 3:30 and 4:30 p.m.

Aug. 15 — The Heron Family, Butchart Gardens, 7 and 8 p.m.

Aug. 15 — Color film, Helicopter Canada or Mountains to the Sea, Butchart Gardens, 9 p.m. (approx:).

Homer Sings Last Song With Jethro

HAMMOND, Ind. (UPI) — Henry Haynes, known to country and western music fans for many years as Homer of Homer and Jethro, died Saturday of a heart attack. He was 51.

Haynes was taken to the hospital after he was preparing to leave his Lansing, Ill., home for the great midwest fair at Crete, Ill.

Homer and Jethro had made more than 50 albums during their 40 years guitar playing, singing and comedy.

Haynes began his musical career at Knox in his native Knoxville, Tenn., and the duo got their start in comedy at Tennessee's Renfro Valley barndance. Their first big million seller was "Battle of Kukamonga."

Stage Whispers

Park Concert Today

By BERT RINNY

Let's go down to the Park: Beacon Hill Park, that is.

This afternoon, for instance, the emphasis is more than ever on variety at the afternoon concert staged in the Cameron Bandshell.

John Booker, who led musical groups in England before coming to Canada, leads the Axil with music including country rock, old standards, rock and country-western.

Folksinger John Booker is aided and abetted by another John — John Wannemacker who plays lead guitar and also sings. Additionally, there are two Dennises: Dennis Jeanes on bass and Dennis Boyd on drums, while Mark Cohen plays organ and piano and contributes to the vocals.

Featured in a solo spot is Victoria entertainer Eric Roberts who played the feature role of Luther Billis in the Operatic Society production of South Pacific and received high commendation and a mark of 88 in the 1971 Music Festival. Accompanied by Peggy Baker at the piano, Eric will feature a group of spirituals.

Intermission brings to the fore accordion soloist Ernie Fullerton who is also a band leader.

Emceed by Fraser McAlpine, the show starts at 3:30 p.m., another in the concert series produced free of charge by the city of Victoria, the Trust Fund of the Recording Industries and the Victoria Musicians' Association.

□

Also at the bandshell, on Tuesday, Wednesday and Thursday evenings, Summer Cinema presents the last but one of its 1971 programs. Starting time is 9 p.m.

Collectively entitled Film on the Art Form, the three programs are Experimental Film (Tuesday), The Arts (Wednesday) and Adults Only, Please (Thursday).

Variety in the coming week, however, is by no means confined to the bandshell.

Horses, bicycles, canoes, flowers and swimmers are all scheduled to provide extra attractions over and above the regular ones.

The Lippizan horses are at Memorial Arena Wednesday evening, to be followed on Aug. 16 and 17 by the RCMP Musical Ride, set now for Beacon Hill Park.

It is also Bike Week. With an estimated 55,000 bikes in the area, this could turn into something quite massive.

Canoes, paddled all the way from Fort St. James and the north, appear for a pageant in the Inner Harbor Thursday. This is an activity very dependent upon such influences as wind and weather so that the time schedule remains a matter of hope and conjecture.

"They will not arrive at six in the morning!" said the Victoria Centennial Office recently which, if nothing else, is singular comfort to those unenthusiastic about early rising.

The Victoria Glad and Dahlia Society has a Show at the Esquimalt Sports Centre on Aug. 14 and 15; something far more restful than prancing horses, 10-speed bikes or even canoes.

Finally, the seventh annual Thetis Lake Swim, sponsored by the Kinsmen Club, takes place next Sunday.

It's going to be quite a week!

Roller Skates Ruled Vehicle

KIRBY, England (UPI) — Amanda Egan, 10, lost her rights as a pedestrian when she glided over a crosswalk on roller skates, a magistrate ruled here recently.

As far as the law was concerned, she was on wheels — eight of them — and had no more right to the pedestrian crossing than the truck that knocked her down, the court ruled.

Delightful Dining . . . for all the family

Choice nourishing food, appetizingly prepared—assures you a delicious meal when you lunch or dine at THE MAPLE LEAF RESTAURANT

Open Every Day 6:30 a.m. to 11 p.m.

1313 Douglas 382-8713

NEW TIRE GUARANTEE POLICY WITH OUR NATION-WIDE CARD

RETREAD TIRE SALE (24-Month, 1st-Line Warranty)

$12.50 INSTALLATION INCLUDED

600-12 600-13 650-13 700-13 735-14 775-14 and 15" ALSO

$14.50 For 825x14, 855x14

OK TIRE STORE

WESTERN OK TIRE STORE

2968 Douglas St.

John Cicerl, Operator

OPEN ALL DAY SAT. 2968 DOUGLAS ST.

PEARSON 3388 Douglas 382-2323 SELLS BOATS

OPEN SUNDAYS 5-9 P.M.

DINING WITH A DIFFERENCE

Gay Nineties Spare Rib House

WHERE KEN PEAKER AND SHEILA Play Your SING-A-LONG Music

A SPARKLING Atmosphere for PERSONALIZED MUSICAL HAPPENINGS

World-Famous SPARERIBS — Full Dinner Menu

825 BURDETT — CHERRY BANK HOTEL — 385-5380

"They do their speciality, spare ribs, very well indeed. Informal sing-a-long type of atmosphere; service leisurely" Financial Post Magazine

CARLTON CLUB

Weddings with a flair, superb food, excellent rates.

Dining and dancing accommodations for 200 persons. Full catering services available for banquets, private parties, dinner dances and receptions.

PHONE 386-5324

ESQUIMALT SPORTS CENTRE

TONIGHT . . . ICE SKATING 8:30 p.m. ROLLER SKATING 8:00 p.m.

TOMORROW . . . ROLLER SKATING 8:00 p.m.

ART GALLERY OF GREATER VICTORIA

1040 MOSS ST. 384-3123

• CHEN KING FOH Family Collection 2,000 Years of Chinese Art

• RECENT ACQUISITIONS

PERMANENT COLLECTION — Canadian Art, Old Masters, Contemporary International, Japanese Art.

Open To The Public

Gallery Hours: Tuesday to Saturday, 11 a.m. to 5 p.m. Sunday, 2 - 5 p.m. Closed Monday. Thursday, 7:30 — 9:30 p.m.

Live . . . In Person

VICTORIA MEMORIAL ARENA

WED., AUG. 11 — 8 p.m.

THE WONDERFUL WORLD OF HORSES featuring THE Royal Lipizzan Stallion SHOW

A LASHINSKY WOODS PRODUCTION

SEE...THE GREAT WHITE STALLIONS OF VIENNA AS MADE FAMOUS BY WALT DISNEY'S..."MIRACLE OF THE WHITE STALLIONS" IN ONE OF THE WORLD'S MOST SPECTACULAR PAGEANTS...

50 HORSES • "AIRS ABOVE THE GROUND"

SEE...LIPIZZANS... ARABIANS... ANDALUSIANS... QUARTER HORSES ...SADDLEBREDS...AMERICAN ALBINOS...MORGANS... PALOMINOS

DIRECT FROM "MADISON SQUARE GARDEN"

SEE WHAT THE CRITICS SAY...

"A BEAUTIFUL DISPLAY OF TASTE AND TALENT" . . . Howard Thompson, N.Y. Times

"A DISPLAY OF BRILLIANT EQUESTRIAN SKILL" . . . Ruth Dean, Washington Eve. Star

"A MAGNIFICENT DISPLAY OF HORSEMANSHIP" . . . Cameron Dewar, Boston Herald Traveler

"A WORLD OF ENTERTAINMENT" . . . Lenny Littman, Pittsburgh Press

THE GREATEST EQUINE SPECTACLE ON EARTH!

ALL SEATS RESERVED — 3.00 — 4.00 — 5.00

TICKETS ON SALE 9 - 5 ARENA BOX OFFICE

PHONE RES. 384-1828 ONLY

Jerry Gosley's Famous SMILE SHOW ON STAGE

BRITISH MUSIC HALL

Oak Bay Auditorium Nightly 8:15 p.m.

2101 Cadboro Bay Rd.

Fun for the Family Phone 592-4913 after 1 p.m.

"You've Never Seen Anything Quite Like It" Victoria Times

The RATHSKELLER RESTAURANT

Serving the finest in European and Western foods

Open 11:30 a.m. - 12:00 p.m. — 7 Days a Week

Join Our Daily Businessmen's Luncheons

In the City-Centre Motel

Phone 386-9348 851 Douglas St.

THE DUKES

OPEN DAILY

House of Good Dining

4558 Cordova Bay Road

Overlooking the sea on scenic Route 3

One block from Mount Douglas Park

Dine and Dance

House Specialty: PRIME RIB OF BEEF

Yorkshire Pudding

Filet Mignon

Catering to weddings, club meetings, staff parties.

Reservations — Phone 658-8922

FAIRWAY DISCOUNT HOUSE

272 GORGE RD. W.

PRICES EFFECTIVE SUN., MON., TUES.

AUGUST 8, 9, 10

Weekdays, 9 to 9

Sundays, 10 to 7

We reserve the right to limit quantities

ALPHA EVAPORATED MILK 7 tall tins $1.00 With $5.00 order or over

IMPORTED LOIN LAMB CHOPS lb. 69c

FRESH GROUND Round Steak lb. 79c

NO. 1 CHIQUITA BANANAS 4 lbs. 49c

WILSON FROZEN PEAS Canada Frozen 2-lb. bag 39c

LOCAL FRESH CELERY ea. 19c

WESTON WAGON WHEELS 12's 45c

ARCTIC POWER COLD WATER DETERGENT 5-lb. box, king size $1.49

Royale Facelle BATHROOM TISSUE 4 rolls 59c

SUNRYPE UNSWEETENED GRAPEFRUIT JUICE TIN 49c

Maple Leaf CANNED HAMS 1½-lb. tin $1.49

JOHNSON KLEAR FLOOR WAX 37-OZ. TIN $1.19

Try Telling That to A Chicken

Egg Excess Hard To Crack

By GEORGE GIBSON
Business Editor

That man should have been smiling deep in the heart of the rolling hills of Royal Oak last week. It was a blue-sky day, a few scattered clouds and for sound effects there was the pleasant cacophony coming from the hen house. The city seemed miles away.

But each cackle went unheeded. The clouds rolled overhead unnoticed. Robert Christison kept throwing dark glances at the latest dispatch from the British Columbia Egg Marketing Board. Maybe it was no coincidence that it was printed on egg-yolk-colored paper.

The last paragraph on the sheet told Vancouver Island and Interior egg producers that the next pool period excess charge was to be 24 cents per dozen.

The writer wasn't suggesting that eggs could swim for that price—but the paragraph told producers and some graders that it is getting harder and harder to keep their heads above water.

Christison is owner and operator of Sunnyside Eggs Ltd. of 4538 Scarborough. It's a grading station that buys eggs from producers, cleans, candles and packages them and wholesales them to drivers for routes, to stores, hospitals, restaurants, etc. He maintains a large flock of his own hard by the grading station.

That 24 cents figure rankles the producer part of his operation. It's the highest excess charge ever inflicted. At one time it was 5 cents per dozen. The egg marketing board put it to 15 cents last January and its' been creeping higher ever since.

Perhaps some explanation would not be amiss here. For instance, what is the B.C. Egg Marketing Board? And that pool period excess charge?

In order, the B.C. Egg Marketing Board is a governing body established by order-in-council in 1967 under the National Products Marketing Act.

The board attempts to regulate the flow of eggs for the benefit of the producer who has flocks of 500 or more chickens. Each producer is given a quota which tells him the amount of eggs he can sell each week. The figure is arrived at by averaging production over the best 12-month span in a three-year period.

And each week the egg marketing board sends out a quota figure that can vary from 100 per cent and which last January dipped to a dismal 60. This week it's a happy 100.

The 100 per cent figure means that the market is firm right now. However, it's usually 80 to 90 per cent which means that 20 or 10 per cent of the producer's output must be held back. But try telling that to a chicken that's doing its darndest to crank out Grade A large 240 times a year.

This is where the excess comes in. The grading station takes in the eggs and gets rid of them in any one of several ways through the pool method. But the producer is assessed a penalty that is deducted from his weekly cheque from the grader or wholesaler.

An example:

Say a producer comes up with 1,000 dozen eggs this past week. His price is 41 cents per dozen, according to the current market for a total of $410.

However, the quota for the week is at 90 per cent. That means that he's penalized 10 per cent of the output or 100 dozen. Multiply that by the 24-cent excess charge for the period and you get a neat little $24 that's subtracted from the $410 which leaves the cheque at a slimmed-down $386.

Lower Mainland egg producers get much the same penalty only it's worked out on a slightly different basis. If you've stuck with us this far we'll reward you by not going into details.

The excess charge, says the marketing board, is calculated according to the difference between the average price obtained for pool eggs and the average quota price.

The board goes on to say the difference of 24 cents is a good indication that the surplus production in the rest of the continent is knocking the price of eggs — for breaking down — to the lowest level ever. Consequently the returns from the excess pool will be low and the excess charge to Vancouver Island and the Interior producers will be correspondingly high.

Christison says he couldn't really recommend getting into the egg business at this time. For instance, the 1970 average price for all grades of eggs was 37.8 cents and it's down to 34.8 right now. Nationally, the drop is even more startling, from 35.1 cents to 25.1.

As a grader, he's entitled to raise the price paid to the producer by 12 cents for his wholesale charge. In other words, a dozen grade A large are brought in at 41 cents and he can charge no more than 53 cents for them.

That 12-cent difference has been the rule for more than 15 years, even though the cost of packaging and handling the eggs has risen.

There is no legal price for a quota as they can't be bought or sold. But a person selling his flock likely would ask about $3 a bird, said Christison — and get it.

And while things are tough in the egg business, they could be worse. In Manitoba, which has just gone through a chicken and egg war with other provinces, the producer price is 18 cents per dozen.

Christison brought forth another dismal statistic. He said that a petition was circulated in 1967 to object to the setting up of the marketing board. It had 30 names from lower Vancouver Island on it. Of that total 20 producers are no longer in the business and three more have their operations for sale.

But, he hastened to add, some of them sold out to subdividers.

Driver Cracks Up

Theft Scrambled

LAKEWOOD, Calif. (UPI) — First you take 24,000 eggs, scramble with a truck, blend in some gasoline . . .

Deputies said Kenneth McCoy, 25, stole a truck loaded with eggs Friday while the driver was making a restaurant delivery and the truck turned over as he tried to elude a pursuing patrol car.

McCoy was charged with auto theft, driving under the influence of dangerous drugs, hit and run and resisting arrest.

Firemen were faced with the job of cleaning up the enormous omelette left when the truck's 23,000 eggs smashed against the pavement, blended with leaking gasoline, and began to cook in the 95-degree heat.

Week's Vancouver Trade

FOR WEEK ENDED AUGUST 6
Compiled by
The Vancouver Stock Exchange

INDUSTRIALS

	Volume	High	Low	Close	Ch'ge
Al Steel B	300	$6	6	6	
Alcan Alum	100	$20¾	20¾	20¾	
Alcan pr	2700	$26¼	26¼	26¼	
Alum 4½	8800	$36¼	36¼	36¼	
Ath Col	100	170	170	170	
Balco	50	$8⅛	8⅛	8⅛	
Block Bros	14630	340	335	340	
Do wts	50	$7¼	7¼	7¼	
B.C. Sugar	1150	$19⅝	19⅝	19½	
B.C.T. 6 pf	100	$82½	82½	82½	
B.C. Turf	1700	425	400	400	
Burrard Dck	400	$7	6¾	6¾	
Cdn Brew	100	$6⅞	6⅞	6⅞	
CP Inv wts	100	320	320	320	
Cdn Pac Ltd	200	$62½	62½	62½	— 1½
Canterra	32000	375	365	370	
Cap Est	3700	175	165	170	
Capt Int	19260	$8	7½	7½	— ½
Col Cel pr	100	$12½	12½	12½	
Cominco	300	$23¾	22¾	22¾	
Computrex	9600	51	48	51	+ 2
Cornat Ind	1000	160	160	160	
Cor Cred pr	200	160	160	160	
Crestbrook	200	$5	5	5	
Crestwood	1200	185	180	180	
Crush Int	1000	$19¾	19½	19½	
Dawson D	1500	$5¾	5¼	5½	— ½
Delta Hotel	3510	220	190	220	+20
Dog n Suds	950	100	100	100	
Doman	1250	$8¾	8⅝	8⅝	
Eagle Ind	5000	575	500	525	—50
Field	2600	$13¾	13	13	— ¾
Finning Tr	1175	$14¼	13⅞	14	— ¼
First City	300	$8¼	8	8	
Fundy Chem	500	200	195	200	+10
Gt N Land	3925	105	100	105	
Gt Pac Ind	1100	200	195	200	+ 5
Grouse Mt.	400	180	180	180	
Growers B	700	300	300	300	
H Harvey	650	250	250	250	
Hys Canada	800	240	240	240	
Imp Mar	35000	205	180	180	+ 5
Do A	161800	105	85	89	— 6
Integ Wood	3000	315	300	305	+ 5
Inter Brew	3250	480	465	475	+10
Intl Hydro	200	78	78	78	
Inter Land	1000	500	500	500	
Intl Util	200	$38	38	38	
Interplex	2100	55	48	55	+10
Inter Steel	500	$7	6⅞	6⅞	
Ionarc	5600	135	130	130	+ 5
Kaiser R	400	$6	5⅞	6	+ ¼
Key Indus	500	24	24	24	
Keystone	150	320	315	315	— 5
Lancer	300	210	200	200	
MacMillan	700	$24¾	24½	24¾	
Magadyne	600	165	160	160	— 5
Mellon Real	87	150	140	140	
Do rts	2900	5	4	4	
Mercuria	22465	115	105	115	+10
Mohawk pfd	300	300	255	255	
Monarch	6600	$23½	23½	23½	
N Nurs Hm	4400	225	210	225	+15
Do wts	90	60	45	45	
Neonex	4950	375	345	370	+15
NW Sports	385	$7½	7⅛	7½	+ ¼
NWL Fin	28808	405	355	400	+40
Ocean Cem	300	$24	24	24	
Okan Helicop	800	525	525	525	
Do wts	1050	175	175	175	—10
Pace	6650	85	70	70	
Do B wts	14700	2	2	2	
Pac Ent	200	170	170	170	
Pac N Gas	1520	370	370	370	
Do pr	200	$21½	21	21	— ½
PWA	7438	$12¼	11¾	12	— ¼
Portcomm	8250	125	110	120	
Do A wts	14800	40	29	40	+10½
Potter Dist	445	390	380	380	+10½
Q Brdcst A	100	465	465	465	
RSL	90	295	295	295	
Sandwell	100	$7	7	7	
Saratoga	400	445	440	445	
Shell Cda	500	$36	36	36	
G. Sparling	1400	230	200	200	
Steintron	1070	550	512	525	
Sun A	150	$33¾	33⅛	33⅛	
Tokar	2200	180	180	180	
Tr Mtn	200	$23⅞	23⅝	23⅝	
U Equities	400	185	175	175	
Untd Prov	2150	105	100	100	— 5
Wall Redek	940	230	225	230	
Wardair	1250	105	98	100	
Weldwood	300	$14½	14	14	
W Brdcst pr	350	$30	30	30	
West Pac	3100	662	650	650	
W Realty	300	650	625	650	
Whonnock A	200	$13	12¾	13	+ ¼
Woska	700	$7½	7	7⅛	

Total Industrials, 481,938.

MINES

	Volume	High	Low	Close	Ch'ge
Adanac	10400	70	60	65	+7
Adera	32200	37	36	36	+ ½
Afton M	24000	16	13½	16	+ 2
Alice Lk	10400	30	23	30	
Alwin	27650	80	73	75	
Anuk	15500	23	20	23	+ 3
Ardo M	37750	36	32	35½	+ ½
Ardo B wts	1500	17	15½	15½	
Arlington	8500	25	23	23	— 2
Arctic	12900	10	8	10	+ 2
Atlas	8300	45	42	42	
Avino A wts	17900	41	30	34	— 4½
Avino	13150	65	61	62	— 1
Bthrst Nrse	50400	167	145	145	—18
Bthrst A wts	3100	55	48	48	— 6
Beaumont	32400	12	10	11	— 1½
Bell Moly	6000	21	20½	21	
Benson	9000	22	20	20	— 1
Beth Cop	710	17½	16¾	17	
Black Giant	1500	46	45	45	
Blue Gulch	1000	37	37	37	+ 2
Blue Star	4500	5½	5	5½	
Boswell	226016	46	28	44	+18
Boundary	12500	30	27	29	+ 4
Brameda	7690	205	177	177	—23
Brenda	900	665	600	600	—65
Brenmac	20100	35	33	35	+ 1½
Bretfiand	187500	51	41	48	— 3
Brycon Ind	14000	33	27	27	— 4
Buchanan	4500	10	9	10	
Bullion Mtn	11000	56	49	52	— 3
Buval Exec	9500	25	23	24	
Calico	13000	16	15	16	+ 2
Calta	966765	154	105	145	+33
Cambridge	6100	49	45	49	+ 1
C Barranca	3500	46	46	46	
Canol	700	20	17	20	
Car Bell	1000	40	40	40	
Car Gold	6600	90	[illegible]	90	+ 5
Casc Moly	4000	27	25	25	
Casino	10500	71	69	69	— 5
Chataway	22500	22	18	20	— 2
Churchill	15700	109	100	103	— 2
Coast Sil	27700	23	21	21½	— 1½
Coin Can	248699	81	65	80	+12
Coin A wts	38600	32	18	25	+ 5
Coleman B	500	500	475	475	—25
Colemn B wts	70	140	140	140	
Colemn Pr A	1200	60	50	60	
Columbia Rv	5800	23	19	19	
C Ad Astra	4600	12	8	8	
Con Gem Ex	1000	12	8	8	
C Cinch	1300	12	12	12	
Cop Giant	16000	16	15	16	— 1½
Cop Line	7600	38	30	30	
Cop Ridge	14550	32	29½	30	+ 2
Cor Gulf	16100	89	70	89	+12
Coronet	21604	40	28	40	
Craigmont	700	880	880	880	
Crownex	27000	44	32	36	+ 1
Croyden	12800	22	18½	20	+ 1
Cumont	700	30	30	30	
Davis Keays	8800	150	120	120	— 5
Dolly Var	12800	30	28	30	
Dundee	20500	27	25	26	+ ½
Dusty Mac	28500	19	16	17½	— 2½
Dynasty	1000	780	780	780	
Earlcrest	8000	18	13	13	
Early Bird	24000	23	19½	19½	— 2½
Empire Mils	12000	25	24	25	
Enex	12250	32	25	25	
Falaise	220000	18	15	16	
Flagstone	193000	33	23	27	— 6
Fort Cha	34750	32	28	29	— 2½
Fort Chnl B	34000	10½	8	8	— 2
Fourbar	6125	11	10	11	
Front Ex	2000	30	30	30	
Gen Res	5500	9	7	7	
Giant Ex	27150	41	35	38	— 1
Giant Masc	2750	525	520	525	
Gibraltar	71320	710	635	705	+55
Gradore	10500	16	15	15	
Granduc	1525	600	575	580	
Granite M	665600	91	53	57	—35
Gr N Pte A	15300	22½	12	13	—10
Gr N Pte	161800	94	81	82	— 5
Gunn Mns	92000	52	43	51	+10
Hart Riv	29085	33	30	32	— 2
Hearne	5600	24	20	22	
High Chief	1500	13	13	13	+ 1
Highmont	2900	300	285	290	+15
Hogan	25000	30	25	27	— 2
Homestake	3562	6	6	6	
Hud Bay Mt	2000	12	12	12	
Inland Cop	3500	32	31	32	
Intl Brnte	6500	30	23	29	
Int Marin	[illegible]	80	72	74	— 1
In Mar C	[illegible]	28	25	26	— 3
In Prov Sil	34000	9	7	8	+ 1
Int Tech	4900	127	110	112	—23
Jason Ex	10300	20	17	18	— 1
Jersey	8000	12	12	12	— 1
Jericho	5125	11	7	10	+ 1
Joy Mining	392299	104	82	90	—10
Joy Mn A	202700	43	27	35	
Kalco	1500	23½	21	21	— ½
Kamad	3000	20	18	20	+ 2
Kopan	5000	9½	9½	9½	
Lk Bvrhse	29000	17	15	17	+ 1
Largo	11000	30	28	28	— 1
Laronge M	24300	51	45¼	48	— 2
Lexington	6000	35	32	32	— ½
Lon Pride	5500	12	11½	11½	
Lornex	2825	810	780	780	—30
Marshall	5000	14	13	13½	— ½
Mercury Ex	15000	11	9	11	+ 2
Midrim	500	22	22	22	
Mid West	16250	10	9	10	+ 1
Mrl Mtn M	8100	30	29	29	— 2
Minex	10000	10	10	10	
Molymine	4000	10	10	10	
Mt Wash	48000	15	11½	15	+ 3
Nadina	1400	115	110	114	+ 4
Nat Nickel	9000	27	26	27	+ 1
Native	5500	9	9	9	
New Cinch	26200	35	26	34	+ 7
New Cronin	5800	11	11	11	
New Imp	3000	85	85	85	
New Indian	6500	8	6½	6½	
N Privateer	16000	17	15½	17	+ 1
New Taku	24500	38	32	33	— 9
New Terr	172000	14	10	14	+ 2½
Nickel Hill	134000	43	37	37	— 7
Norgold	18500	3	3	3	
Norcan	500	10	10	10	+ 1
Norex Res	13900	42	35	39	— 1
N Am Rare	16000	38	35	38	
Northlode	16800	35	30	31	— 3
North Pac	26800	25	22	25	
NW Venture	1600	76	76	76	
NR-W Kim	34000	34	28	29	— 4
Omega	3000	16½	16	16	
Oro	9500	27	26	27	
Pacific Asb	36080	151	148	149	— 1
Pacific Sil	700	8	6	8	— 2
Paramount	19500	28	26	26	— 3
Path B wt	3000	60	55	55	
Pathfinder	109200	105	95	98	— 6
Peel	65550	17	9	15	
Pine Lake	6000	15	14	14	— 6
Pinnacle	1500	14	14	14	
Placer	50	30	30	30	
Plateau	23000	25	15	25	
Polaris	1333	6	4	4	
Prime	4	10½	10	10½	+ ½
Pyramid	180940	75	50	51	—24
Radex	16300	35	19	20	—20
Radex Wts	5000	5	5	5	
Ramid Intl	7500	35	39	29	
Rand Res	25367	46	44	46	
Rivera Ind	21000	35	26	31	— 7
Rockland	5100	28	20½	20½	— 2½
Rodstrom	24500	12	10	10	— 2
Ring Hill	7800	39	36	36	— 4
Rose Pass	41850	37	30	30	— 1
Ryl Agassiz	16522	50	30	49	+11
Sherriff	50	15⅝	15⅝	15⅝	
Shield Dev	900	135	125	125	
Silbak Prem	500	17	17	17	— 1
Sileurian	8000	10	9	9	— 1
Silvr Butte	13000	10	8	10	+ 2
Silver City	3000	18	14	14	
S Chief	3000	36	36	36	— 1
Silverquick	14511	15	11	11	— 5
Silvr Ridge	500	6	6	6	
S Standard	13800	138	132	135	+ 3
Silver Star	4000	16	15	16	+ 4
Slocan	196625	79	72	77	— 3
South Seas	2500	28	28	28	— 2
Spartan	6500	17	15	17	
Stall Lake	1450	140	135	140	
Stannex	200	19	19	19	
Tasoko	17000	23½	21	21	— 3
Texacal Rs	28150	45	36	37½	— 9½
Torwest	12000	33	29	29	— ½
Trans Col	2100	30	29	30	
Troon Res	500	24	24	24	
Trojan	4700	42	37	37	— 3
Utd Copper	3000	15	15	15	
Utica	13400	32	28	28	— 2
Valley Cop	1173	950	930	940	—25
Vananda	17000	7	6	6	
Vanguard E	4500	10	9	10	
Ventures	500	10	10	10	
Vestor	23600	75	55	69	
West C Rs	13500	7½	6	7½	
Westn Buff	65000	16	15	16	
Western Mn	5350	325	315	315	
Westland	3300	16	16	15	
Windermere	5800	49	41	41	— 9
Yukon Rev	2500	19	19	19	
Zenith	9700	51	46	51	+ 4

Total mines 6,487,848

OILS

	Volume	High	Low	Close	Ch'ge
Albany Oil	6000	36	30	30½	— 4½
Allied Rox	334800	124	100	110	— 4
Ballinderry	27700	125	104	121	
Bison	477	$10¼	9¾	9¾	
Cn Fortune	10100	13	10	11	
Canarctic	10500	36	33	36	+ 3
Castle	400	155	155	155	
Colonial	2500	70	70	70	
Commercial	6300	11	9	11	+ 1
Embassy	627700	85	68	75	+ 5
Embasy A	110100	105	36	100	
Five Star	9000	15½	15	15	
Ft St John	1200	88	87	88	— 2
Freehold	752886	320	255	270	+10
Freehld A	47800	400	325	330	—20
Freehld B	100	200	200	200	
Futurity	7500	24	22	22	
Giant Reef	5200	27	26	26	— 1
Gold West	500	20	17	20	+ 3
Manhattan	25614	34	30	34	+ 3
Merland Ex	1700	70	69	70	
Midland	7000	8	8	8	
New Davies	1000	8	8	8	
PR Pete	347100	22	14	17½	— ½
Plains Pet	18700	29	27½	28	— 1½
Ponderay	21200	132	123	126	+ 3
Puma wts	1000	60	60	60	
Puma Pete	3000	95	95	95	—15
Roy Cn Ven	3292	75	63	63	
Share	5056	11	11	11	— 1
S Christal	2500	25	25	25	
S Pc Pete	21500	9	8	9	
Stampede	26050	94	88	88	— 2
Sunlite	200	750	750	750	+50
TC Res	12500	92	85	90	
Western Ex	5500	20	17	20	+ 2
West Warnr	1000	38	38	38	— 1

Total Oils 2,469,175

INTERIM LISTINGS

	Volume	High	Low	Close	Ch'ge
Acheron	2500	21	18	18	
Alakon Mtl	33800	22	18½	20	
Alvila	3000	9	8	8	
Amalgam R	1000	6	6	6	
Ambas Mn	10500	19	13	13	
Amber Rs	12000	31	20	23	
Anchor Mn	7000	23½	20	23	
Anglo-Bom	31213	75	60	75	8¼10
A-Bomr rt	14100	3½	3	3	
Anglo West	2000	16	16	16	
Athena Mns	6000	45	38	42	
Babine Inr	1000	15	10	10	
Boroway M	7000	10	8	10	— 2
Brewster	21100	86	80	85	— 1
Buckeye	8000	32	27	32	+ 7
Burlington	90700	49	36	44	
Calix	9000	5	5	5	
Calmark In	4000	10	10	10	
Can-Base	116500	43	30½	32	— 8
Cardwell	23000	63	55	55	
Carolin	18500	35	28½	30	+ 3
Centex	181450	26	21½	23	+ 3
Chaparral	40000	25½	23	25	+ 1
Cinola	4500	11	10	10	
Citex	10000	11½	11	11	— 1
Cleveland	9000	6	6	6	
Condor	2000	13	13	13	
Conoco Sil	3500	45	45	45	
Cop-Mc M	104250	35	25	28	— 1
Cosmic	1000	35	35	35	
Cream Silv	1000	42	42	42	+ 7
Dalex	11750	14	11	11	— 3
Darkhawk	3300	20	18	18	
Darsi	3000	10	9½	9½	+ ½
Del Kirk	7550	8	8	8	
Dempsy M	12300	37	30	30	— 3
Derby Min	10500	73	70	73	
Dictator	33000	30	21	25	+ 1
Donna	9000	18	16	17	
Dynamo	3000	20	20	20	
Eagle Riv	57600	94	60	65	—24
Echo Bay	2000	35	30	35	
Emperor	2000	10	8	8	
Equat Res	58528	45	39	45	+ 3
Exeter M	152000	60	50	60	+ 7
Fairborn	500	6	6	6	+ 1
Falcon E	106900	118	90	116	+ 3
Fawn Bay	1500	7	7	7	
Fed Mining	12500	48	40	45	+ 3
Gary Mines	1750	23	22	22	— 1
Geoquest	800	175	170	170	—10
Giant Met	1500	18	18	18	
Gibbex M	103780	70	60	65	
Glen Coppr	10500	30	28	29	+ 1
Glenlyon	1000	8	8	8	+ 2
Gramara	310000	65	55	55	— 8
Grt Slave	25000	12	8	10½	
Grn Eagle	572200	75	36	55	+19
Hertz Ind	8000	16	15	15	
Highld Lode	2500	20	20	20	
High Merc	500	18	18	18	
High Valley	2000	14	12	14	+ 1
Hub Mining	4500	27	27	27	
Hunt Bas	1000	12	12	12	
Ice Station	7200	43	38	40	
Imp Metal	39800	17	15	17	
In Spac B	139670	100	70	100	+25
Juniper	1300	18	15	15	— 3
Keiglen	3500	10	10	10	— 4
Kelver	100000	35	22	26	+ 5
Komo Exp	9000	14	14	14	
Leemac Mn	3000	16½	15	16½	+ ½
Lewes Rivr	9500	22	12½	20	+ 5
Lower Val	1500	6½	6½	6½	
Lucky Str	3240	15	12	12	
Marlex	32200	51	40	42	+ 2
Maverick	5000	45	42	45	
Mollie Mc	10500	19	18	18	— 3
Monarch	10000	10	7	10	
Moresby	4000	20	20	20	+ 2
Morocco	15500	23	22	23	
Northair	171500	27	20	26	+ 6
North Isl	1500	38	30	30	
Ortega	2000	9	9	9	— 1
Panther Mn	6000	24	22	23	+ 1
Payette Rv	3000	14½	14½	14½	
Payco	46500	12	10	10½	
Pinex Min	215600	54	40	52	+12
Radiation	7500	385	380	380	
Rackla	3000	12	11	11	
Rayorc	5500	38	30	35	— 5
Red Metl	14500	20	19	19	+ 1
Richwood	4350	475	425	425	—15
Rimrock	7600	39	30	30	— 9
Robert Mns	5000	72	70	70	— 3
Rocket Mns	4500	25	15	15	
Samson Mn	1000	7	7	7	
San Jacin	35000	20	16	18	
Seton Lake	7000	18½	17	17	
Shasta	131733	100	84	100	+16
Sheba	2500	27	27	27	
Sherr Lee	2000	10	10	10	
Sierra Em	11450	420	370	415	— 5
Silmonac	1000	44	44	44	
Silvercup	500	12	12	12	
Silv Spring	500	63	63	63	
Solomon D	13900	72	60	65	— 5
Spectroair	4600	31	27	28	— 5
Speculators	13000	49	43	43	— 4
Spenho	2000	11	10½	11	
Stellako	14400	16	14	14	— 2
Sunrise	5500	15	11½	14	
Swim Lke	123800	30	18	18	—10½
Taneley	12500	13	10½	13	+ 3
Troy Silver	39200	13½	13	13½	+ ½
Tyee Lake	4000	40	37	38	
Univex Mng	500	40	40	40	
Vargas	2000	29	26	29	— 1
Vastlode	1000	6	6	6	
Victor Mn	21500	15½	15	15	
Whipsaw	2000	24	20	21	+ 1
White Rivr	2000	15	15	15	— 1
Whitesail	12500	13	12	12	
Wollastn Lk	9000	22	20	22	+ 1
Vreka Min	22900	23	20	20	

Total Interims 3,428,194

Total Trading This Week 12,894,035.

WATERFRONT HIDEAWAY
Seclusion on the Selkirk Waters. Immaculate modern bungalow of seven rooms. Two full bathrooms. As private as can be. Must be sold.
Easy Terms at $42,000
Mr. L. Wright
388-4271 or 479-2158
J. H. Whittome & Co. Ltd.
706 Fort St.
Victoria, B.C.

FURNITURE
VINYL REPAIRS
REFINISHING
SPECIALTY FINISHERS
382-4612

UPLANDS
Ranch-style home, located on beautiful 1/3-acre grounds with Oak Trees and Mature Shrubs, over 2,000 sq. ft. with large, spacious rooms. Three fireplaces, separate guest area consisting of bedsitting room with adjoining bath and separate entrance. In excellent condition.
Asking $54,900 An Exclusive with:
W. A. (Bill) Bates Call 385-7761 or 658-8666
D. F. HANLEY AGENCIES LTD.

SAANICH PENINSULA
Prime Waterfront
Sandy Beach Cove
Quality 3 bedroom home (2 yrs.) on 2/3 acre of secluded beauty. Panoramic ocean views from master bedroom, living room, separate dining room, and teak formica kitchen. 2 fireplaces, 1½ baths, double garage; underground sprinklers, sewers approved. Room for expansion in lower level.
$58,500 Terms
Mildred Stapells
479-1667 · 477-4860
J. H. Whittome & Co. Ltd.
706 Fort Street

Buy, Sell Trade
Through Classified

COMMERCIAL BUILDING
700 BLOCK JOHNSON
Lot Size 60 x 120
Convenient location directly across from New Johnson Street Parkade. Nets 11% on the asking price of $114,000, with potential for more.
To View Call
BOB GIBSON — 385-9741
Henderson Realty Ltd.
DAVE TAYLOR — 382-4251
Rithet Agencies Ltd.

OPPORTUNITY KNOCKS
Want Low Overhead?
Need Office Space Plus Parking?
Tired of DOWNTOWN Crush?
Still Want In Town?
Like to Expand?
Would Renovate for Reduced Lease
Prefer Us to Renovate?
SPACE FOR MANY NEEDS HERE
CALL JAMIE MacGREGOR
477-1841 BLOCK BROS. REALTY

N.H.A. BRAND NEW 1200 sq. ft.
3-BEDROOM HOMES
$15,000 — $900 DOWN
10070 FIFTH STREET SIDNEY 656-4033
PENINSULA HOUSING RESOURCES LTD.

205-10 JONES BLDG.—723 FORT ST.
CREDIT BUREAU OF VICTORIA LTD.
385-8311
• World wide credit and personnel reporting.
• "COLLECTRITE" accounts recovery service.
• Member of Associated Credit Bureaus of Canada.
• Associated Credit Bureaus of America.
Established 1911

FOR SALE
5 EXCLUSIVE LOTS
SEAWOOD TERRACE
Off Ferndale at Tyndal
$11,200 - $13,600
Drive Out and See
OLYMPIC HOMES LTD.
DON BUTLER PETER MARGETTS
386-8385
Anytime

SUPPLY BONDS
Insurance Is Our Business, Not a Sideline
HARBORD INSURANCE LTD.

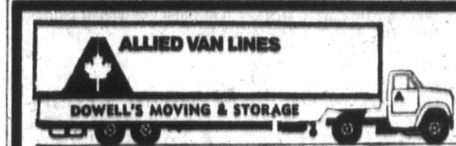

DOWELL'S
ALLIED VAN LINES 384-7191

BUSINESS FOR SALE
Owner desires to sell sound, sucessful business (allied to Building Trade) in Greater Victoria area.
Company showing $15,000.00 net profit annually. Trade name of company highly regarded in community.
Owner will sell complete business or retain 25%.
ASKING PRICE $40,000
Only active participant able to qualify need apply.
VICTORIA PRESS BOX 130

ANNUITIES
which are guaranteed for life, could provide more spendable income immediately than other investments. Usually annuity income receives preferred income tax treatment. Succession duty exemption may also apply. For the best rates available, phone or write:
H. J. F. ROSE
Associate Estate Service Division
Canada Life Assurance Company
1070 Douglas Street, Victoria, B.C.
Bus: 385-1484 Home: 592-3759

NAVIGATING AND ENGINEER OFFICERS
United International Shipping Corporation, a newly formed subsidiary of a major American corporation, seeks qualified officers of all ranks for a fleet of large Sulzer engined bulk/tank vessels ranging from 65/125,000 DWT and 15/23,000 H.P. Vessels will be engaged on fixed trade routes to Japan, Europe, and United States. Excellent salary, service and promotional conditions. Consideration will be given to past seniority and proven performance. This is an opportunity to join a solid major corporation at ground level where advancement is predicated on merit. Resumes to the below address, applicants will be notified of dates for local interview by company staff. All applications will be answered.
The Manager of Marine Operations,
United International Shipping Corporation,
2150 Valdez Street,
Oakland, California 94604.

LEASE A CAR
RELEASE YOUR CAPITAL
CALL
MARSHALL MURRAY
NATIONAL CHRYSLER DODGE
384-8174 819 Yates St.

$42,900 To Sell Fast
BY OWNER
1980 Square feet Living Area
Colonial Type
EXECUTIVE HOME
Prime Location
Cadboro Bay area. Some sea and mountain view. Close to all conveniences. Very elegant interior, W. to W. carpets, livingroom, diningroom. Dream kitchen, 3 bedrooms, guest room, study, 3 bathrooms, sauna in basement. Secluded garden and patio.

Favorable financing. Call 477-5963

BOULTBEE SWEET REALTY LTD
WE REQUIRE!
★ Apartment Sites for Condominiums—any size, any area. Other agents welcome.
★ Subdivision Land — Any area or building lots.
CALL
MR. JOHN WATSON
737 FORT ST. 388-5561
A YORKSHIRE TRUST AFFILIATE

THIS EXCLUSIVE HOME IS PRICED TO SELL
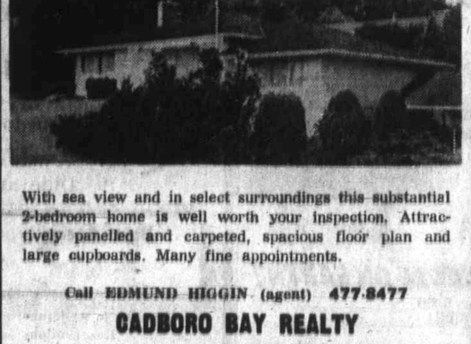
With sea view and in select surroundings this substantial 2-bedroom home is well worth your inspection. Attractively panelled and carpeted, spacious floor plan and large cupboards. Many fine appointments.
Call EDMUND HIGGIN (agent) 477-8477
CADBORO BAY REALTY

2 EXECUTIVE HOMES
Vista Bay and Crestview
Excellent Seaviews
Wonderful Location
All amenities and good schools
1—3-Bedroom $60,000 and 1—6-Bedroom $51,500
Liberal Terms
BOB GEDDES
BOULTBEE, SWEET REALTY LIMITED
737 FORT STREET
388-5561 477-6430

SUN LIFE ANNOUNCEMENT

JAMES A. D. LEAMY, C.L.U.

Sun Life Assurance Company of Canada congratulates James A. D. Leamy on his attainment of the Chartered Life Underwriter designation. Mr. Leamy has represented Sun Life since 1961 and is associated with the Company's Victoria Branch. The C.L.U. designation is awarded by the Institute of Chartered Life Underwriters of Canada only upon successful completion of a series of comprehensive courses on all aspects of life underwriting. It is a recognized symbol of professional competence. In achieving C.L.U. status, Mr. Leamy joins many others representing Sun Life throughout North America and in many areas around the world. •••

Car Stream Crossing

Straddling Patricia Bay highway at Rogers Road, Saanich, is partially completed pedestrian overpass which was erected overnight Wednesday. Structure is one of three now on highway. Other two are at Amity Drive and Weller Avenue. — (Ellis Shipman)

U.S. Congress Study:

Ease Dollar Squeeze

WASHINGTON (AP) — A realignment of the dollar exchange rate between the industrial nations of the world in order to ease the pressure on the dollar was urged Saturday in a congressional study.

The persistent deficit in the U.S. balance of payments and its deteriorating trade balance are clear proof that the dollar is overvalued, says a report by a House-Senate Economic Subcommittee.

The study calls on the International Monetary Fund to take responsibility for recommending new exchange rates to the member nations, saying that failure to act carries the risk of a monetary crisis.

"If the membership of the Fund fails to confront this issue and does not specify a mechanism through which dollar exchange rates can be promptly restructured," the report says, "The United States should then promptly consider a unilateral initiative to achieve this same result, perhaps by floating the dollar within specified limits1"

The report also urges the Nixon administration to embark on a comprehensive program designed to improve the country's balance of payments position, which has been in the red since 1965, reaching a deficit of $3 billion last year.

Among the courses of action recommended to the administration are the implementation of a price-wage-incomes policy and a determined effort to achieve full employment.

In addition, the subcommittee calls for full and immediate cash payment by the North Atlantic Treaty Organization for the foreign exchange cost of keeping U.S. forces in Europe, which it fixes at $1.8 billion.

"No country's balance of payments should benefit or suffer as a result of obligations mutually agreed upon under the NATO structure," says the report.

"If the NATO countries do not desire to compensate the United States for the added costs of keeping as many as 300,000 troops overseas, the United States should reconsider the requirement for the number of personnel stationed in Western Europe . . ."

The report was submitted to the full Joint Economic Committee by Rep. Henry S. Reuss, D–Wis., the subcommittee chairman.

Few Changes Planned For '72 Cars

Colonist-Los Angeles Times Service

DETROIT — U.S. automakers plan few style innovations for the 1972 models, which will be introduced next month.

A major reason for de-emphasis on styling changes in 1972 models is that so many changes will be required by government regulation in 1973 and subsequent models, and the cost of extensive retooling for several consecutive years is prohibitive.

Changes required between 1973 and 1976 will add $400 to $900 to the price of a car, depending on its size, according to Ford Motor Co. Chairman Henry Ford II.

In fact, that projection may be a part of the auto industry's 1972 model sales pitch. Ford's Ben Bidwell, vice president and general manager of the Lincoln-Mercury division says that 1972 sales could surge when consumers realize those models will be the last of the "non-government" cars. "If I were a dealer, I'd put my money where my mouth is and load up on 1972s," he says.

Costly changes ahead include progressively tighter emission controls (with the major changes in 1975 and 1976 models), a passive restraint system to protect occupants in crashes up to 30 miles an hour in 1974 models, and energy absorbing bumpers in 1973 and 1974.

"The peculiar thing," said Ford in an interview, "is that 1971 profits of the automobile industry are looking very good, and so when you cry poormouth for the future, everybody thinks: "What the heck is wrong with these people? They must be out of their minds.' Well , we've got to look beyond 1971 . . . (this) is not a good test year."

Good test year or not, auto makers are profiting as they haven't in some time and the near-term outlook is bright. During the first six months, the big four earned nearly $1.6 billion after taxes.

Jeep Developer Dies at 79

NEWPORT, R.I. (AP) — Joseph Frazer, automobile executive and co-founder of the Kaiser-Frazer Corp., died Saturday of cancer at his home. He was 79.

As president of the Willys-Overland Motors, Inc., in 1939, Frazer pioneered in the manufacture of economy-priced cars. He also participated in the development and manufacture of the Jeep.

In 1945, Frazer joined with the late Henry J. Kaiser to form the Kaiser-Frazer Corp. which was briefly the nation's fourth largest producer of passenger cars. The firm halted production in 1953.

'Sound' Investments Backed

Commonwealth Aid Substantial

LONDON (CP) — Commonwealth Development Finance Co., which exists to finance sound industrial development in Commonwealth countries, made investments worth more than $2.75 million in the last fiscal year.

The annual report lists new financial aid for hotel-building, engineering, textile companies, agriculture and transport in a dozen developing Commonwealth lands.

Chairman Sir George Bolton notes that British Honduras, Gibraltar, Seychelles and Cayman Islands appear for the first time in the list of company investments. Share capital of CDFC is held by industrial and banking interests in Britain and by the Bank of England and certain Commonwealth central banks.

The investment in British Honduras, a rice development, represents CDFC's first significant operation in association with the Atlantic Development Group for Latin America Adela.

The report says Adela "has already made a name for itself in the field of development investment in Latin America and now is extending its interests to Commonwealth territories."

For Sale By Owner $26,500

On 1.6 acres in Royal Oak—quiet street. 3-bedroom home. L.R. 16' x 14' — fireplace. Large D.R. — patio — use of bedroom for privacy and exclusion. Paved driveway and parking. Reasonable taxes. View by appointment.

479-4668

FOR WANT ADS— 386-4151

HORNBY ISLAND, B.C.

GULF ISLAND LOTS

Recreational summer or permanent home sites. Waterfront and choice, level, treed, parklike lots of approximately ½ acre and larger. White sandy beaches, 194 acre Government park for bike riding, hiking, family horseback rides. Clean, clear, warm water for swimming, salmon fishing, oysters. Telephone Courtenay exchange, mail delivery, lots priced from $1,650 to $2,500 with terms as low as $16.50 down, $16.50 per month, including 8½% interest per annum. No penalties for payoff. Waterfront lots from $5,950 to $12,900 easy terms. Salesman in attendance. Sandpiper Beach 3352256, Whaling Station Bay Estates 335-2429 — Galleon Beach lot 16 (Waterfront) trailer. For information and brochures write or phone Frank McLaughlin, or Jack Coates, C/O Nanaimo Realty Co. Ltd., Box 818, Nanaimo, B.C. phone 754-2811 — Vancouver 684-0932.

"CASH"

$1,500 to $500,000 2nd Mortgages and Agreements Purchased

HOMEOWNERS

NO BONUS CHARGED on 2nd Mortgage funds for Debt Consolidation, Home Improvement, etc.

Call 382-4251

RITHET AGENCIES LTD.

Agents for BANCO FINANCE Limited

GORGE AREA

10 Unit Motel and Grocery Store

Room for expansion

$20,000 down payment

Makes you an excellent living

FIRST TIME OFFERED

One of the city's best restaurants. The owner will sell the business only for $60,000 and give a long term lease on the premises, or both the business and premises for $135,000.

For further information please contact

JON DAVIS BUD O'CONNOR

386-5561

BOULTBEE, SWEET REALTY LTD.

737 FORT STREET

VICTORIA, B.C.

YORKSHIRE TRUST AFFILIATE

MORTGAGE FUNDS AVAILABLE

On commercial, industrial and apartment properties, and suburban estates.

Also available: interim construction loans.

Contact:

North West Trust

R. G. Cosby, Branch Manager

717 Fort Street, Victoria

Telephone: 386-3534

A CHARMING DELIGHTFUL COTTAGE!

Floor space 975 sq. ft., cement foundations on .71 of an acre, landscaped grounds. Red brick fireplace in lounge. Wall to wall carpets, 2 or 3 bedrooms, modernized kitchen. Double stainless steel sink, 4 piece bathroom. Entrance hall, utility room. Enclosed carport.

FULL PRICE $30,000

For further information and inspection

PHONE 656-4856

SOUTH OAK BAY JEWEL RARE OPPORTUNITY

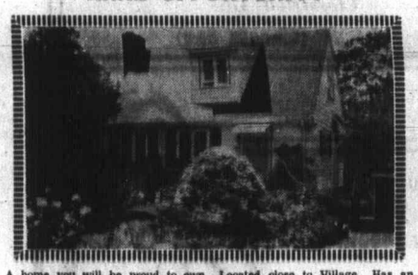

A home you will be proud to own. Located close to Village. Has an attractive LR with FP. Separate DR with built-in maple buffet and gleaming oak floors. Lovely kitchen with a large nook. Upstairs two immaculate bedrooms with wall-to-wall carpets. Full basement, recreation room or study. Hot water heating. A spotless and beautiful home (all drapes and curtains included).

ASKING $27,900

LEO PIGERT, 386-7721 ANYTIME

INVESTORS SYNDICATE REALTY LIMITED

630 BROUGHTON ST.

NOW RENTING Sprague Centre

Corner of Esquimalt Road and Head Street

Features:

Six large 2 bedrooms	Free cablevision
Ten large 1 bedroom	Elevator Service
Free assigned inside Parking	Coloured fixtures
	Wall to wall carpet
Free heat	Rents $140.00 and up

Also Valuable Retail Area in Mall

For details call F. C. Pollard or A. A. Chauvin

Boultbee, Sweet Realty Limited

737 Fort Street

Victoria, B.C.

APPOINTMENTS

GEORGE SMITH DOUG PEARSON

Peter Pollen and the staff of Peter Pollen Ford are pleased to announce the appointment of George Smith and Doug Pearson to the positions as sales representatives. Both George and Doug come to Peter Pollen Ford with outstanding careers in the retail sales field.

PETER POLLEN FORD

"Victoria's Sales Leader"

YATES AT COOK 384-1144

DOWNTOWN VICTORIA

Still one of the better investments. Especially this well located block in good condition. Assured appreciation. Shows 10% on operational cost. $300,000 with generous financing.

BROAD STREET INVESTMENT CO. LTD.

Res. Phone 658-5527

Let's Talk Real Estate by Jack Mears

During the past year this office has handled the sale of well over 50 Condominium Apartments and in most cases this has meant a completely changing life style for the purchasers.

Practically without exception they have previously owned single family homes and have entered their new life style with some trepidations. It is therefore with some pride that we are able to state that we have not yet received any notification that these new owners are disappointed with the purchases they have made or that they find any less privacy in apartment ownership as compared with their previous residence.

This does not mean that single family homes have become less desirable, but it does mean that people are now realizing that there comes a time when it is more pleasant not to have ordinary ownership chores to do and that there are definite benefits in being able to lock the door, go away and travel, completely free of all cares, knowing that their home is being cared for in their absence.

We still have a selection of OAK BAY APARTMENT HOMES either waterfront or within easy distance. 1-bedroom from $12,500 to complete luxury 3-bedrooms at $48,500. If you would like to see them just

DIAL 598-3321

JACK MEARS OAK BAY REALTY LTD.

2194 OAK BAY AVENUE

$42,875 $42,875

HIGH GLANFORD — 7/10 ACRE

—1700 sq. ft. upstairs, 1500 sq. ft. down.
—4 bedrooms and full suite down.
—Rumpus room with old brick bar.
—Ideal for horses.
—With low down payment, owner will carry financing at 10½% per annum or will consider trades of smaller house, land or paper.

385-7761 (24 Hrs.) Res. 385-3028

S. G. "Buster" Eales

D. F. HANLEY AGENCIES LTD.

3393 Douglas St.

OPEN HOUSE

SUNDAY, AUGUST 8th—1 - 9 p.m.

2204 ALDEANE AVE.

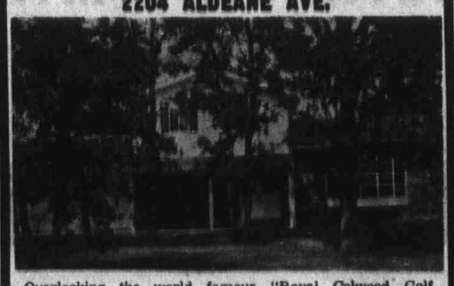

Overlooking the world famous "Royal Colwood Golf Course." This Colonial beauty offers you comfort and prestige in family living, with 3 bedrooms, 4 bathrooms, living room, dining room, den, rumpus room, laundry room, balcony and patio, car attached garage, plus many extras. $66,500

For Appointments to View Call

478-3813 Anytime

CGA

MANAGEMENT CAREERS AVAILABLE

Industrial, commercial, professional and governmental organizations across Canada constantly search for qualified management personnel.

The Certified General Accountants' Association in co-operation with the University of British Columbia offers a course of study which over the years has proven excellent training for people with management potential.

Employed in the field of financial management, accounting, auditing, etc. and while earning a full salary the student accomplishes an in-depth study of managerial subjects leading to the professional designation "C.G.A."

The course, approximately five years in length, is offered by evening lecture at U.B.C., partially at University of Victoria and most regional colleges or by correspondence. University entrance or commercial accountancy specialty is usually required. Credit may be given for certain courses already completed at university or community colleges. Registration will close on August 30, and applications and enquiries should be directed to:

The Certified General Accountants' Association of British Columbia

906 - 1200 West Pender Street, Vancouver 1, B. C. Tel 681 - 6308

Vancouver Island Chapter, 386-3405

DON WHYTE

WANTED IN OAK BAY

(BY YOUR OAK BAY REALTORS)

Listings of 2 or 3 Bedroom Homes.

Over the past weeks we have sold $630,500.00 worth of Oak Bay Properties

Call 592-2407

ALEC GOWER

WHYTE & GOWER — OAK BAY PROPERTIES LTD.

2227 OAK BAY AVENUE

VICTORIA'S DAILY NEWSPAPERS

CLASSIFIED AD TEST

PART ONE — MULTIPLE CHOICE

Testing Your Knowledge of the Proper Use of Classified Ads

ANSWER THE FOLLOWING QUESTIONS

1 Your wife complains constantly that her life is no longer intellectually stimulating and that she is drowning in the quagmire of housewifely work. You should . . .

A. Trade her in for a newer model

B. Buy her a new Housekeeping Encyclopaedia

C. Pass her the Help Wanted column of this newspaper and suggest she finds some stimulating, money-making employment.

(Choose one)

4 Your eccentric mother-in-law has arrived for one of her six-times-a-year visits. She likes living in Victoria's climate. You should. . .

A. Sell her on the idea of Florida Funshine

B. Move to the Yukon

C. Put a copy of the Victoria daily newspaper opened to "Rooms to Rent" on her night table.

(Choose one)

2 You just received a new set of golf clubs for your birthday. Your old set is still as good as new. You should . . .

A. Play golf twice as often

B. Save the new set until the old one wears out

C. Sell the older golf clubs through a 'Sporting Goods' Classified Ad.

(Choose one)

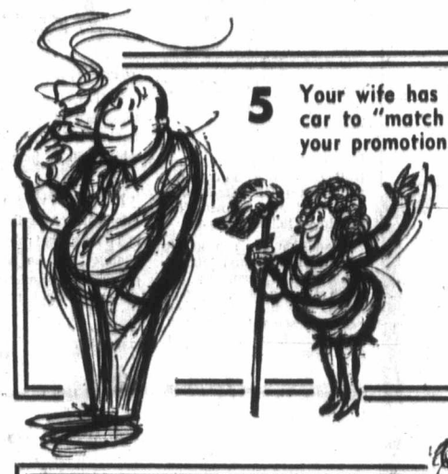

5 Your wife has been nagging you for a new car to "match your new status" ever since your promotion. You should . . .

A. Buy her a broom to match her personality

B. Resign your job

C. Turn to classification 150 "Cars for Sale" in the Classified section of this newspaper.

(Choose one)

3 Your wife has been after you for a month to paint the exterior of the house. You hate painting! You should . . .

A. Run away to Tahiti

B. Pretend you like its 'weathered charm'

C. Find an experienced painter through the Business Services Directory in the Classified section of your daily paper.

(Choose one)

6 Your 34-year-old son who lives with you has been out of work for six years (and doesn't care!). You should . . .

A. Put him up for adoption

B. Move out while he is asleep

C. Read him the "help wanted" column in the classified section as his very own bedtime story.

(Choose one)

ANSWERS: "C" is the correct answer to every question. If you had 50% or better correct of the six questions asked, you may proceed to Part Two.

PART TWO - EXPERIMENT

This part of the test is much easier than Part One . . . All you have to do is place your own classified ad and make note of the findings. Your classified ad can cost so little—but your experiment will prove that you get great results. Try it today!

CALL 386-2121

CLASSIFIED DEPARTMENT

Classified Ads Solve All Kinds of Problems Every Day

BUY - SELL - TRADE

in

The Classified Pages

of

VICTORIA'S DAILY NEWSPAPERS

The Daily Colonist.
(ESTABLISHED 1858)
SECOND NEWS SECTION VICTORIA, BRITISH COLUMBIA, SUNDAY, AUGUST 8, 1971

Babysitter Betrays Trust To End Monkey Business

By BROCK KETCHAM

Eight-month-old My Son decided Saturday afternoon to rid himself of pent-up feelings.

So, he thumbed his nose at his owner and embarked on a 45-minute series of monkeyshines on Broad Street, attracting roughly 200 people for an audience.

Gipp Forster, 34, of 3983 Bear, Saanich, said he was serving a customer at Gippers Book and Record Exchange, 1405 Broad, when his frisky 18-inch-tall gibbon figured out how to unlock his cage.

"I glanced over and this beastly thing was walking towards the door. He waved his arm as if to say 'to hell with you' and out he went," Forster said.

Forster, owner of the store, said he keeps his pet with him while at work.

"When I went out after him, he went straight up the wall of the building.

"I got the ladder out, climbed up, stuck my head between the awnings with a bunch of grapes in one hand and a banana in the other and he started to perform," he said.

Forster explained My Son loves a crowd for an audience and the more people gathered in the area to watch his capers, the more he enjoyed himself.

"When I tried to capture him, he kept coming close enough for me to touch him and then he would run like anything.

"He swung on the awnings, he swung across the signs, he ran about 20 miles-an-hour along the building's ledge (one storey above the sidewalk), he turned sommersaults — the whole thing.

"At one point, he came down to me, put his head between his legs and tossed his rear end up at me — that's a sign of affection," Forster said.

Forster said he gave up after 25 minutes and called upon Donna Heighes, 17, of 3981 Bear, Saanich, a part-time clerk in a pawnshop across the street, for assistance.

In a separate interview, Miss Heighes said she lives next door to the monkey. "I'm kind of like his babysitter — we're real friends," she said.

"I went up the ladder with some grapes. I play with him all the time so maybe he figured I'd play with him this time. He trusts me. I don't think he liked it when I grabbed his leg," Miss Heighes said.

Forster added: "When she did grab it, 200 people cheered and applauded."

"When I put him in his cage, he started chattering at me as if he were laughing," Forster said.

Miss Heighes said the pint-sized monkey loves to get into mischief. "They (the Forsters) tied him to the awning above the entrance to the store before they put him in a cage. He would hide under the awning as people walked by and pull their hair," she said.

Forster said he acquired the gibbon, imported from Malaya and valued at about $800, from a Victoria pet shop about six weeks ago. He said he traded a record player, a tuner, an amplifier and a speaker for the pet.

—Ellis Shipman

Donna and rambunctious friend

Police Accord Brings Two Sighs of Relief

A tentative police wage agreement reached Friday brought a sigh of relief from two Greater Victoria municipal leaders Saturday night, along with an expression of regret and concern.

"I'm very satisfied that they (police) recognized a more than fair offer from their employers," said Saanich Mayor Hugh Curtis.

But he attacked the use by police of the work-to-rule program during the drawn-out dispute and said he plans to hold discussions later with the Saanich police union executive.

Esquimalt Mayor Art Young said he was "delighted" that settlement had been reached, but was also concerned with the fact the wage increase was larger than that granted other municipal employees.

"I think there could be ramifications that could cost the taxpayer money in the future," Young said. He felt that as a result other municipal employees would seek a bigger increase in their next contract.

Both Curtis and Young, by virtue of their position as mayors, are chairmen of their respective police commissions. Victoria's Acting Mayor Clyde Savage and Oak Bay Mayor Frances Elford were not available for comment.

Police of the four municipalities voted by a margin of almost 88 per cent Friday night to accept a 15-month wage increase of 12.2 per cent.

Settlements for other municipal employees represented by the Canadian Union of Public Employees this year have included wage hikes in the neighborhood of 7½ per cent.

The police pact would take the first-class constable from $728 a month to $861 by Jan. 1.

The agreement followed a 14-hour session between the Victoria and Saanich police unions and commissions and government mediator Clark Gilmour. The two commissions are expected to give official approval early this week. Oak Bay and Esquimalt commissions have agreed to follow the same wage pattern.

Curtis said the demand for parity with Vancouver had been defeated "as it should be."

"Parity will only make economic sense when all economic factors in Greater Vancouver and Greater Victoria are equal," he said.

He said the negotiations leading to the pact were the most difficult he has experienced in his nine years of such dealings.

"I think management — I mean the municipalities — recognizes the problems of law enforcement are more difficult today than they were even five years ago and we are aware of relatively large wage increases won by or granted to police forces across Canada.

"I am, however, very disappointed that work-to-rule was employed by the forces here as a negotiations tactic," he said. "I think we would have reached the same settlement without the work-to-rule and slowdown in revenue-producing law enforcement.

"It seems to me that the law should not be manipulated to back up a bargaining position."

Curtis said he didn't want it to appear he was "outraged," because he was actually pleased that settlement had been reached. But he felt compelled to make some comments he wasn't able to make while negotiations were in progress.

"Now that the strain of lengthy negotiations has passed, I would like to sit down quietly in the next few weeks to discus that particular aspect (work-to-rule) with the Saanich police executive" (union), he said.

Curtis said such a policy worked a hardship on the taxpayer.

He paid tribute to the ability of Gilmour, claiming the mediator "certainly deserves full credit" for bringing the dispute to an end.

Accident Victim Satisfactory

Andrew Esler, 80, of 1661 Begbie, was in satisfactory condition in Royal Jubilee Hospital with pelvic injuries and bruises received Saturday afternoon when he was struck by a car driven by Peter Karpuchin, of 2406 Cedar Hill Road, Saanich, at Johnson and Broad, Victoria police reported.

Alderman To Seek Recycling Support

Victoria Ald. Ove Witt said Saturday he will ask Victoria council to give assistance to Project Recycle.

"It doesn't have to be a grant, but I'd like the city to send a letter to every Victoria taxpayer outlining what recycling is all about and telling people how they can help by separating their garbage," Witt told the Colonist.

Project Recycle operates from a warehouse at 4026 Borden beside the entrance to the provincial car testing station. The warehouse has been loaned to the group by Saanich.

Witt said the cost of sending an information letter to all city taxpayers would be about $500.

"I think that's very little considering what the group does for the community," he said.

"Recycling is the ultimate way to control the ever-increasing garbage disposal problems."

He had already talked to members of the group and his suggestion, Witt said, was received "with great enthusiasm."

He said he will approach city council with his request after he returns from his vacation sometime next month.

Oak Bay has already agreed to publish details of Project Recycle's operation in the monthly municipal newsletters.

The idea of recycling is to separate one's garbage for easy collection by the group of those materials that can be recycled. Among those are glass, tin cans, fat drippings, bones and scrap aluminum foil.

Arson Probed

Possibility of arson being involved in the blaze which broke out Friday night from the rear terrace of the Net Loft Restaurant is being investigated, Victoria fire department officials reported Saturday.

Stores Lose Flags, Staffs

Four B.C. Centennial flags and flagpoles worth an estimated $50 were stolen overnight Friday from three stores in 600-Block Fort, Victoria police said Saturday.

Margaret

Seen In Passing

Margaret Pedersen with her baby daughter **Lisa** . . . (A housewife, she lives at 3892 Carey Road, Saanich, with her husband **Richard. Margaret's** hobbies are sewing and cooking) . . . **Jo Marie Baker** walking along a park table blind-folded . . . **Gordie Gibbs** doing push-ups . . . **Greg Pearson** trying to sell a used car . . . **Reg Shanks** cutting grass . . . **Ken Brown** getting read for school . . . **Oscar Corletto** baking a cake . . . **Arlene Rickman** sitting in a park . . . **Paul Gorden** on his papers route . . . **Robert Lee** building a bird cage.

Bolts 'Bomb' Scare

Red Liquid Inside Plastic Bag

A bag of bolts taped to a beam of a storage warehouse on the Bapco Paint grounds at 650 Montreal caused a flurry of excitement Saturday morning.

A suspicious watchman thought the bag might be a bomb and notified Victoria fire department at 9:30 a.m.

A bomb disposal squad from Fleet Diving Unit Pacific removed a clear plastic bag which appeared to contain a reddish liquid, probbaly rust from the bolts.

Great care was exercised by the bomb disposal squad in removing the bag which was taken to CFB Esquimalt for analysis. The bag was removed by 11:30 a.m. and streets were blocked off during the operation.

After the bag was removed, it was learned workmen at the warehouse had placed it on the beam so that no water could get in and ruin the bolts.

Two fire department pumpers and one chemical truck were at the scene as well as two fireboat units from Seaspan International, fire department spokesmen said

Bomb shield leaves Bapco building

Saanich Fights Grass Fires

Saanich firefighters Saturday afternoon fought two separate grass fires which took roughly half an hour each to douse, Saanich fire department spokesmen reported.

Power Loss Fought

A possible amendment to the proposed letters patent that would give the Capital Regional Board control over social services is expected to be considered Tuesday by Oak Bay council.

The amendment was prepared by the Family and Children's Service at the request of council July 26 after F and CS executive director Gordon Wright pointed out that the letters patent as proposed by a committee of the regional board would give it less autonomy than is presently enjoyed by the private organization.

The proposed change would give the regional board the same powers as a Children's Aid Society would have instead of placing it directly under the control of a provincial civil servant.

Ald. John Goult and Brian Smith, who are both lawyers, are studying the proposed amendment and it will be considered at the Tuesday meeting if they have finished their study by that time.

If subsequently approved by council, the altered letters patent will be sent to the regional board designated as those acceptable to Oak Bay.

Sunset Silhouette

Late afternoon sun carves dark outline of cupola and dome in west wing of legislative building while, at same time, striking visual chord with two globe-topped lamp standards at main entrance. Nearby flag shows stillness of air and hints at sunset flag-lowering to come.—(Barry Casson)

Children Want Their Pet

Caller Laughs About Lost Cat

By BILL BARRINGER

Every now and then, newspapers run stories about some little kid who has lost his pet, and such stories are usually quite touching. People respond.

To reporters, though, lost-pet stories are routine.

And that's about how I felt Friday when the order came to check out a letter mailed to the Colonist.

It said: "A lost cat with strips and it is a gray cat. It has green eyes and a brown nose. Smokey is a boy cat. It does not have a flee collar or a licence. If you find these cat bring it to 958 Darwin. 383-7384.

"Canada, Victoria BC"

Well, here goes another one, I thought, and called the number. Mrs. R. T. Sinclair answered.

"Oh, dear," she said, quite surprised, "I didn't know my girls had written to the paper. I saw them working on that letter but I never thought they'd actually mail it. I'm sorry."

"No need to be sorry," I said. "What's going on?"

As it turned out, Mrs. Sinclair has twin daughters, Sandra and Susan, aged 8. The girls had Smokey the cat for about two years. Then, about a month ago, he went missing.

The twins looked all over the neighborhood and couldn't find him and they were heartbroken. "Smokey wasn't any special cat," said Mrs. Sinclair.

"He was just an old alley cat. He always stayed close and followed the girls around like a dog. He was a very loving cat."

Well, why were you worried about Sandra and Susan writing to the paper?

"A little while after Smokey disappeared," said Mrs. Sinclair, "our neighbors next door got an anonymous phone call asking 'How's your cat?' They didn't have a cat but said ours was missing.

"Then we got an anonymous call asking 'How's your cat?' When I said it was lost, all I heard was this terrible laughter at the other end of the line.

"So I think somebody got Smokey and did something bad to him. I think he's dead. I think there must be some sort of sadist around here, and I can't tell the girls that. I've just been telling them that Smokey's probably gone away and we'll get another kitty soon.

"But I can't get another cat now — because what if the same thing happens again?"

Mrs. Sinclair said she is afraid to let her daughters play too freely around the neighborhood anymore, particularly in nearby Mt. Tolmie Park — "because somebody who would do that kind of thing might do it to a child next."

Mrs. Sinclair was right about that. I hung up and just sat there. What a rotten thing.

And I figured that — no matter what I wrote — whoever took Smokey would probably read it and laugh some more.

Shuttleworth Leads Assault on Rocks

	P	W	L	T	F	A	Pts.
N. Westminster	20	20	0	0	346	240	40
Coquitlam	20	11	11	1	379	350	23
Vancouver	20	11	10	1	316	332	22
VICTORIA	20	0	20	0	297	393	14

(Includes four games played on B.C. swing by Brantford of Ontario Lacrosse Association.)

Next games: Tuesday—Coquitlam at Vancouver.

COQUITLAM — Coquitlam Adanacs have left Victoria Shamrocks with the feeling that finishing fourth in the Western Lacrosse Association may be less of a playoff advantage than finishing third.

Piling it on Saturday night in what may have been a pyschological move, Adanacs rolled over the trailing Islanders, 22-7.

Under the playoff system adopted in the early part of the season, all four clubs get a chance to represent the West in the Canadian final with the first-place club meeting the third-place outfit and the trailers taking on the runners-up.

That figured to bring an unseemly award to the fourth-place club, which wouldn't have to face the Canadian-champion New Westminster Salmonbellies in the first round of the playoffs. But off what happened Wednesday in Victoria (17-8) and here Saturday, the Shamrocks might be better off starting playoff action against New Westminster.

LED ASSAULT

Wayne Shuttleworth, engaged in a tough scrap with defending-champion Wayne Goss for the individual point championship, led the Saturday assault and moved seven points ahead of the Royal City star.

Shuttleworth, who leads in goals scored with 56, passed for four goals to tie Goss in assists with 68. The Adanac veteran scored nine points in Victoria on Wednesday but Goss scored nine on Thursday to regain a tie.

Brian Robinson, who had five goals, and Bill Bradley, who had six assists, also had seven-point games. Bradley leads the league in assists with 73.

SCORES TWICE

Ken Alexander, scoring twice, was the only Shamrock to get more than one goal.

Adanacs broke in front and steadily added to their lead as they got away 70 shots on goal to keen Doug Thompson hopping. They were 5-1 after the first period and 14-4 starting the final 20 minutes.

VICTORIA	G	A	P	COQUITLAM	G	A	P
Thompson	0	0	0	Wedlock	0	0	0
K.Alexander	2	0	3	Aitchison	0	1	0
R. Dillon	0	2	0	Shuttleworth	3	4	0
N. Dillon	1	0	2	Coulter	0	1	2
Bryan	1	1	0	Robinson	5	2	0
Dhillon	0	1	2	Bradley	1	6	0
D. Somner	1	0	0	Rezansoff	0	0	0
Beaulac	1	1	0	Crompton	2	0	0
Howalyk	0	0	2	Allen	2	1	0
Staven	1	0	0	Gales	3	2	0
Gibson	0	0	0	Wallsmith	1	0	2
McLean	0	0	0	Ormand	1	1	2
T. Black	0	1	0	Bellwood	0	4	0
Grover	0	0	0	Scott	2	3	0
				Rickbell	0	0	0
				Schweitzer	0	1	0
Totals	7	6	11	Totals	22	29	15

Shots stopped by: Thompson (V) ..... 13 18 14—45; Schweitzer (C) ..... — — 18; Wedlock (C) ..... 18 11 1—37

Score by periods: Victoria ..... 1 3 3—7; Coquitlam ..... 5 9 8—22

Jim Tang

LESLIE WHAMOND, who is to be envied or pitied depending on one's views of his job as secretary of the Canadian Ladies Golf Association, says that golf is played every month on St. John's Bally Haly course, which he managed for five years. Not all month, he qualified, but at some time every month . . . it's amazing the number of times Canadian Football League officials foul up plays by being in the wrong place and interfering with runs, passes and tackles. And it seemed Friday night in Toronto that one of the Argonauts didn't make any kind of attempt to avoid a fellow in a striped shirt who got between him and the quarterback he was chasing . . . one of the most ridiculous suggestions to appear in some time showed up in a recent issue of the St. Louis Sporting News. **Leonard Koppett**, a columnist who doesn't usually come up with things like this, says that baseball might be made more interesting and more runs would be scored if outfielders were forced to stay within the confines of a 10-foot circle until the ball is pitched. The circles would be in different positions according to park layout but would generally be straightaway and about 250 feet from home plate. Why not go all the way and paint another circle and make the basemen stay on their bags until the pitch is delivered . . . many Victorians, used to longer runs during which they can see the race develop, are still a bit dubious about the quarter-horses and the 350 to 440 yard dashes. But the sprinters do run very true to past performance, their speed ratings are usually quite meaningful and they are more often than not easier to handicap than the thoroughbreds . . . try not to think about what it will be like when you get so old you won't take yes for an answer . . . and **Arnold Palmer**, who showed in the Westchester Classic that he has no immediate worries on that score, has now won $1,414,898 from tournament golf . . .

* * *

DANNY HAJNAL could hardly be blamed if he started celebrating his birthday last night instead of today as would have been the case if his **Miss Montana Moon** hadn't won the Canadian Quarter Horse Futurity. Congratulations on both counts . . . **Jim Ryan**, a versatile puffer who can switch from cigarette to cigar at any time, maintains that anyone can quit smoking but it takes a real man to face up to cancer . . . **Red Patterson**, vice-president of the **Los Angeles Dodgers**, has a license plate on his car which reads LAD—VPI. That, believe it or not, stands for "Los Angeles Dodgers, Vice President No. 1" . . . and again there is reason to commend the ladies for the way they conducted a golf tournament. The Canadian junior women's championship was a fine job of organization and many thanks are due **Lil Thiriwell, Sheila Morgan, Mike Price** and the others who helped so much in making coverage easier . . . Royal Colwood certainly proved tough for the young women with the winning score 23 strokes over par. And while there was a 14 on No. 4, a 13 on No. 2 and No.12 was plenty tough, the most difficult hole in the tournament was the third. A quick count showed 30 triple-bogey sevens, 16 eights, three nines, three 10s and dozens of double bogeys . . . the Ladies Golf Club in Toronto is just what the name indicates. It has about 950 distaff members and less than 50 males, who are only Associate members . . . **Victoria Sports Council** is planning to do something about a long-standing problem. It is setting up a travel fund which will be used to help defray expenses of affiliated athletes, team and individual, when they have to travel in order to compete for provincial and / or Canadian championships. The fund-raising starts with a bingo at the Victoria Curling Club next Saturday at 7:30 p.m. . . . **Dottie Forthergill**, who has had a 207 average and owns victories over male stars **Billy Hardwick** and **Jim Stefanich**, is certainly as outstanding as they come in women's tenpin bowling. But she hasn't much distaff support in her effort to force the Professional Bowlers Association to accept her as a member. Should she win her court case it is likely that PBA members will insist on being allowed to compete in women's professional events. That's the other side of the coin and the women don't like it . . .

* * *

JOE GRZENDA, who spent 11 years in professional baseball's minor leagues, says he'd like to stay in the major leagues at least long enough to be able to afford to buy a bus. He wants to burn it . . . the chances are admittedly slim but **Victoria Cougars** are going to do everything they can to put defenceman **Bruce Affleck**, rated as perhaps the top hockey prospect in the province, in their uniform. The catch is that Affleck has a year of high school left and is likely to take it in Penticton . . . the North American Soccer League, taking note of the size of the crowd which showed up at Empire Stadium to watch Santos of Brazil play the West German Hannover side, is reported ready to again have a Vancouver club. League president **Phil Woosnan**, who may be out this way later this month, also inquired about Victoria but chuckling was about the only reaction . . . **Pele**, who got 25 per cent of what it cost to bring in Santos, received about $18,000 for his 90 minutes of soccer in Vancouver. It's no wonder he's willing to play a return engagement next summer . . . coach **Brian Hughes** of **Victoria Royals** is much appreciated as a coach in Jamaica and is due to return there next month for another three-month engagement. Then it's back to England for a spell and a return to Victoria either late this year or early next year . . . **Jack Morgan** got out of hospital last Monday, is recuperating at home . . . the suspended **Alex Johnson** and **Tony Conigliaro**, who is still self retired, had been expected to bat them into contention but it seems that **California Angels** are playing their best baseball of the season without the controversial pair . . . neither club is drawing what it would like to but **San Francisco Giants** and **Oakland Athletics** showed attendance gains of 174,643 and 115,715, respectively, with about 20 more home dates left. They were running about even in the battle for Bay area fans, the Athletics with 641,648 for 44 home dates and the Giants with 628,881 for 41 Candlestick Park productions . . .

Donna Marie Gurr

Victoria Wins Opener

NEW WESTMINSTER — Victoria Senior Amateur League All-Stars, reigning Canadian champions, defeated Vancouver Industrial League All-Stars, 4-1, in Saturday's opening-day play in the B.C. senior baseball tournament at Queen's Park.

A game between Victoria and the Okanagan representatives was not completed by press time.

Bob Mabee was lifted in the eighth inning because of wildness despite having a no-hitter. Lon Miles came on in relief and allowed a ninth-inning single. Les Brice's homer in the eighth inning proved to be the winning run.

Victoria 101 000 021— 4 4 3
Vancouver 000 001 000— 1 1 4
Bob Mabee, Lon Miles (8) and Mike McAvoy; Terry Dragger and Mike White. Home run: Victoria — Les Brice.

Builders Win Boxla Title

Fowler Construction of Saanich defeated Butler Lafarge of Esquimalt, 17-4, at Esquimalt Sports Centre Friday night to win the best-of-three Vancouver Island Bantam "A" lacrosse championship series, 2-0. Fowler Construction won the opener, 9-7, Wednesday night.

Mike Hardy scored five goals and added three assists for the winners, who now advance to the British Columbia playoffs in Esquimalt Aug. 28 and 29.

Van de Water Wins Another

For Chris Van de Water it was his sixth main-event victory at Western Speedway but for Larry Walker it was a different success story.

Van de Water increased his points lead in the stock-car division Saturday night with wins in the fast heat and main event and a third-place finish in the trophy dash.

Walker also had two firsts and a third before the 3229 spectators, taking the trophy dash and super-stock main event and getting a third in the fast heat.

What made Walker's wins more amazing was the fact that he blew his third engine this season last Saturday during the main event. His crew expressed doubt that another engine could be afforded but after the decision was made to put another one in, the crew got busy and gave Walker the chance to continue.

Van de Water received a stiff challenge in the 25-lap main event from Earl Pollard, second in the drivers' point standings. But Pollard couldn't avoid a spinning vehicle in front of him at the 22nd lap and lost valuable ground, finishing three car lengths behind Van de Water, who managed to skirt the accident.

Walker took over the lead from Mike Armstrong on the 13th lap of the 35-lap super-stock feature and won by a comfortable margin.

The first heat in the super-stock program produced a spectacular accident when John Harris crashed into the grandstand wall. No one was injured in the crash.

Track records were lowered in both divisions during time trials. Earl Pollard, who held the previous mark of 20.28 seconds set on July 17, knocked it down to 20.01 seconds in the stock-car class. Ron Hancock's record of 18.248 seconds, set during super-stock time trials on July 31, was beaten twice Saturday. Bill Price took seven-thousandths off the mark before Rick O'Dell finally set the new record of 18.21 seconds.

Results:

SUPER STOCKS

Trophy dash — 1. Larry Walker; 2. Bill Price; 3. Rick O'Dell; 4. Neil Montgomery.
First heat — 1. Ken Alexander; 2. Larry Pollard; 3. Don Cameron; 4. Russ LaJeune.
Fast heat — 1. Rick O'Dell; 2. Jim Caudwell; 3. Larry Walker; 4. Terry Forsyth.
Main event — 1. Larry Walker; 2. Rick O'Dell; 3. Roy Haslam; 4. Jim Caudwell.

STOCKS

Trophy dash — 1. Larry Pollard; 2. Earl Pollard; 3. Chris Van de Water; 4. Larry Lepard.
First heat — 1. Berle Grant; 2. Art Reedy; 3. Orton Ker; 4. Warren Johnstone.
Fast heat — 1. Chris Van de Water; 2. Ray Bertwhistle; 3. Pat McConnell; 4. Ron Fleet.
Main event — 1. Chris Van de Water; 2. Earl Pollard; 3. Art Reedy; 4. Larry Pollard.

Vancouver Swimmers Capture Gold Medals

CALI, Colombia (CP) — Donna-Marie Gurr and Sylvia Dockerill, two Vancouver girls, won swimming gold medals at the Pan-American Games Saturday night and increased the Canadian women's one-sided showing in the pool so far to four out of five championships.

The two gold medals helped the Canadian team solidify its third-place standing in the medals race and brought its total gold medals to 12, the same number Canada won four years ago in Winnipeg. The games still have five days to go.

Canadian swimmers also won two silver medals, the shooters picked up a silver medal and a bronze in centre-fire pistol competition, two Quebec City girls took a silver in synchronized swimming, and a boxer won a bronze medal as losing semi-finalist in the light-heavyweight division.

The eight medals won Saturday gave the Canadian team a total of 50 after eight days of competition compared with 92 the team won in 1967. In addition to 12 golds, Canada collected 12 silver and 26 bronze in the first eight days here.

TREMENDOUS BATTLE

The Canadian girls in a tremendous battle with the United States swimmers took both the women's 100-metre backstroke and 100-metre breaststroke gold medals and took a second in the 200-metre freestyle, The veteran men's team won a silver medal in the 400-metre freestyle relay.

Miss Gurr, 16, led from start to finish in the 100-metre backstroke, defeating the world's No. 1 backstroker, Susan Atwood of the U.S.

In the process, the Canadian girl lowered the games record, held by Canada's Elaine Tanner to 1:07.2 from 1:07.3. Miss Tanner's Canadian record of 1:06.7 still stands.

Leslie Cliff, another 16-year-old Vancouver girl, who won the gold medal Friday night in the 200-metre individual medley, was fourth in 1:09.87.

Miss Cliff took another gold medal Friday as a member of the winning team in the 400-metre relay.

THREE SILVERS

Miss Atwood, favored to win five gold medals in swimming and with only three silver medals so far, was second to Miss Gurr in 1:07.5 and another American girl, Jill Hay, took third place in 1:08.5.

Canadian record-holder Janie Wright of Toronto was in the stands to see her mark of 1:19.1 lowered to 1:18.63 by Miss Dockerill, who won the gold medal in the 100-metre breastroke.

Carol Kruger, 14, of Edmonton came fourth in 1:20.38, her best time ever. Americans Linda Kurtz and Lynn Colella won the silver and bronze medals, clocking 1:19.3 and 1:19.7 respectively.

Tim Bach of Vancouver led off in the freestyle relay, followed by Ian MacKenzie of Vancouver, Brian Phillips of Winnipeg and Bob Kasting of Lethbridge, and while they couldn't catch the winning U.S. team, they kept plenty of open water between them and bronze winner Brazil.

The American winning time of 3:32.2 was a games record, breaking the one the U.S. set in Winnipeg by 2.1 seconds.

Kim Peyton, a 14-year-old prodigy from Portland, interrupted Canada's winning streak in the women's swimming by defeating Angela Coughlan of Burlington, Ont., in the 200-metre freestyle.

LOWERED TWICE

Miss Peyton, who had already broken the games record in her heat with a time of two minutes, 11.4 seconds, improved on it in the final with a clocking of 2:09.6. The old mark of 2:11.9 was set in Winnipeg by Pam Kruse of the U.S.

Miss Coughlan took the silver medal in 2:10.6, also inside the old record, and the bronze medal went to Olga Lucia de Angulo of Colombia.

Jocelyn (Jojo) Carrier and Mado Ramsey of Quebec City took their silver medal in the duet competition in synchronized swimming. They scored 116.62 points. The U.S. team from San Francisco, Heidi O'Rourke and Joan Lang, won the gold meal with 132.15 points.

Sisters Eva and Malke Govezensky of Mexico were third.

PISTOL MEDALS

In shooting, Canada took a silver medal in centre-fire pistol team competition with a score of 2321. The strong U.S. team took the gold meal — its ninth in the 12-event shooting competition — with 2353 out of a possible 2400 points.

Americans won the individual gold and silver medals in the centre-fire pistol shooting and Jules Sobrian of Omemee, Ont., won the bronze medal. Sobrian had to shoot it out with Puerto Rico's Santiago Machuca to gain his medal.

Canada won't be represented in the boxing finals Monday night.

Medal Winners

GOLD

Donna' Marie Gurr, Vancouver, women's 100-metre backstroke.

Sylvia Dockerill, Vancouver, women's 100-metre breastroke.

SILVER

Angela Coughlan, Burlington, Ont., 200-metre freestyle.

Canadian men's team, 400-metre freestyle relay.

Jocelyne Carrier and Mado Ramsey, Quebec City, duet competition, synchronized swimming.

Canadian team, centre-fire pistol shooting.

BRONZE

Bill Titley, Winter Lawn, Alta., light heavyweight boxing.

Bernie Guindon, Thunder Bay, Ont., light middleweight boxing.

Jules Sobrian, Omemee, Ont., individual centre-fire pistol shooting.

Bill Titley of Winter Lawn, Alta., Canada's last hope, was stopped in the third round of the light-heavyweight semi-finals by Waldemar P. de Oliveira of Brazil.

However, Titley, like Bernie Guindon of Thunder Bay, Ont., picked up a bronze medal for being a losing semi-finalist.

Guindon was eliminated in the light - middleweight semi - finals Friday night.

SAD, SAD DAY

It was a sad, sad day for Canada in team sports.

Canada's men's field hockey team was defeated, 1-0, by Chile but Canada remained in second place in the standings.

In baseball, Nicaragua downed Canada, 3-0; Mexico scored a 3-0 win over Canada in women's volleyball; the Argentinian soccer squad edged Canada, 2-0, and in water polo, the powerful U.S. team hammered Canada, 10-2.

Medal Totals

	Gold	Silver	Bronze
United States	71	50	30
Cuba	19	16	16
Canada	12	12	26
Mexico	4	4	10
Jamaica	4	3	2
Brazil	4	1	4
Argentina	4	1	4
Colombia	3	4	10
Puerto Rico	1	3	7
Neth. Antilles	1	3	0
Panama	1	1	0
Guatemala	1	0	0
Trinidad-Tobago	0	1	4
Barbados	0	1	0
Peru	0	0	2
Venezuela	0	0	2
Uruguay	0	0	2
Chile	0	0	1

Balk Beats Horlen

Blue Wins No. 20

Before he started, Vida Blue was sure he wouldn't make it. Before he finished, he was physically battered by the pressure.

But the 20-year-old Oakland lefthander, after a shaky start, blanked Chicago White Sox on five hits to gain a 1-0 decision over Joel Horlin, who held the Athletics to four safeties, for his 20th win of the season.

After two unsuccessful tries for No. 20, Blue was nervous before Saturday's start, unhappy with his warm-up and thought "I was going to get bombed."

In the first inning with one out, he hit Mike Hershberger, gave up a double to Walt Williams, and with two out walked Rick Reichardt to load the bases. But he wriggled out of the jam by getting Mike Andrews.

A double play helped him out of a touchy third inning and in the fourth inning he allowed two singles before getting the last two outs.

He got stronger from there on, reaching a climax in the ninth inning when he struck out two batters.

It was a heartbreaker for Horlen but he brought about his own downfall.

Dick Green led off the fifth inning with a double and then to third on an infield out by Bert Campaneris.

Horlen stepped on the rubber, stopped his pitching motion and stepped off. Plate umpire Dave Phillips called a balk and Green scored.

The win moved Oakland 15 games ahead of Kansas City, who lost, 5-6, to Minnesota in the American League Western Division.

In the Eastern Division, world-champion Baltimore Orioles increased their lead over second-place Boston Red Sox to five and-a-half games by defeating New York Yankees, 3-1, while the Red Sox were losing, 8-12, to the Detroit Tigers.

St. Louis Cardinals gained a full game on losing Pittsburgh Pirates to move to within six points of the leaders in the National League East.

Matty Alou beat out a bunt single in the 10th inning, stole second base and came all the way home on two errors on the play to give the Cards a 3-2 win over Los Angeles Dodgers.

Rick Wise and Billy Wilson combined to pitch the Philadelphia Phillies to a seven-hit, 5-3 victory over the Pirates.

San Francisco Giants failed to add to their edge over the Dodgers by losing, 5-6, to Chicago Cubs.

AMERICAN LEAGUE

Eastern Division	W	L	Pct.	GBL
Baltimore	67	41	.620	—
Boston	63	48	.568	5½
Detroit	60	51	.541	8½
New York	57	57	.500	13
Washington	46	64	.418	22
Cleveland	44	69	.389	25½
Western Division	W	L	Pct.	GBL
Oakland	71	40	.640	—
Kansas City	55	54	.505	15
Chicago	53	59	.473	18½
California	54	61	.470	19
Minnesota	50	61	.450	21
Milwaukee	48	63	.432	23

Chicago 000 000 000— 0 5 0
Oakland 000 010 00x— 1 4 0
Horlin 6-9, Johnson (7) and Egan; Blue 20-4 and Tenace.

Cleveland 000 000 000— 0 3 0
Washington 020 300 00x— 7 10 0
Paul 1-3, Farmer (4), Lamb (4), Hennigan (8) and Fosse; Broberg 3-3 and Casanova.

Baltimore 100 200 000— 3 2 0
New York 000 001 000— 1 4 1
Palmer 13-6 and Etchebarren, Dalrymple (8); Kekich 6-5, Aker (8) and Munson. Home run: Baltimore — Johnson (13th).

Detroit 002 004 321—12 14 0
Boston 001 000 030— 8 15 3
Niekro 4-5, Timmerman (6), Scherman (9) and Freehan; Siebert 14-7, Koonce (6), Brett (6), Tatum (7) and Montgomery. Home runs: Detroit — McAuliffe (13th), G. Brown (8th), Cash (25th); Boston — Scott (18th).

Milwaukee 000 123 0— 6 4 0
Kansas City 000 004 1— 5 10 1
Pattin 10-12, Weaver (7), Sanders (7) and Rodriguez; Wright 2-3, York (6), Nelson (7) and Pacek. Home runs: Milwaukee — May (11th); Kansas City — Kirkpatrick (9th).

Minnesota 004 000 003— 7 8 0
California 000 001 000— 1 5 1
Kaat 6-8 and Mitterwald; May 7-7, Allen (4), Queen (7), Clark (9) and Moses. Home runs: Minnesota — Tovar (1st).

NATIONAL LEAGUE

Eastern Division	W	L	Pct.	GBL
Pittsburgh	69	44	.611	—
St. Louis	63	50	.558	6
Chicago	61	50	.550	7
New York	57	54	.514	11
Philadelphia	50	62	.446	18½
Montreal	45	68	.398	24
Western Division	W	L	Pct.	GBL
San Francisco	67	49	.578	—
Los Angeles	60	53	.531	5½
Atlanta	59	58	.504	8½
Houston	57	58	.504	8½
Cincinnati	53	63	.457	14
San Diego	41	75	.353	24

Philadelphia 023 000 000— 5 11 2
Pittsburgh 000 000 300— 3 7 0
Wise 11-9, Wilson (7) and McCarver; Moose 7-7, Briles (3), Giusti (8) and Sanguillen.

San Francisco 101 002 001— 5 13 2
Chicago 101 300 01x— 6 10 1
Carrithers 2-2, Barr (4), McMahon (8) and Dietz; Jenkins 18-9 and Martin, Cannizzaro (9). Home run: San Francisco — Hart (1st).

Los Angeles 000 002 000 0— 2 6 2
St. Louis 000 000 200 1— 3 8 1
Osteen, Brewer (7), Mikkelsen 7-4 (10) and Ferguson; Carlton, Linzy 3-1 (10) and Simmons.

Montreal 310 000 000— 4 12 0
Cincinnati 000 021 000— 3 7 0
McAnally 4-9, Marshall (6) and Bateman; McGlothlin 4-8, Merrill (4), Granger (6), Gibbon (7) and Bench.

San Diego 000 012 000— 3 6 5
Houston 000 022 10x— 5 11 2
Arlin 6-14, Severinson (7) and Barton; Wilson 10-7, Culver (7) and Hiatt.

New York 370 033 202—20 20 2
Atlanta 100 041 000— 6 6 3
Ryan 9-9, Taylor (9) and Grote; Reed 11-8, McQueen (3), Barber (5), Priddy (8) and Williams, King (6). Home runs: New York — Boswell (3rd), Clendenon (9th); Atlanta — Versalles (4th).

WRESTLING
VICTORIA ARENA
TUES., AUG. 10, 8:00 p.m.
DOUBLE MAIN EVENT
KOLOFF vs. HIGUCHI
L-BEAR vs. McTAVISH
Mixed Tag Team
McKENZIE and HAYES
vs.
MARCONI and SKY LO
Midgets
BRUTUS vs. ADAMS
Tickets and Res. at ARENA BOX OFFICE—384-1323 — $1.50, $2.00, $2.50. Under 18 $1.00.

Season Over for Namath?

Namath

Joe Namath suffered "severe" ligament damage in his left knee in the New York Jets' exhibition game against the Detroit Lions Saturday night in Tampa and the Jets' team physician said its "extremely doubtful" the star quarterback will play the National Football League season.

Namath was injured late in the second quarter when he attempted to tackle Mike Lucci, a Lions' linebacker who had scooped up a Lee White fumble.

Namath missed the tackle and was hit by Lions' linebacker Paul Naumoff.

Dr James Nicholas said Namath sustained severe damage to the collateral, medial and crucial ligaments in the left knee.

"I guess crazier things have happened," Namath said later in the locker room.

"It shows I'm not a defensive back."

The operation was expected to be performed this morning at Lenox Hill Hospital in New York.

The former Alabama ace has already had three knee operations.

The controversial long-haired Namath, who came into camp on time for the first time this season, had his left knee operated on in March 1968 for repair of a small tear in a tendon.

His right knee has been operated on twice, in December 1966 for the removal of cartilage and in January 1965 for repair of ligaments and cartilage removal.

Last year he suffered a broken wrist on Oct. 7 and missed the rest of the season.

The Lions, trailing 9-14 when Namath was injured, roared back to gain a 28-24 decision.

In other exhibition games Saturday, San Diego trimmed Washington, 19-10, Cincinnati surprised Miami, 27-10, Kansas City edged Baltimore, 16-7, and Chicago Bears topped Green Bay Packers by an almost incredible 2-0 score.

THE BIG ONE!
IS
WEDNESDAY — AUG. 11th
THE
2nd. ANNUAL
"INTERNATIONAL DRIVERS' CHALLENGE"
FOR
SUPER MODIFIEDS AND CAGED SPRINTS
The Fastest 48 Supers in North America Qualify for the 'A' and 'B' Main Events — The Feature Race 24 Cars — 100 Laps, the 'B' main up to 24 Cars — 50 Laps.
5 DAYS OF CHAMPIONSHIP RACING OPENS AT WESTERN
$17,600 GUARANTEED PRIZES ON SERIES!
WED. - AUG. 11th
WESTERN SPEEDWAY

Jakshot Wins Colonist Handicap, Hajnal Entry Captures Futurity

By Jim Tang

"We're encouraged."

So spoke an official of the Vancouver Island Quarter Horse Racing Association late Saturday afternoon after it had become certain that the mutuel handle for the fifth day of a scheduled 12-day Sandown Park meeting was going to show a significant increase.

Saturday's mutuel handle of $56,832 is still well below what the thoroughbreds did when they raced Sandown in the fall. But it was a sharp increase for the VIQHRA, which has leased Sandown from the B.C. Jockey Club and is presenting a mixed program of quarter-horse and thoroughbred races.

The increase over the first Saturday's total of $42,497 is more than 33 per cent. It follows the small but steady increase shown for the three week days — from $31,319 to $33,696 to $37,533 — and brings the average for the five days to a bit more than $40,000.

It's still not near the break-even point but the hope that the steady increase brings is that south Island fans are steadily becoming more interested in the quarter-horse racing. It's something that is necessary if Sandown is to continue to have summer racing.

Quarter horses competed in four of Saturday's nine events and the Canadian Quarter Horse Futurity, which offered the biggest-ever Sandown purse, shared top billing with the Colonist Handicap, highlight of the five thoroughbred events.

First defeat of the meeting came for George Harknett's Colwood Stables in the Colonist Handicap but a locally-owned runner won the Futurity.

Owned by Danny Hajnal, general manager of VIQHRA, Miss Montana Moon responded all the way to the relentless urging of veteran Jack Palmer to win the $2,660.92 which was the winner's share of the $5,217.50 Futurity purse.

Miss Montana Moon, narrowly beaten in her division of the trials, got away winging to get a few yards on Lightning Bar early and the margin at the finish was a half length.

SOLID THREAT

Victory boosted Miss Montana Moon's 1971 earnings to almost $6,000 and established her as a solid threat for the Capital City Futurity next Saturday. And for the Vancouver Island Futurity on Aug. 21, an event which will offer a purse of more than $11,000.

Sea Of Devon, a three-year-old gelding who had won his first race on opening day at Sandown, moved into considerably tougher company and wasn't disgraced.

WINNER OF FOUR

Defeat for Colwood Stables after four successive victories wasn't without some consolation.

He couldn't match strides with favored Jakshot, another three-year-old gelding who is now a winner of four this year, but he was in the scrap until the last yards and finished third.

Jakshot, who started the race with 1971 earnings of $4,221, proved handily the best. Palmer, who had a rewarding day, kept his mount off the pace while longshot Dew Dream tried to steal it, then took over on the turn and won going away to give himself a sweep of the feature events.

Miss Jay Note, who hadn't raced on a recognized track since last November, finished second to set up a quinella which returned $77.90 despite the presence of a 3-2 favorite.

Other highlights on another day which provided perfect conditions were the victories of Razbond and Leo Russ in the two divisions of the Wakeman and Trimble Purse for quarter horses and a Smashing win by Cowardly Lion.

Cowardly Lion, who made last season his best by winning five times and placing once in seven Sandown starts, made good this time on his second start on the Sidney strip.

The nine-year-old gelding, who hadn't missed by much the previous Saturday when he tried it at six furlongs, found the mile ideal as he barrelled through the stretch to pass Virginia Queen and Calenamore and win going away.

As for the riders, Saturday belonged to Palmer and Ted Sampson, who didn't get a mount in the Colonist Handicap and finished fourth in the quarter horse feature.

Sampson, however, was prominent earlier on the card. After finishing third with Okie Mio in the first race, sitting out the second and placing in the third with Go Dancer, he won three in a row.

His victory streak included rides on thoroughbreds Apple Lad and Birdie Jay around a trip to the winners' circle on Razbond.

The plurge made him the leading rider of the meeting with nine wins, one ahead of Howard Gray, who scored twice Saturday, and two ahead of Kevin Furlong, who clicked on Yorkshire Man in the second race.

Racing resumes on Tuesday at 5 p.m.

Danny Hajnal's Miss Montana Moon, ridden by Jack Palmer, pulls away from Lightning Bar Ed to win the Canadian Quarter Horse Futurity Saturday at Sandown.

Premier Bennett's secretary, Kaye Mylrea, congratulates jockey Jack Palmer just before she and Danny Hajnal, right, general manager of the Vancouver Island Quarter Horse Association decorate Jakshot, winner of The Colonist Handicap, Saturday, at Sandown.—(Jim Ryan)

Vollmer Takes Lead

VANCOUVER (CP) — Wayne Vollmer fired a three-under-par 68 Saturday to take the lead after two rounds in the $15,000 British Columbia Open golf championship.

The 26-year-old Vancouver professional shot two birdies on the front nine and two more on the back in breezing to identical 34s.

With a 67 Friday, he carried a 135 total into today's final round in the 54-hole tournament, the last of seven on the Canadian tour.

SHARE SECOND

One stroke back were Jack Westover of North Vancouver and Bill Wakeham of Cowichan. Three others were at 137, two strokes off the pace.

Wakeham, first round co-leader with Ray Botts of Los Angeles, carded a one-under-par 70 to go with his opening-round 66 for a 136 total. Westover, more consistent, was 67-69.

Botts, who tied Vollmer for second place in the 1970 B.C. Open, soared to a 74 and was grouped with four others at 140, five strokes behind the leader.

BIG GALLERY

A gallery of more than 2100 followed play Saturday in sunny, hot weather but — unlike Friday — a slight breeze fanned the 6038-yard Marine Drive Golf and Country Club course.

BODEN HOT

The three at 137 were Vancouver Islander Norm Boden of Honeymoon Bay, host-pro Ron Willey ad Jerry Breaux of Los Vegas.

Boden shared low honors for the day with Moe Norman, leading money winner on the Canadian tour, and Dick Silverberg of Victoria's Glen Meadows. Each had a 67.

Norman, who opened with a 73, moved into a group of four at 140 but Silverberg, who had a disastrous 82 on the opening round missed the cut by one stroke.

It took a score of 148 or better to survive as the starting field of 199 was cut to 86 for today's final round.

The only Islander other than Boden and Wakeham to survive was John Morgan of Victoria who carded a 72 for 143.

Greg Palmer of Nanaimo had a 78 Saturday for 151; Dave Ewart of Port Alberni his second 77; and Mike Rivers of Nanaimo an 83 to go with an opening 81.

Former Victorian Dick Munn of Vancouver slipped to 71 from an opening 67 and was tied for seventh place with Forrest Fezzler of San Jose and amateur Scott Keenlyside of White Rock.

Fezzler and Keenlyside each carded 70s Saturday.

One of the highlights Saturday was a hole-in-one by Mike Evans of Hillsborough, Calif., Evans scored his ace on the 131-yard fourth hole on his way to a 71.

Wayne Vollmer	67-68	135
Jack Westover	67-69	136
Bill Wakeham	66-70	136
Jerry Breaux	67-70	137
Ron Willey	67-70	137
Norm Boden	70-67	137
Dick Munn	67-71	138
Forrest Fezler	68-70	138
a-Scott Keenlyside	68-70	138
Scotty McBeath	69-70	139
Tom McGinnis	70-69	139
a-Alan Defoe	70-69	139
Gary Slaffer	70-70	140
Finn Sorenson	72-68	140
Mike Davis	69-71	140
Moe Norman	73-67	140
Ray Botts	66-74	140
Ray Carrasco	69-72	141
Jim Bourne	73-68	141
Terry Kendall	69-72	141
Tom Nelles	70-71	141
Al Mengert	71-70	141
Gary Pitchford	72-69	141
John Elliott Jr.	67-74	141
a-Conrad Berestrom	69-72	141
John Mahaffey	68-73	141
Gary Wintz	71-71	142
Michael Achterberg	69-73	142
David Oakley	72-70	142
David Barber	70-72	142
Ernesto Perez	72-70	142
Stan Homenuik	68-74	142
Victor Regalado	69-74	143
Jerry Mowles	72-71	143
Al Kennedy	69-74	143
John Morgan	71-72	143
Ockie Ellison	70-73	143
Oscar Cerda	74-69	143

a—amateur.

Sport Today

SOFTBALL

9 a.m. — Continuation of play in senior "C" men's tournament, Heywood Avenue Park.

6:30 — Exhibition game, Victoria Vicettes of Inter-City Senior Women's League vs Cablevision Juniors of Victoria Senior Women's League, Central Park.

BASEBALL

11 a.m. — Continuation of play in Pony League zone tournament, Luxton Park.

12 noon — Continuation of play in Colt League zone tournament, Topaz Park.

CRICKET

2 p.m. — Victoria and District Association, Cowichan vs Oak Bay, Shawnigan Lake Windsor Park.

MONDAY

SOFTBALL

6:45 p.m. — Start of best-of-three Lower Island junior women's final, Cablevision vs Esquimalt Combos, Lochside Park.

6:45 p.m. — Continuation of play in Senior "C" men's tournament, Heywood Avenue Park.

6:45 p.m. — Deciding game in best-of-three Senior "B" men's playoff, Stratheona Hotel vs Seaboard Construction, Central Park.

Not Enough Time For Cricket Sides

	P	W	L	D	Pct.	Pts.
Cowichan	11	6	1	4	.691	38
Incogs	11	7	3	1	.673	37
Albion	12	5	1	6	.617	37
Castaways	12	3	3	6	.450	27
Oak Bay	11	2	7	2	.255	14
Alcos	11	1	9	1	.127	7

Time was the all-important factor at Beacon Hill Park Saturday and neither of the teams engaged in the Victoria and District Cricket Association match had quite enough of it.

Albion cracked 190 runs in two hours and 20 minutes before declaring but the team didn't allow itself long enough to get opponents, Castaways, all out.

And Castaways, as soon as they realized they could not get enough runs for a victory in the two hours and 10 minutes remaining, closed up and defended desperately to earn a draw.

The result moved Albion into a second-place tie, at least in points, with idle Incogs. But Incogs, just one point behind leaders, Cowichan, are slightly ahead of Albion on a percentage basis as they have played one game less.

Mal Shanks and Dick Beale made a great opening stand of 125 runs for Albion before Shanks' wicket fell after he had scored 68. Beale was out shortly afterwards for 67. Nick Walton took four wickets for 58 in the Castaways attack.

Dave Clarke hit out well for his 82 runs as Castaways tried to chase the Albion total but, when five wickets had fallen, Dave Shaw (18 not out) and Walton (13 not out) played the time out.

* * *

First Race — $500, claiming, three-year-olds and up, Quarter Horses, 350 yards:
Good Hope (Gray) $7.30 $2.80
Auburn Judge (Crystal) 2.50
Also ran: Okie Mio, Leocitan, War Market II, Dynamo Charge, Nicola, Lori Bay. Time 18:09.
Quinella paid $2.60.

Second Race — $500, claiming, maiden (x)-two-year-olds, six furlongs:
Yorkshire Man (Furlong) $3.70 $2.80
Sidney Boy (Ventrella) 3.30
Also ran: Morne Lee, Mr. Slick, Varsity Blue, Kusser Win. Time 1:14 4-5.
Quinella paid $5.80.

Third Race — $700 allowance, First Division of Wakeman and Trimble Purse, three-year-olds and up Quarter Horses, 440 yards:
Leo Russ (Gray) $14.60 $5.60
Go Dancer (Sampson) 4.80
Also ran: Leo's Lucky Bar, Ricky Mine, Villa Ridge, Rapid Nibbs, Ranier Pet I. Time 22.90.

Fourth Race — $500, claiming, three-year-olds and up, seven furlongs:
Apple Lad (Sampson) $6.00 $3.80
Arctic Man (Cuthbertson) 2.30
Also ran: dp-Trusleen, Bubblegummer, Hokays Wonder, Galis Best, Victorino. Time 1:38 4-5.
dq-finished second, disqualified and placed third.
Exacta paid $38.90.

Fifth Race — $700, allowance, Second division of Wakeman and Trimble Purse, three-year-olds and up Quarter Horses, 440 yards:
Razbond (Sampson) $6.90 $4.20
Old Homestead (Furlong) 5.70
Also ran: Don Bars Image, Lightning Kip, Fanny Breeze, Burdick Moor, Charger Jinx. Time 22.40.

Sixth Race — $500, claiming, three-year-olds and up, six furlongs:
Birdie Jay (Sampson) $7.00 $3.50
Black Topsy (Cuthbertson) 3.50
Also ran: Denmer, The Greeter, Effel Kimy, Idle Way, Warrior Grandson. Time 1:13.
Exacta paid $15.40.

Seventh Race — Match Race for Sportsman's Purse cancelled.

Eighth Race — $5,217.50-added, Canadian Quarter Horse Futurity, 350 yards:
Wis Montana Moon (Palmer) $4.10 $3.40
Lightning Bar Ed (Gray) 2.90
Also ran: Parsons Luck, Native Trouble, Da Bar Rocket, Nearce Deck, Moon Spur, Twenty Jets. Time 18:20.

Ninth Race — $600, Colonist Handicap, three-year-olds and up, six and one half furlongs:
Jakshot (Palmer) $4.90 $3.90
Miss Jay Note (Campbell) 21.80
Also ran: Sea of Devon, Kylesdo, Saucy Pixie, Dew Dream. Time 1:20.
Quinella paid $77.90.

Tenth Race — $600, allowance, three-year-olds and up, one mile:
Cowardly Lion (Ventrella) $3.60 $2.50
Calenamore (Gray) 2.70
Also ran: Virginia Queen, Night Episode, Mine 'N Yours, Supreme Silence. Time 1:41 4-5.
Quinella paid $7.00.
Attendance 2000. Mutuel handle $56,832.

Brewers, Clothiers Unbeaten in Tourney

Labatts and Bell's Men's Wear advanced to the winners' bracket final of the Lower Island Senior "C" men's softball tournament at Heywood Avenue Park with wins Saturday.

Labatts squeezed out two one-run decisions, 3-2 over Langford Drywall and 5-4 over Lake Cowichan Budden's Sport Shop, while Bell's beat Sooke Merchants, 5-3, and downed Century Inn, 6-4. The teams will meet at 2 p.m. today.

Langford came from behind a three-run deficit to eke out a 7-6 win over Colwood Inn and stay alive in the eight-team, double-knockout tournament and knocking Colwood out. Century Inn relegated Gilmour Construction to the losers' bracket with a 3-0 win on Ken Poirier's two-hit performance.

Today's six-game schedule begins at 9 a.m. with a game between Sooke Merchants and Gilmour Construction. Century Inn meets Langford Drywall in another losers' bracket contest starting at 10:30 and the survivor of today's first game will take on Lake Cowichan at 12:30. After the Labatts-Bell's game, the losers' bracket semi-final will begin at 3:30 followed by the final between the 3:30 winner and the 2:00 loser.

Langford Drywall 020 000 0— 2 8 1
Labatts 010 020 x— 3 4 1
Wade Burns and Barrie Moen; Bob Harris and Jack White. Home run: Labatts — Mike Watson.

Sooke Merchants 100 020 0— 3 7 2
Bell's Men's Wear 201 100 x— 5 10 1
Wayne Sloth and Eric Walker; Steve Ross and Gary Liebel.

Gilmour Const 000 000 0— 0 2 4
Century Inn 201 000 x— 3 5 1
Bob Doblish and Jeep Beaulieu; Ken Poirier and Don Kilshaw.

Lake Cowichan 200 200 0— 4 6 2
Labatts 002 300 x— 5 10 5
Art Watson, Ron Giles (7) and Ralph Branting; Bob Pain, Bob Harris (4) and Jack White.

Colwood Inn 222 000 0— 6 10 2
Langford Drywall 030 022 x— 7 13 2
Mike Rye and Bill Mundle; Warner Smith, Wede Burns (2) and Barrie Moen. Home runs: Colwood — Bill Mundle; Langford — Rocky Tyler.

Century Inn 013 000— 4 9 1
Bell's Men's Wear 230 10x— 6 8 1
Mike Cox, Ken Poirier (2) and Don Kilshaw; Bob Haldane, Eric Peterson (3) and Gary Liebel.

City Champion Dale Shaw Leads Huntting Cup Team

City champion Dale Shaw of Glen Meadows will head Victoria's 13-member team which will compete in the annual Hunting Cup golf competition against Vancouver at Capilano Golf Club today.

Other members of the Island team are Margaret Todd, Joan Lawson, Shirley Nayamith, Diane Phillips, Nita Moody, Elsie Saunders, Jeannie Hopps, Betty Phillips, Kay Tribe June Lovitt and Maureen Hibberson.

Miss Shaw who was selected to the provincial four-member team, will also compete in the Trans-Mississippi tournament in San Diego which takes place from Aug. 23 to 28.

Victoria Colts Blank Visitors

Frank Dalziel hurled a one-hitter to spark Victoria Colt League All-Stars to a 4-0 win over North Surrey Saturday at Topaz Park in the opening day of the Zone 3 tournament.

North Surrey advanced against the defending B.C. champions by beating Vancouver Fraserview, 8-5.

Fraserview and North Surrey clash again today starting at 12 noon and the winner must beat Victoria twice to advance to the B.C. tournament which gets under way on Aug. 19 in Vancouver.

Dalziel struck out seven, issued one base on balls and hit one batter, losing his no-hitter in the fifth inning when Ed Harrington singled. Victoria scored all four runs after two were out in the fifth inning.

Fraserview 000 050 0— 5 4 2
North Surrey 003 500 x— 8 6 6
Al Reid, Rick Lee (3) and Ron Slapiwski; Dave Amundson and Blaine Poitras.

Victoria 000 040 0— 4 7 3
North Surrey 000 000 0— 0 1 3
Frank Dalziel and Wayne Simpson; Komen Sutton, Pat Tole (6) and Mike Joyal.

ROSE'S JEWELERS presents the STYLE SAVER SERIES

Columbia DIAMOND RINGS at most engaging prices from only $79.50 TO $99.50

Canada's ring leaders introduce thrilling, up-to-date styles in brilliant diamond engagement rings to give young lovers affordable diamond luxury at prices they can fall in love with.

See our Columbia diamond engagement STYLE-SAVER SERIES from $79.50 to $99.50 – also STYLE-SAVER diamond wedding ring for her at $39.95. For him at $42.50.

Other Columbia styles up to $1,000.00

Easy Terms

ROSE'S JEWELERS 1817 DOUGLAS ST.

38 POINT SAFETY CHECK plus FREE OIL CHANGE

CHECK ON FLOOR
ELECTRONIC ENGINE SCOPE TEST —
- Carburetion
- Sparkplugs
- Sparkplug cables
- Distributor

UNDER HOOD
- Battery
- Battery cables
- Drive belts
- Radiator hoses
- Heater hoses
- Coolant
- Carburetor air filter
- Fuel filter
- Engine oil
- Power steering pump oil

MISCELLANEOUS
- Lights
- Horns
- Windshield washer
- Glass
- Sheet metal
- Paint

CHECK ON LIFT
- Brake lining
- Brake fluid
- Wheel bearings
- Exhaust pipe
- Tail pipe
- Muffler
- Engine leaks
- Transmission leaks
- Rear axle leaks
- Tie rod ends
- Idler arm
- Shock absorbers
- Springs

VISUAL INSPECTION, FRONT SUSPENSION
- Caster
- Camber
- Toe-in
- Tires

SUMMER SAFETY STARTS AT NATIONAL CHRYSLER DODGE

FOR ONLY $3.60

(Includes 4 qts. Chevron Super H.D. Motor Oil)

NO APPOINTMENT NECESSARY—DRIVE IN TO

NATIONAL CHRYSLER DODGE
819 Yates • 384-8174

71 VOLVO SALE CONTINUES

1438 GOLD IN COLOR, RADIO, 4000 MILES, BALANCE OF WARRANTY IN EFFECT SAVE $390.00

1458 WAGON, YELLOW, RADIO, LESS THAN 800 MILES. SAVE $290.00

McCALLUM MOTORS
1101 YATES 386-6168

PROTECT Your Home Against Weather Damage

Make Simpsons-Sears Your Roofing Headquarters

Come In to Your Nearest Simpsons-Sears Store or Phone

388-9111

Simpsons-Sears: Building Materials (66). Phone Enquiries: 388-9111.
Simpsons-Sears, Hillside: 3190 Shelbourne Street.
Lots of Free Parking . . . No Tickets, No Time Limit. (8-2)

BRITISH COLUMBIA HOMETOWN MOTORSPORT NEWS

PISTON POST

664 DISCOVERY ST. 385-1823

The Original Knight SOLUNAR TABLES When To Fish Or Hunt

According to the Solunar Tables calculated for this area, the best times for hunting and fishing for the next 10 days will be as follows (Times shown are Pacific Daylight Saving Time):

A.M. Minor	A.M. Major	P.M. Minor	P.M. Major
TODAY			
6:40	12:55	7:10	1:35
TOMORROW			
7:40	1:55	8:05	2:20
TUESDAY			
8:35	2:50	9:00	3:15
WEDNESDAY			
9:30	3:45	9:55	4:10
THURSDAY			
10:25	4:45	10:55	5:10
FRIDAY			
11:25	5:40	11:50	6:10
SATURDAY			
	6:35	12:25	7:10
SUNDAY			
1:00	7:30	1:25	8:00
MONDAY			
1:40	8:20	2:15	8:50
TUESDAY			
2:30	9:15	3:05	9:40

Major solunar periods, lasting 1½ to 2 hours, dark type.
Minor periods, shorter in duration, light type.

Heard Pads Lead In Golf Classic

AKRON, Ohio (AP) — Young Jerry Heard, blistering the treacherous Firestone South course at a record pace, fired a third straight sub-par round Saturday, a two-under-par 68, for a 54-hole total of 201 to lead the $150,000 American Golf Classic.

The 24-year-old Visalia, Calif., artist with just two bogeys in three rounds in his first try at the par-70, 7180-yard layout, was five strokes ahead of Gay Brewer and Dale Douglass.

BEST OF DAY

Brewer shot the day's best round, a 67. That moved him into a deadlock for second place at 206 with Douglass, who came in with a 69.

Heard, without a victory in three years on the tour but winner of $70,048 this season, shot rounds of 67-68-67 to break the Classic 54-hole mark of 203 shared by Ray Floyd, Bobby Mitchell and Jack Nicklaus.

Nicklaus, current PGA champion, charged in with a 69 and moved into a tie for fourth place at even par 210 with Fred Marti and Steve Reid. Reid also had a 69 and Marti a 72.

NEXT AT 211

Bob Lunn, with a 75, and Bert Greene, shooting a 72, were next at 211, one shot ahead of Bob Murphy and defending champion Frank Beard.

Beard, continuing to play well, carded a 70 while Murphy posted a 71.

Arnold Palmer, a two-time winner of the Classic who is seeking his fifth tour victory this season, scrambled to a 72 and was 14 shots off Heard's blistering pace at 213.

SHOT AT MARGIN

If the whistling, humming Heard keeps his pace, he not only is in position to win the $30,000 first prize, but has a shot at the widest victory margin of the year.

Nicklaus has the widest 1971 triumph, an eight-stroke victory in the Tournament of Champions.

Heard went 40 holes without a bogey before hooking his tee shot of the 230-yard fifth hole and taking a four. He also bogeyed the 625-yard par-five 16th.

* * *

Heard

FIRST BOGEY

On his first bogey of the tournament, Heard hit a wood out of the right rough short of the green and pitched to within eight feet of the pin. He missed the putt.

On his second bogey at 16, Heard slammed his approach shot into a bunker past the green and took two putts.

However, he required only 27 putts for the round and now has only 88 for the three rounds.

SUPERB ON GREENS

"I don't three putt as many times as the average pro," he said of his superb greens play.

"I may average three a tournament." He has not had one three-putt yet on Firestone's slick greens.

"I wish there was some way I could play the last 18 today and get it over with," he said.

Jerry Heard	67-66-68—201
Dale Douglass	69-68-69—206
Gay Brewer Jr.	68-71-67—206
Jack Nicklaus	72-69-69—210
Steve Reid	71-70-69—210
Fred Marti	68-70-72—210
Bob Lunn	69-67-75—211
Bert Greene	70-69-72—211
Bob Murphy	74-67-71—212
Frank Beard	73-69-70—212
Johnny Pott	70-73-70—213
Phil Rodgers	73-70-71—213
John Miller	69-73-71—213
Mike Hill	69-71-73—213
Al Geiberger	71-70-73—214
Chi Chi Rodriguez	70-71-73—214
Hale Irwin	73-71-70—214
Miller Barber	73-70-73—216
Arnold Palmer	70-73-72—215
Jim Jamieson	71-73-71—215
Tommy Aaron	72-68-75—215
Dick Lotz	70-71-74—215
Charles Coody	74-69-73—216
Tom Shaw	72-71-73—216
Mason Rudolph	71-69-76—216
Art Wall Jr.	73-73-71—216
J. C. Snead	73-73-70—216
R. H. Sikes	71-76-69—216
Grier Jones	77-70-70—217
Dewitt Weaver	74-70-73—217
Homero Blancas	71-73-73—217
Julius Boros	71-70-76—217
Tom Weiskopf	70-75-72—217
Bruce Crampton	76-68-74—218
Bob Wynn	74-71-73—218
Larry Wood	73-71-74—218
Terry Wilcox	68-73-76—218
Dick Crawford	72-73-71—218

Royals, Spartans Planning To Play in Semi-Pro League

Victoria Royals and Vancouver Spartans of the Western Canada Soccer League will play in a new semi-professional league in British Columbia next summer.

Royals president Jim Irvine said the league will be made up of three teams which pulled out of the Pacific Coast Soccer League, Columbus, Croatia and Eintracht, and a team from Richmond as well as Royals and Spartans.

Each club in the new league will be required to sign six amateur players with the rest of the roster being made up of 10 to 15 professionals.

The term "professional" includes former professionals living here, professionals borrowed from clubs in Britain and other parts of Europe as well as local amateurs who sign professional contracts.

The new semi-professional league has been widely talked of in soccer circles ever since the three clubs gave notice they would not play in the Coast League this winter but this is the first time it has been made official.

Peter Mainardi, manager of Columbus, will be president of the new league.

Speedway and Drivers Enjoying Good Season

By LORI WELLS

Local auto racers and management of Western Speedway appear to be on the way to enjoying a season that could prove to be more successful than that of 1970.

Although attendance for the special events held at the Langford oval are down from the figures given for the same events last season, figures based on the first 12 events of each year, show that total attendance has increased slightly, over last year.

Attendance totalled 30,718, or 2560 per event, for the first 12 programs of 1970. This year, 32,638, or 2665 per event, attended the first 12 programs.

KEEN COMPETITION

One of the reasons for the increase, could be the changes made by VITRA (Vancouver Island Track Racing Association), governing the competition rules in each class. For the first time in several years, fans of auto racing can enjoy competition so keen, that a number of the main event winners have been decided at the checkered flag.

The closeness of the competition becomes obvious, in the large list of candidates for the Corby Cup, an award that is given each year to the driver who has claimed the most main event victories.

Prior to Saturday night's program, Harvey St. Hilaire (stock car) had three main event wins; Roy Smith (modified), two, Gary Kershaw (super stock), two, Chris Van De Water (stock car) two, Earl Pollard (stock car) two, and Rick O'Dell (super stock), two.

SEVERAL MOVED UP

A decrease from an average 35 to an average 24 in the number of stock cars has resulted this season from the move of several drivers to the super-stock class and the upgrading of stock-car rules. The rule changes have created higher expenses in building and maintaining stock cars.

The super-stock field has increased from an average of 16 in 1970 to 22. Super-stock competition is expected to become even stronger in 1972. Since the introduction of this class, on a local level in 1970, there has been no question as to the popularity of this type of competition.

LACK SUPPORT

Despite a larger field of cars in the foreign stock division, the foreign stock and figure-eight schedule has been drastically cut due to the lack of public support.

There have been less CAMRA modified, and NASCAR super stock sanctioned events held locally this season, due in part to the problems connected with attracting out-of-town competition.

Visiting drivers hesitate to make the trip to the island, because of the expense involved. Each trip to Victoria costs a minimum of $40 plus expenses It is impossible to compete at Western Speedway and return to the mainland in the same evening.

Speedway manager Reg Midgley, noting the high costs of operating in the super-stock class and growing costs of stock car costs, resulting from rule changes, says that the introduction of low-cost 'jalopy' classes are possible in 1972.

Such classes would provide a less-expensive training ground for drivers before they move to more sophisticated machines.

Whether or not, total crowds for the season match 1970 totals, Midgley and others are confident that 1972 will be a banner year at Western.

There will be a
MEMORIAL SERVICE
for the late
Alma Thomas Porter
at the Esquimalt Corp. of the Salvation Army (Capt. and Mrs. Russell) 1245 Esquimalt Rd. on Sunday morning, Aug. 8 at 11 a.m. conducted by Sr. Major and Mrs. H. Majury (R) to which all friends are invited. Mr. Porter was a former Times employee.

DON'T BUY A HEARING AID!

RENT ONE FIRST

MANY TIMES ONE HEARS PEOPLE SAY:
"I paid a lot of money for my Hearing Aid and I just can not get used to it!"

RENT A HEARING AID
. . . of course

Most ear Specialists would recommend that you do rent before you buy (any hearing aid)

IT MAKES SENSE FOR MANY REASONS:
★ You only pay a small rental charge for 30 days.
★ Avoid that big outlay of cash until you are sure.
★ It won't end up in your top drawer because you cannot get accustomed to it.
★ FREE Complete speech and puretone test given.
★ Each hearing aid is prescription fitted.

FOR MORE INFORMATION ON RENTING BEFORE BUYING COME IN OR CALL:

"QUALITONE" HEARING SERVICE
319 - 1207 DOUGLAS ST.
VICTORIA PHONE 386-2321

Darkhorse Wins . . . *. . . B.C. Tennis Title*

Modest Texan Keeps His Cool

Rush

Modest Texan Avery Rush kept his cool in a pressure-packed final at the Victoria Racquet Club Saturday, edging Mexican ace Manuel Castenada, 6-4, 7-5, to win the men's singles title in the British Columbia Open tennis championships.

Castenada, 18 years old and just out of college, appeared to have the Texan's measure in the first set with his cat-like speed around the court and more complete all-round game.

But Rush, the unseeded darkhorse of the tournament, kept his head as the players battled to 4-4 without a service break and then forced Castenada into a series of surprising errors to take the set.

Castenada broke Rush's service to take a 3-2 lead in the second set but the Texan again kept calm and pulled off some incredible passing shots to crack Castenada for a 4-4 tie. And again it was the Mexican who collapsed when the pressure was on at 6-5 and Rush grabbed the set with a beautiful cross-court backhand.

The quiet-spoken Rush is No. 1 player at the University of Texas.

Top-seeded Mike Mullan of Philadelphia, wiped out, 6-1, 6-2, by Rush in the singles quarter-finals, got revenge by partnering Hank Moon of San Francisco to a 6-4, 7-6, men's doubles final win over Rush and Ed Innerarity, another Texan.

Mullan then picked up a second title by partnering Hedy Jackson of Portland, winner of the women's open singles crown, to a 3-6, 6-3, 6-3 victory over Merwin Miller and Evelyn Houseman of Los Angeles in the mixed doubles.

Miss Jackson, winning for the first time after several appearances in the B.C. Open, dropped the second set in her match with Mary Hill of Sacramento but fought back for a 6-3, 4-6, 6-3 decision.

Mrs. Hill and Joyce Laughton of Monterey won the women's doubles, beating mother-daughter combination, Dorothy and Christine Cheney of Santa Monica, 2-6, 6-1, 6-4.

Some of the best tennis was seen in the veterans finals where the crafty Miller took two titles — the singles with a 7-5, 6-0 win over Will Lotter of Davis, Calif., and the doubles, partnering Bill Klein of Vancouver, Wash., to a 6-3, 6-1 win over Les Cribbey and Cliff Hedger of Seattle.

Dorothy Cheney, who as "Dodo" Bundy was a leading U.S. player 25 years ago, crushed Ode Rutzebeck of Vancouver, 60, 610, in the senior women's singles.

Mrs. Rutzebeck and Doris Popple of Portland beat Vivien Davies of Victoria and Liz Rapoport of Los Angeles, 6-1, 6-4, in the senior women's doubles.

John Nichol of the Oak Bay Tennis Club, who pulled off some big upsets to reach the final of the junior veterans' singles for players 35 and over, was defeated, 6-2, 6-1, by Dean Brinkman of Hawaii.

SIMPSONS-SEARS

SPECTACULAR!

Beautiful Nylon Broadloom At a New Low Sale Price!

Low Sale Price
4.69 sq. yd.
Monday Only!

Continuous filament nylon carpet — designed to withstand a tremendous amount of punishment; easy care — remarkably resilient, stain-spot resistant; daringly bright in 18 lovely decorator colours — transforms any room into a lively world of colour.

Personal Shopping: Floor Coverings (37)

NEW LOW SALE PRICE!

Texmade • Truprest

"Habitat" Sheets

Twin Flat or Fitted
Sale Price
4.47 ea.

Double Flat or Fitted
Sale Price
4.97 ea.

Matching Pillowcases ..... Sale Price **2.47** pr.

Top name sheets in 50% cotton and 50% fortrel, for iron-free care and much longer wear. High fashion multi-colour and block design. Blue/Green, Pink/Red, and Orange/Green.

Personal Shopping: Staples (86)

Simpsons-Sears, Hillside: 3190 Shelbourne Street. Lots of Free Parking . . . No Tickets, No Time Limit.

Honarium Captures Another Stake Race

VANCOUVER (CP) — Allan Jack and Bill Howden's five-year-old Honarium led all the way Saturday to win the $5,875 Vancouver Handicap by two lengths at Exhibition Park.

The B.C. bred chestnut gelding covered the 1 1-16 miles in 1:43 2-5, the fastest time of the season so far, and just three-fifths of a second off the track record.

Ranchand Stable's River Buoy nosed out George Biely's Grand Bolero for second while Alandian was another two and one-half lengths back in fourth place.

Sent off as the favorite by the crowd of 6562, Honarium paid $5.90, $3.30 and $2.70. It was the third stakes this victory this season for Honarium, confidently ridden by Mike Chabara.

The seventh and supporting Dinosaur Ben and provided jockey Alan Cuthbertson with his fourth victory of the afternoon. Second in the seventh race was Foreign Royalty.

Included in Cuthbertson's four winning rides was a $70.30 upset aboard Megans Prince in the second race.

First Race — $1,550, claiming, three-year-olds, six and one-half furlongs:
McGrew (J. Arnold) $4.70 $3.10 $2.50
Irish Clipper (Chabara) 4.40 3.40
Little Magog (Sandoval) 3.90
Also ran — Bardel, Silver Palace, Meadowmander, We can Doo, Miss Hatrick, Darcy Destrer. Time 1:19 4-5.
Quinella paid $12.

Second Race — $1,550, claiming, three and four-year-olds, six and one-half furlongs:
Megans Prince (Cuthbertson) $17.30 $16.30 $6.40
National Kev (Inda) 4.70 3.10
Running Shot (Frazier) 2.40
Also ran — Pallas Queen, King Lassie, Tikerov, Running Shot, Mister Slender, Omaline, Shelwood, Shock'm. Time 1:19 1-5.

Third Race — $1,550, claiming, three-year-olds and up, one and one-sixteenth mile:
Beauties Beau (Cuthbertson) $11.80 $7.10 $5.20
Thrust Ahead (Olguin) 7.40 5.00
Scottish Crystal (Wall) 3.90
Also ran: Nowlike, High Meal, Laurick, Bervis Alibhai. Time 1:46 3-5.

Fourth Race — $1,550, claiming, three-year-olds and up, six and one-half furlongs:
War Nipper (Cuthbertson) $30.90 $11.20 $6.30
Maness Gem (Olguin) 9.10 4.20
Swan Lady (McLeod) 3.60
Also ran — Hastings Street, Sheer Vanity, Never Last, Beau Bunnie, Horrify. Time 1:19 2-5.
Exacta paid $362.90.

Fifth Race — $1,700, claiming, three-year-olds and up, six and one-half furlongs:
Tewasenha (Chabara) $21.10 $6.80 $4.30
Sails and Sunset (Frazier) 3.50 2.80
Buckskin Billy (J. Arnold) 4.10
Also ran: With the Wind, Lord Kudu, Short Tale, Orbitina, Canadian Clip. Time 1:18 3-5.

Sixth Race — $1,700, claiming, three and four-year-olds, one and one-sixth mile:
No brakes (J. Arnold) $8.20 $4.40 $3.20
Magnums Treasure (Inda) 3.40 2.20
Solar Drive (Cuthbertson) 2.90
Also ran — Faded Dancer, Admirals Prince, Dark Webb, Crale Dell, Triple Silk, Island Sun. Time 1:46 3-5.
Exacta paid $32.20.

Seventh Race — $2,300, claiming, three-year-olds and up, one mile and 70 yards:
Dinosaur Ben (Cuthbertson) $6.80 $3.60 $3.00
Foreign Royalty (J. Arnold) 3.70 3.00
Dominguin II (Inda) 3.60
Also ran — Saint Mungo, Lebaron Rouge, Royal Jazz, Earls Junior, Fore Alibhai. Time 1:42 2-5.

Eighth Race — $5,150, added, Vancouver Handicap, three-year-olds and up, one and one-sixteenth mile:
Honarium (Chabara) $5.90 $3.30 $2.70
River Buoy (Frazier) 3.80 2.80
Grand Bolero (Inda) 2.60
Also ran — Alandian, Kinloss County, Classy Imp. Time 1:43 2-5.

Ninth Race — $1,550, claiming, three-year-olds and up, one and one-sixteenth mile:
Royal Akim (Wall) $6.90 $3.70 $2.80
Northern Prince (J. Arnold) 5.50 3.30
Sharp Tack II (Cuthbertson) 4.30
Also ran: Bold Bruce, Native Deb, Beau Kim, Cherie G, Desperada, Dr. Dickey, Steam Puff. Time 1:47.
Quinella paid $37.80.
Attendance 6562. Mutuel handle $322,413.

ENTRIES

FIRST RACE — $1,550, claiming, for three and four-year-olds, one and one-sixteenth miles:
King of the Bushes (Frazier) 119
Willies Phantasy (no boy) 106
White Winter (J. Arnold) 122
Chilichi (Chabara) 111
Sir Willoughby (Olguin) 122
Winsome Honey (Wall) 111
Multispeed (Brownell) 111
Quadra (McLeod) 116
Dandy Roman (no boy) 116
Cenak (Cuthbertson) 116

SECOND RACE — $1,550, claiming, for two-year-olds, six and one-half furlongs:
Scarlet Fox (R. Arnold) 113
Little Rondi (Cuthbertson) 113
Alice Bee Gleet (J. Arnold) 113
a-Some Dancer (Gilbert) 113
Special Quality (Chabara) 113
Love to Fly (Olguin) 113
b-New Princess (K. Smith) 113
Maluka (Estapper) 113
Queen of Paris (McMahon) 113
Turks Lynn (Sandoval) 113
Also eligible:
a-Stop Inflation (Gilbert) 113
b-Clear the Way (K. Smith) 113
Alderberry (Sandoval) 113
a-Entry, b-Entry.

THIRD RACE — $1,550, claiming, three-year-olds, one and one-sixteenth miles:
Fiery Hope (Cuthbertson) 117
Keen Dee (Brownell) 112
Gin Lizzie (Furlong) 113
Jim Hen (Salas) 113
Rosie Lu San (Olguin) 112
Prince of Power (Rhodes) 112
Saanich Spree (K. Smith) 117
Big Bad Buddy (Estapper) 117
Willindium (Samuels) 107

FOURTH RACE — $1,550 claiming, for three and four-year-olds, Canadian, six and one-half furlongs:
Fair Verdict (Chabara) 109
Flying Morning (no boy) 109
Miss Mount (McLeod) 109
This Is It (Olguin) 111
BC Hustler (Inda) 109
Bold Cookie (J Arnold) 109
Nee Wee J (Estapper) 109
Bubbling Nite (no boy) 109
True Shot (Frazier) 114
Apollo Mac (Brownell) 114
Also eligible:
Desert Country (McLeod) 109
Vances Girl (Cuthbertson) 117
Avons Dell (no boy) 114

FIFTH RACE — $1,800 claiming, for three-year-olds, Canadian, six and one-half furlongs:
Aldergrove (Rhodes) 106
a-Royal Deal (Inda) 109
Jan Marie (McMahon) 110
Pompeys Pillar (J Arnold) 113
Lone Chevalier (Gilbert) 113
Dilly Shot (K. Smith) 110
a-Kolore (Inda) 113
Music Melody (Chabara) 113
a—Entry.

SIXTH RACE — $1,700, claiming, for three-year-olds and up, six and one-half furlongs:
Court Request (Cuthbertson) 116
Crazy Fox (Olguin) 118
Gellatly Point (no boy) 116
Man in Silk (Inda) 110
Exempt (J. Arnold) 119
Peter Pil (Chabara) 116
Shellas Vickie (Estapper) 114
Golden Fluff (Salas) 117
Canadian Blue (R. Arnold) 119
Mister Hawk (Frazier) 116

SEVENTH RACE — $1,800, claiming, for three-year-olds and up, one and one-sixteenth miles:
Supreme Trust (no boy) 113
Dixie Gent (Chabara) 116
Kateminuk (McLeod) 108
Azulikit (McMahon) 116
Tomahawk Brave (K. Smith) 116
Mr. Jeff D (Cuthbertson) 117
Drew Lea (Rhodes) 107
Galls Beauty (Brownell) 108
Steal The Moon (Inda) 113
Pour And Score (J. Arnold) 116
Also eligible:
Senor Bonito (Salas) 120

EIGHTH RACE — $3,150, Cinderella handicap, for two-year-olds, six and one-half furlongs:
Slam Gal (Estapper) 112
Aurauullah (J. Arnold) 121
Timber Music (McMahon) 121
a-Aviemore (Olguin) 118
Caledonia Miss (McLeod) 110
Regal Sparkle (Chabara) 113
Play Shot (R. Arnold) 115
a-Patty Ruth (Frazier) 115
Mon Lie (Inda) 114
Shalom O'Hara (Brownell) 116
a—entry.

NINTH RACE — $1,551, claiming, for three-year-olds and up, six and one-half furlongs:
Pldges Pride (J. Arnold) 119
Concise Answer (Gilbert) 119
Duchess Mac (Wall) 114
A La Victoire (Frazier) 117
Turin Rex (Brownell) 119
Banchory Bebop (Cuthbertson) 117
Armando Chabara) 122
Shant Shoot (Samuels) 109
Supreme Puck (Salas) 119
Lucky Warrior (Rhodes) 112
Also eligible:
Aces Money (Chabara) 119
Arigato (Brownell) 119
Stetson Ed (Chabara) 119
Patterbum (Cuthbertson) 119

—Jim Ryan

Liz Anne Ogden watches as Greg Booth mops brow

Liz Anne Ogden, Booth Top Parks Net Winners

Greater Victoria's annual parks tennis program culminated Saturday with mini stars of the future battling for trophies in the finals at Beacon Hill Park.

Greg Booth defeated Glen Tickner, 6-1, 6-1, to win the open boys' singles but one of the most impressive performances was given by 12-year-old Wendy Barlow, who gave 17-year-old Liz Anne Ogden a tough time in the final of the open girls' singles before going down, 6-2, 6-3.

Randy Cox defeated Robert Spanier, 6-3, to win the intermediate boys' singles and the girls' winner was Andrea Hilliard, who downed Karen Wilson, 6-3.

Jamie Bowes swept past Don Bunnell, 6-0, in the final of the boys' novice singles and he was also given the boys sportsmanship award.

Della Pollard defeated Chris Holding, 6-1, to win the novice girls' singles.

Tickner and Norm Curtis had a terrific battle with Booth and Scott Braley in the final of the senior boys' doubles before winning 7-5, 4-6, 6-0.

Karen Blackey and Cindy Bray won the senior girls' doubles, beating Debbie Hayne and Corry Dee, 6-3, 6-2, in the final.

Andrea Hilliard and Kim Sorenson won the junior girls' doubles with a 6-2 victory over Kathy and Karen Wilson and Clayton Booth and Doug Leary defeated Bowles and Dean Tickner, 6-4, to win the junior boys' title.

Anne Hvid won the girls' sportsmanship award.

More than 300 boys and girls took part in the tournament. Trophies were presented by City Open tennis champions, Roger Skillings and Nancy Hill.

City Americans Bow to Trail

NORTH VANCOUVER — Trail started defence of the B.C. Little League baseball title by edging Victoria Americans, 2-1, Saturday at Jaycee Park.

In the other game in the five-team, double-knockout sectional event, Mark Holder smacked two two-run homers to lead Whalley to a 5-1 victory over East Vancouver's Sunrise.

Americans, who had an eight-game winning streak snapped, will play Sunrise in the start of the losers' bracket play today at 2 p.m.

Trail took a 1-0 lead in the third inning but the Americans came back with a run in the fifth inning to tie it up. Stu Pigot hit a leadoff double and took third base on Robert Lee's ground-out. Tim Crawford drove Pigot home with a single.

Trail, which pushed across the winning run in the last inning, got three-hit pitching from right-hander Bob Elliott, who struck out 12 and only gave up one base on balls. Rick Borque struck out five Trail batters and issued four bases on balls.

Victoria 000 010— 1 3 3
Trail 001 00— 2 7 2
Rick Borque and Russ Reynolds; Bob Elliott and Mike Melelint.

McLarens Need Win For Title

BURNABY — Undefeated McLaren Construction of Saanich and North Burnaby Norburns will meet this morning for the B.C. peewee lacrosse championship at Burnaby Arena.

Saanich downed Richmond, 9-4, Saturday for their second victory in the round-robin, four-team tournament while Norburns defeated New Westminster, 12-6, for their second win.

Ken Wilson fired three goals and had an assist for Saanich. Ian Bridge contributed two goals and two assists to the Islander's attack.

Red Smith

In William Penn's "greene countrie towne," all was harmony and sweet accord.

"We feel Frank has done an outstanding job," Bob Carpenter said. "When we give him the horses, he will develop them into a contending club."

"I don't need security, a three-or four-year contract," Frank Lucchesi said. "I didn't panic. I wasn't worried."

And so, with approximately two months remaining on his two-year contract, the Phillies raised their manager's pay and rehired him for next season. It was a great day for the Irish of South Philly, Fishtown and Frankford, with whom Lou Casey is a warm favorite.

It was also one of those clear and sparkling days, exceedingly rare in baseball, when club executives can look beyond the team standings and find merit in what they see. In the first year of Lucchesi's stewardship, the Phillies ran next to last in the National League East, beating Montreal by half a game. In Frank's second season they are still next to last, yet Bob Carpenter, the owner, and John Quinn, his general manager, aren't letting this guy get away.

Frank Lucchesi is one of baseball's greatest gentlemen, warm, unassuming, and dead honest. He also has the guts to stay with a player through disappointment and discouragement at whatever risk of criticism.

There seems to be no limit to his patience this side of Harry H. Wendelstedt, Jr. Only in the presence of Wendelstedt or one of his accomplices on Chub Feeney's staff of umpires do clouds darken Frank's sunny disposition.

Indeed, he is the only manager in the majors whose brushes with the brotherhood in blue are celebrated in his biographical sketch in the team's press brochure. Several of his minor league adventures are reported there with relish, like the story about his attempt to manage his team from a light tower just outside the fence after an umpire ordered him off the premises. This was in the first half of a doubleheader; he contrived to get flung out of the second game just bringing his lineup card to the plate.

On another occasion when the league president ruled him off the grounds for three days, he parked a truck outside the right field fence and directed his team by walkie-talkie.

* * *

It is his patience, especially with young players, that makes Lucchesi something special. He put in 12 years in the minors as a player and 19 as a manager before the Phils brought him up, after all those years of trying he had no sooner made it to the top than he put his job in jeopardy by opening the season with rookies at second base and shortstop.

It was, in some eyes, a brazen experiment. Injury took Denny Doyle, the kid at second, out of the lineup, but Frank kept Larry Bowa at shortstop when he wasn't batting his weight. Before the summer was out, Bowa was one of the top shortstops in the league and was hitting a brisk .250.

This year Lucchesi has gone with three rookies in the outfield — Willie Montanez, Roger Freed, and Joe Lis.

Montanez, whom the Phillies chose out of the Cardinals' organization after Curt Flood refused to report to Philadelphia, has been solid from the start, a .265 hitter with 75 runs-batted-in who should have more than 30 home runs when the season ends. Lis, who spent seven years on Philadelphia farms, hasn't been responsible for much dancing in the streets, but Freed, obtained in a winter trade with Baltimore, has shown flashes.

* * *

Deron Johnson at first base and Tim McCarver, the catcher, were established big leaguers before they ever heard of Frank Lucchesi. At the other positions the manager has had to improvise.

If it weren't for Rick Wise, the Philadelphia pitching staff would be officially designated a disaster area. By the clever device of shutting out the opposition, Wise has managed to win 10 games. Once he went farther and pitched a no-hitter.

Carpenter acknowledges the club's responsibility of providing the manager with big league talent. Perhaps Lucchesi will have the horses in time for the Phillies' next pennant year. Starting with their first championship in 1915, they have won once every 35 years. Frank's got till 1985.

England XI Gains First-Innings Lead

MANCHESTER, England (Reuter) — Hostile pace bowling by Peter Lever and smart catching by wicketkeeper Alan Knott helped England gain a first-innings lead of 174 over India Saturday in the second cricket test match here.

India, replying to England's 386, was all out for 212 at the close of the third day's play.

Lever, getting pace and lift off the pitch, took five wickets for 70 runs. Knott snapped off four catches.

Half-century innings by Sunil Gavaskar and Elknath Solkar helped India recover somewhat after the visitors lost their first five wickets for 104 runs.

Opening batsman Gavaskar, whose 57 was his ninth half century in 11 test innings, stayed 166 minutes to bolster up the shaky early batting. Solkar, seventh batsman, made 50 and staunchly steered India past the mark of 187 needed to make England bat again.

Vancouverite Takes Over At San Diego

SAN DIEGO (AP) — Canadian millionaire Peter Graham of Vancouver took over operation of the San Diego International Sports Arena Friday, signing a 45-year lease and saying he still hopes to offer professional basketball.

The National Basketball Association recently approved the transfer of the San Diego Rockets to Houston.

Graham pledged $1 million in rent advances and guarantees.

He took over the 15,000-seat arena from Bob Breitbard, who sold the Rockets in a deadlock with the city over leasing costs.

Orthodox Jews, Police Battle

JERUSALEM (AP) — Riot police battled Orthodox Jews for three hours Saturday night in the worst outbreak of recent violence prompted by alleged Sabbath violations. Police said 64 persons were arrested for throwing stones and seven persons were injured.

LEG CRAMPS? try Calcium Zurich

SUPER FOOD! CAPITAL
50 WEST BURNSIDE
Open 9 a.m. 'til 9 p.m. EVERY DAY
FREE DELIVERY
Prices Effective Aug. 8, 9, 10, 11
Sun., Mon., Tues., Wed.

SWIFT'S PREMIUM PREM LUNCHEON MEAT 12-oz. tin 43c
BURNS' CANNED HAM 1½-lb. TIN 1.39
NO. 1 PURE PORK SAUSAGE lb. 49c
BACK BACON BY THE PIECE lb. 79c
RADERS' ASSORTED COOKIES 5-lb. BOX 1.59
SOUTHERN SUN PURE ORANGE JUICE 32-oz. JAR 35c
STANDBY PORK and BEANS IN TOMATO SAUCE 7 14-oz. tins 1.00
WIZARD AIR FRESHENER ALL VARIETIES 6-oz. CAN 39c
RED HEAVEN PEACHES 2 LBS. 49c
NO. 1 COOKING ONIONS 3 LBS. 29c

CAR OF THE YEAR

CHEVY VEGA

COMPLETELY EQUIPPED FROM ONLY $2394
CORNELL
CHEVROLET OLDSMOBILE LTD.
3050 DOUGLAS
385-5777

DORMANS STORE FOR MEN
Formal Wear Rentals
All Accessories — Dark Suits Too!
1328 DOUGLAS STREET
384-8311 384-8931

PEARSON
3388 Douglas 382-3323
SELLS BOATS

ATTENTION! B.C. FERRY EMPLOYEES
Why drive all that way to work when you can buy this home in Sidney at 10070 Fifth St.
3-BEDROOM N.H.A. HOMES
ONLY $15,000 — $900 DOWN
PHONE 656-4800
Peninsula Housing Resources Ltd.

THE ENGINE REBUILDERS
"IF WE CAN'T GUARANTEE IT—WE WON'T FIX IT"

A COMPLETE JOB
HERE'S WHAT WE DO TO ENGINE
- New Piston Rings
- Valve Grind
- New Oil and Filter
- Steam Clean Engine
- New Gaskets
- Check Main Bearings
- New Points and Condenser
- Tune and Road Test Car

TED PINFOLD, Manager
FULL PRICE ONLY 149.50 (6 cyl.)
Parts and Labor
'60 to '70 Canadian Cars
4 cyl. slightly less
V-8's slightly more
EASY TERMS
FREDERICK MOTORS LTD.
NOW AT 616 QUEENS AVE. PHONE 383-6632

Town & Country

MONDAY IS 1.44 DAY

Victoria's favourite family shopping centre

FOR YOUR SHOPPING CONVENIENCE DURING $1.44 DAY

LOOK!

The Stores in Town & Country Shopping Centre

OPEN 'TIL 10 P.M.

COLLAGE HAIR FASHIONS

LARGE, LAST WORD Reg. $7.00	$1.44
WIGLET CASES Reg. $6.95	$2.44
WIG SPRAY Reg. $3.50	$1.44
FERMODLY CONDITIONER Reg. $5.00	$2.44
FORMS Reg. 75c	44¢

Phone 382-6611

MODISTE

S-T-R-E-T-C-H **TERRY** SHORTS, JAMAICA HALTERS, **1.44** EACH

NYLON SHORTS **1.44** EACH

PERMANENT PRESS COTTON BLOUSES **1.44** EACH

MODISTE

DOLLAR DAYS

FINAL SUMMER CLEARANCE

COTTON KNIT STRIPE TANK TOPS	$2.00
'BOBBIE BROOKS' COTTON KNIT TOPS — SHORTS — HOT PANTS	$3 to $4
POLYESTER KNIT DRESSES	$4.00
HOT PANT SETS	$5 to $15
DRESSES and PANT DRESSES	$8 to $15
PRINT PANT TOPS	$3.00
SWIM WEAR	$2 to $5

PETER'S ICE CREAM

2 FRUIT SALADS

Ice cream or cottage cheese with toast. **2 for $1.44**

Hot Fudge Sundae, 25c

CARLTON CAROUSEL

1.44 DAYS

MEN'S AND LADIES'

2 Piece Suits	$1.44
2 Pair Slacks	$1.44
2 Plain Skirts	$1.44
2 Sweaters	$1.44

Expertly Cleaned and Pressed

carlton's cleaning carousel

TOWN & COUNTRY STORE ONLY

TOWN & COUNTRY SHOPPING CENTRE

SHOPPERS DRUG MART

3575 DOUGLAS ST.

$1.44 DAY SPECIALS

PONDS FACE CREAM 6-oz. jar	$1.44
MAX FACTOR LIGHT COLOGNE MIST 2-oz.	$1.44
2nd DEBUT WITH 1200 1-oz.	$1.44
FABERGE BATH SOAP With Case	$1.44
BORN FREE SHAMPOO 9-oz.	$1.44
BRECK SHAMPOO 15-oz.	$1.44
SUAVE SHAMPOO OR RINSE 13-oz.	2 for $1.44
LIPSTICKS by LOVE All shades	$1.44
PEAR'S SOAP Bath size 3s	$1.44
AGAROL NEW ECONOMY SIZE, 22-oz.	$1.44

We collect B.C. Hydro, B.C. Tel, Saanich Water Bills
Post Office in Building

PIZZA PIEMAN

MONDAY ONLY
MEDIUM

CHEESE PIZZA

Reg. $1.85 ONLY **$1.44**

On Pickup Orders at Town & Country only

PIZZA PIEMAN

REITMAN'S

1.44 DAY SPECIALS

PANTY HOSE	3 pairs	1.44
PANTIES	3 pairs	1.44
SLIPPERS		1.44

CLEARANCE

Further Reductions on Special Items Throughout the Store

3 Price Groups

1.44 2.44 3.44

Reitman's

Town & Country, 3595 Douglas — 383-0212

Where Smart Women Shop

SCORPION

MEN'S WEAR

ASSORTED FANCY **SPORT SHIRTS**

All Sizes. Reg. 9.00 - 12.95

SALE $3.44 $6.44 $8.44

ASSORTED **TIES AND APACHE SCARVES** Reg. 3.00 - 6.00 SALE **$1.44**

STRIPE FLARE JEANS Zipper and button front — Great for summer! Size 28-36. Reg. 9.95, SALE **$6.44**

WIDE WALE CORD FLARES Navy, brown, white, black, green. Size 28-38, Reg. 17.95-18.95, SALE **$10.44**

BAPCO PAINT

B.P.S. Interior and Exterior Finishes Gallon	$5.44
Interior Semi-Gloss and Flat Latex Quart	$1.44

MISS MIXED COLOR Quart 94¢ Gallon $3.44

TOWN AND COUNTRY STORE ONLY

SAFEWAY

$1.44 Day Specials at **Town and Country SAFEWAY**

Canada Safeway Limited

California **Oranges** Choice, Good for the Kiddies! **12 lbs. $1.44**

Maxwell House **Instant Coffee** Serve in an Instant 10-oz. jar **$1.44**

Delmar **Margarine** 1-lb. package **7 for $1.44**

Kraft **Cheese Whiz** Cheese Spread 32-oz. jar **$1.44**

Prem **Luncheon Meat** 12-oz. tin **3 for $1.44**

Prices Effective Aug. 9th
In your Town and Country SAFEWAY ONLY
We Reserve the Right to Limit Quantities

SAFEWAY

Free Parking for 1200 Cars

Personal Shopping Only Please!

45 RPM Records Featuring the top 30 hits on the chart. 2 for 1.44 Woolco Record Bar

MIRROR OR PICTURE Your choice mix 'em or match 'em. Ideal for hallway, children's room, etc. Reg. Woolco Price $1. 2 for 1.44 Woolco Lamp Dept.

ART BOARD WALL PLAQUE Large selection to choose from. Ideal for any room or decor. Reg. Woolco Price .99. 2 for 1.44 Woolco Lamp Dept.

Shop Early While Quantities Last!

Woolco

MONDAY IS 1.44 DAY

The sale that beats all one-priced sale days!

Ladies' Wear

Women's ½ Slip—Oversize, clingless arnel. Colours of White, Pink and Blue. Reg. Woolco Price 1.88 ..... **1.44**

Ladies' ½ Slip—Nylon, tricot. Average and petite. Sizes S.M.L. Reg. Woolco Price .88 ..... **3 for 1.44**

Ladies' Baby Dolls and Nightgowns — 100% cotton. Colours of Blue, Pink, Mauve. In sizes S.M.L. Reg. Woolco Price 1.97 ..... **1.44**

Lucky Charm Briefs—One size. White only. Nylon stretch. Reg. Woolco Price .89 ..... **3 for 1.44**

Ladies' Briefs—Nylon tricot satin finish. Band and elastic leg. Sizes S.M.L. Reg. Woolco Price .88 ..... **2 for 1.44**

Girls' Flannelette Shift Gowns—Peter Pan collar. Lace trim. Sizes 8 to 14. Colours of Pink and Blue. Reg. Woolco Price 1.97 ..... **1.44**

Ladies' Sport Briefs—Lycra 2-way stretch. White only. Sizes S.M.L. Reg. Woolco Price 1.87 ..... **1.44**

Ladies' Padded Bras—Satin with lace overlay. Stretch strap and back. White only. Sizes 32A - 32B. Reg. Woolco Price 1.87 ..... **1.44**

Children's Wear

Boys' and Girls' T-Shirts—Short sleeves. Permanent press. Assorted solids and stripes. In sizes 4 to 6x. Reg. Woolco Price 1.76 ..... **2 for 1.44**

Boys' and Girls' T-Shirts—Permanent press. Crew neck or regular collar. Solid and striped colours. Sizes 4-6x. Reg. Woolco Price .96 ..... **3 for 1.44**

Boys' Sport Shirts—Permanent press. Body style. Short sleeve. Assorted colours. In sizes 4 to 6x. Reg. Woolco Price 1.86 ..... **1.44**

Boys' Pyjamas—Cosy flannelette. 100% cotton, pre-shrunk. Assorted colours and patterns. Sizes 4 to 6x. Reg. Woolco Price 1.87 ..... **1.44**

Training Pants—Terry cloth, highly absorbent. Colours of White, Yellow, Blue, Pink. In sizes 2 to 6. Reg. Woolco Price 3 for $1 ..... **6 for 1.44**

Baby Pants (plastic)—Full cut, waterproof, non-irritating. Sizes S.M.L. and XL. Six per package. Reg. Woolco Price .93 ..... **2 for 1.44**

Infants' Sleepers—Nylon and cotton terry, snap front. Colours of Blue, Pink, Yellow, White. Sizes S.M.L. Reg. Woolco Price 1.98 ..... **1.44**

Toddler Boys' Pyjamas — Cotton flannelette. Machine washable. Assorted prints and designs. Sizes 2-3-3x. Reg. Woolco Price 1.98 ..... **1.44**

Baby Blankets—Permanent, viscose acrylic blend. Bambi and Sleepytime. Sizes 36"x50". Reg. Woolco Price 1.97 ..... **1.44**

Infants' Crawlers—Perma press. Bibs and convertable bibs. Sizes 12 to 24 mos. Colours of Yellow, Blue, Red. Reg. Woolco Price 1.98 ..... **1.44**

Toddlers' Perma Press Shorts — Full boxer waist. Pull-on style. Colours of Beige, Yellow, Pink, Navy, Red. Sizes 2-3-3x. Reg. Woolco Price 1.47 ..... **2 for 1.44**

Hosiery - Accessories

Ladies' Nylons—1st quality. Colours of Spice and Beige. Seamless micro mesh. Sizes 8½-11 ..... **8 prs. 1.44**

Whisper Bikini Panty Hose—One size. Sheer, seamless. Colours of Cinnamon, Camellia, Treacle, Coppertone. Reg. Woolco Price 1.29 ..... **2 for 1.44**

Ladies' Knee Hi's—Sheer and opaque. Mesh stretch. Colours of black, navy, wine, green. Reg. Woolco Price .79 ..... **4 for 1.44**

Ladies' Panty Hose — One size. Seamless stretch. Colours of Tempo, Tan, Navy, Mell, and Dore. Reg. Woolco Price 1.11 ..... **2 for 1.44**

Ladies' Bikini Panty Hose—One size with gusset. Colours of Beige, Spice, Black, Green, Coppertone. Reg. Woolco Price .97 ..... **2 for 1.44**

Ladies' Italian Scarves—Variety of colours and designs to match every outfit. Size 14"x62". Reg. Woolco Price 2 for $3 ..... **2 for 1.44**

Men's Dress Hose—100% nylon. Colours of Grey, Green, Brown, Blue. In sizes 10 - 12. Reg. Woolco Price .97 ..... **4 for 1.44**

Boys' Dress Hose—100% nylon. Assorted colours and patterns. Sizes 7-9½ and 9-11. Reg. Woolco Price 3 for 1.89 or 3 for 1.89 ..... **3 for 1.44**

Young Teen Knee Hose—100% nylon. Colours of White, Green, Pink. 9-11. Reg. Woolco Price .86 ..... **3 for 1.44**

Ladies' Terry Slippers—Colourful floral prints. Rubber non-skid sole. S.M.L. Reg. Woolco Price .87 ..... **3 for 1.44**

Men's & Boys' Wear

Men's Sport Sox—One size fits all. Wool and nylon blends. All colours of rainbow. Reg. Woolco Price 1.69 ..... **1.44**

Men's Work Gloves—All leather palm and fingers. One size fits all. Reg. Woolco Price 1.77 ..... **1.44**

Work Sox—Reinforced heel and toe. One size fits all. Colours of Grey, Green, Blue, and Brown. Reg. Woolco Price 1.97 ..... **1.44**

Men's Handkerchiefs — Package of six. In White only. Reg. Woolco Price .99 ..... **2 for 1.44**

Men's Briefs and Tops—Canadian made. White only. Sizes S.M.L. Reg. Woolco Price 1.77 ..... **1.44**

Men's Terry Shirts—100% stretch terrycloth. Crew or V neck styling. Colours of Yellow, Red, Blue, White and Green. S.M.L. Reg. Woolco Price 1.99 ..... **1.44**

Boys' Briefs—Canadian made. Colours of Gold, Green and Blue. S.M.L. Reg. Woolco Price .86 ..... **2 for 1.44**

Boys' Sport Shirt—Permanent press, short sleeves. A large assortment of colourful stripes. Size 8 - 16. Reg. Woolco Price 1.97 ..... **1.44**

Boys' Jeans—Preshrunk, 100% cotton. Boot and flare leg styling. Sizes 8-16. Reg. Woolco Price 1.99 ..... **1.44**

Boys' Walking Shorts—Elastic back. Denim look. 2 zipper pockets. Sizes 8-16. Reg. Woolco Price 1.66 ..... **1.44**

Family Footwear

Ladies' Terry Stretch Floral Print Slippers—in various colours. Washable. Sizes 5 to 9. Reg. Woolco Price 1.97 ..... **2 pr. 1.44**

Ladies' Wood Wedge Terry Slipper—In blue and Pink floral pattern. Canadian made. Sizes 5 to 9. Reg. Woolco Price 2.29 ..... **2 pr. 1.44**

Ladies' and Teens' White Canvas Running Shoes — By Canvees. Washable. Sizes 5 to 9. Reg. Woolco Price 1.97 ..... **1.44**

Boys', Ladies' and Men's—Side Gore Slip-On in Navy and White Canvas washable. Broken sizes. Reg. Woolco Price 2.22 ..... **1.44**

Ladies' Canvas Slip-Ons — With strap over instep and rubber soles. Sizes 5-9. Reg. Woolco Price 2.97 ..... **1.44**

Infants' and Miss' White T. Strap Dress Shoes. Canadian Made Sizes 6 to 10 Reg. Woolco Price 3.97 ..... **1.44**

Jewellery Department

Remington Quick Change Cutting Blades—Fit all 300 and up series. Reg. Woolco Price 1.95, Set of three **1.44**

Phillishave comb and cutter set—Fit all Phillishave. 2 sizes. Reg. Woolco Price 1.95 ..... **1.44**

Dainty Pierced Earrings—Many, many styles, 10 and 14K gold wires. Reg. Woolco Price 1.97 Pair **1.44**

Suede Leather Chokers—With bead trimming. Reversible. Reg. Woolco Price .99 ..... **2 for 1.44**

Beaded Change Purses—Several styles. Handy to have or give. Reg. Woolco Price $1. ..... **2 for 1.44**

Camera Department

3-Inch Tape — Reel-to-Reel 3-inch recording tape. Packed in reusable mailing carton. Reg. Woolco Price .47 ..... **5 for 1.44**

Cassette Head Cleaner—Standard Cass Head Cleaner. Packed in poly box. Reg. Woolco Price .89 ..... **2 for 1.44**

Audio C - 90 Cassettes—90 minute recording cassette. Packed in poly reusable box.. Reg. Woolco Price 1.87 ..... **1.44**

E9 1AA Eveready ALKALINE Penlight Battery — Heavy duty penlight battery. Pkg. of 4 batteries. Reg. Woolco Price 1.97 ..... **1.44**

Styvannia Magicubes—No battery type flashcube for all those new type x flash cameras. Reg. Woolco Price 1.87 ..... **1.44**

Sporting Goods - Toys

Bicycle Tubes—26x1⅜, 24x1⅜, 20x1⅜, 28x1½, 26x1⅛ bicycle tubes. Reg. Woolco Price .97 ..... **2 for 1.44**

Snorkle — Swim fun. Plastic snorkle, white plastic tube with blue rubber flec mouthpiece. Reg. Woolco Price .97 ..... **2 for 1.44**

Coleman Fuel—40 fl oz. size (1 Quart) special blend for all Coleman appliances. Reg. Woolco Price .57 per qt. ..... **4 for 1.44**

Bicycle Tires—26x1⅜, 24x1⅜, 20x1⅜, 28x1½, 26x1½, Bicycle tire. Reg. Woolco Price **1.44**

CO2 Cylinder—Gas cylinders for CO2 powered rifles and hand guns, 5 cylinders per box. Reg. Woolco Price 1.24 per box ..... **2 for 1.44**

Red Grille Special

Egg and Tomato Cold Plate, Roll and Butter, Tea or Coffee ..... **2 for 1.44**

Stationery Department

Dou-Tang—A Handy easy way of keeping notes neat and in order. ..... **11 for 1.44**

500 Sheet Refill Paper—A Woolco* Special value, narrow and wide ruled with margin. **1.44**

Half Ruled Exercise Books—For keeping neat notes or helping in writing the alphabet. ..... **11 for 1.44**

275 Looseleaf Refill—275 sheets wide and narrow ruled. Ideal for all those notes. ..... **2 for 1.44**

Reeves Paints—Reeves Tempo Discs, 12s, and Colour Box **1.44**

Laurentian Pencil Cases—24 Coloured Pencils with handy see through carrying case. **1.44**

Viva Towels—The miracle 2 ply towels. 2 Rolls per pack, Aqua, Pink, White, Yellow. ..... **3 for 1.44**

Cashmere Tissue — 4 Rolls per pack, Pink, Yellow, White. ..... **4 for 1.44**

Typing Paper—250 Sheets Size 8½ x 11 For General office or school use. ..... **2 for 1.44**

Key Tabs—Wide or Narrow ruled includes study guides, Time Table Chart. 5 per pak. ..... **2 paks 1.44**

Bic Mod Pens—7 pens per pak, Blue, Black, Red and Green. ..... **2 pak 1.44**

Banner Clip Boards—Strong durable clamp, compartment on cover, Brown or black. ..... **2 for 1.44**

Scotch Tape—Has many uses. ¾"x1010" ..... **6 for 1.44**

Tung-Lok Covers—6 per pak. Including labels, variety of Colours. ..... **6 for $1**

Reeves Paint Box — Includes Brushes and 6 Discs. Made in England. **1.44**

Paper Mate Pens—The tough pen, long lasting and stylish. ..... **2 for 1.44**

Exercise Books—Wide Ruled. Various coloured covers. ..... **11 for 1.44**

Leather Look Exercise Books—Wide Ruled, various cover colours. ..... **8 for 1.44**

Coil Book and Matching Binder—Multi-Coloured, Narrow ruled 3 rings Binder. **1.44**

Webster Dictionary—Includes maps, New Revised Edition. A must for School and General office work. **1.44**

Scott Napkins—Family Napkins, New Giant pak, Yellow, Green and Coral. ..... **3 for 1.44**

1.44 Day Feature

Exercise Books — Interlined by Hilroy for school use. ..... **11 for 1.44**

Woolco Drugs

Colgate Dental Cream — With MFP King Size Tube. ..... **2 for 1.44**

Ultra Brite—For brilliant white teeth Giant Size. ..... **4 tubes 1.44**

Ban Super Dry—Spray antiperspirant in Regular or Unscented. 4 oz. ..... **2 for 1.44**

Vaseline—Petroleum Jelly for Baby or First Aid. 12-oz. Jar. ..... **2 for 1.44**

Q-Tips—Cotton Swabs 180 per box. ..... **2 Boxes for 1.44**

Wash-n-Dri—Pac Moist Disposable Towelettes. 22's. ..... **3 for 1.44**

Kotex Tampons—For extra protection Reg. Or Super 40s. **1.44**

Anacin Tablets—For fast pain relief 200s **1.44**

Neet Hair Remover—New Aerosol Bottle. **1.44**

Colgate 100—Mouthwash 12-oz bottle. ..... **2 for 1.44**

Tanya Suntan Lotion—Tan Hawaiian. Non greasy. Stainless 4 oz. **1.44**

Smoke Shop

Yellow-Bowl—Tobacco Pouch with Briar Pipe Good assortment of Bowls. Reg. Woolco Price 2.97 ..... **1.44**

Congress—Plastic Coated Playing Cards. Reg. Woolco Price 1.95. ..... **1.44**

Chrome Ashtray—With clear away push top Reg. Woolco Price 1.98 ..... **1.44**

Paint Department

Trespar Paints—Choose from 14 Colours in Interior Latex, Semigloss or High Gloss enamal. Also White oil or Latex Housepaints. Grey Floor Enamel Redwood and Cedar Stains. Reg. Woolco Price 1.77 qt. to 2.39 qt. **1.44**

MacTac Self Adhesive Vinyl—Save 24% many popular patterns including Woodgrains, 18"x3 yards. Reg. Woolco Price 1.87 pkg. Ea. **1.44**

Wallpaper—Ready pasted washable wallpaper. Attractive patterns. Reg. Woolco Price 1.88 to 2.34 ..... **1.44**

Candies - Cookies

Bridge Mixture—Ideal for Snacks or Parties always a favorite. ..... **2 lbs. 1.44**

Beaver Vacuum Mixed Nuts — 13-oz, Fancy salted. Ideal for snacks or parties. ..... **2 for 1.44**

Krispee Potato Chips — And Twin Pak Cheezies. Ideal for snacks or parties always a favorite. ..... **3 for 1.44**

Pascalls White Heather—Chocolates and Caramels. Made in England. Candie. at their very best. ..... **2 for 1.44**

Pic-N-Mix Candies—Includes Toffees, Mints, Butterscotch and more. Always a family favorite. ..... **3 lbs. 1.44**

Wagon Wheels—12 Chocolate Coated Biscuits individually wrapped for freshness. ..... **3 for 1.44**

Towels - Fabrics

Woolco Brand Sports Yarn—3 ply—100% pure wool. Knitting Worsted. Approx. 2 oz. Weight, asst'd colours to choose from. Reg. Woolco Price .72 ..... **3 for 1.44**

Clip on Filigreel Ball—Brighten and adds to your room decor. Ideal for the hallway, bedroom, bathroom, recreation room, etc, assorted colours.. Reg. Woolco Price 1.97 ..... **1.44**

Cotton Velveteen—Approx. 35"-36" Width. Assorted colours to choose from. Back to school wear. Reg. Woolco Price. 1.99 yd. Yd. **1.44**

Phentex Knitting Yarn—100% Celaspun. Machine washable, long wearing, will not stretch or shrink, assorted colours to choose from. ..... **3 for 1.44**

Pinwale Cordurey—36" Wide, assorted colours to choose for sportswear and children's clothes. Reg. Woolco Price 1.36 yd. ..... **1½ yds. 1.44**

Printed Hopsacking — 45" wide, assorted colourful prints to choose from. Ideal for drapery, sportswear, etc. Reg. Woolco Price 1.36 yd. **1.44**

Dobby Fabric—36" to 45" wide, assorted prints to choose from, ideal for drapery. Reg. Woolco Price 1.36 yd. ..... **1½ yds. 1.44**

Broadcloth—Perma Press, 45" wide, drip-dry, assorted colours to choose from. Reg. Woolco Price 1.35 yd. ..... **1½ yds. 1.44**

Bath Towels—Plain or printed patterns, fringe or plain ends, large luxurious, size. Stock up now — ideal for shower gift. Reg. Woolco Price 1.86 ..... **1.44**

Household Needs

Refrigerators and Freezer Containers—Plastic-guaranteed unbreakable, assorted colour pak. Assorted sizes to choose from, ideal for the canning season. Reg. Woolco Price .81 ..... **3 for 1.44**

Spice Rack—Early American Styling, 6 glass bottles per rack, ideal for any kitchen decor. Reg. Woolco Price 2.47 ..... **1.44**

Beer Glasses—Or all purpose beverage glasses. Assorted styles to choose from, clear glass color, 14-16 oz. Sizes. Reg. Woolco Price 1.88 ..... **1.44**

Imported Coffee Mugs — Footed pedestal or plain bottom styles to choose from, assorted patterns and colours. Ideal for all your coffee breaks. Stock up now. Reg. Woolco Price .87 ..... **2 for 1.44**

Large Foam Foot Print Bath Mat—Ideal for any bathroom or shower room. High absorbent qualities, assorted colours to choose from. Reg. Woolco Price .89 ..... **2 for 1.44**

Bath Mat—Greater tub safety for the whole family. Helps prevent slips, skids, or slides, on the bath or shower. Sure-footed comfort and protection, assorted colours to choose from. Reg. Woolco Price .99 ..... **2 for 1.44**

Kitchen Gadgets—Utility shears, butter, cheese slices, knives, fondue forks, etc. Now is the time to buy all those useful little helpers. Reg. Woolco Price .77 ..... **3 for 1.44**

Laundry Detergent—5-lb box. Assorted brands to choose from. Helps to make your washing brighter and easier. Limit 1 per customer. Reg. Woolco Price 1.87 ..... **1.44**

Tools - Hardware

Door Closer For Perfect Trouble Free Door Control—Push-Pull Latch for outswinging screen, storm or combination doors, replacement latch for wood or metal outswing storm or screen doors. Portable Saftey door lock. Reg. Woolco Price 2.11 ..... **1.44**

Eavestrough and 2" Down Pipe—A must for proper outdoor drainage, galvanized aluminum for long lasting durability. 1—10' length. Reg. Woolco Price 1.66. ..... **1.44**

Barbecue Accessories — Large selections to choose from, 3-piece barbecue tool sets, deluxe barbecue cover, vinyl picnic bags, etc. Reg. Woolo Price 1.89 - 2.66 ..... **1.44**

Grill Time Charcoal Briquettes—Ideal for the hot weather ahead. Made from hardwoods, Briquettes burn longer, stay hotter and burn cleaner. 10-lb. bag. Reg. Woolco Price .93 ..... **2 for 1.44**

"THERMOS" Brand Bottles — Perma case. Durable, long lasting under normal use. Assorted sizes and colours to choose from. Reg. Woolco Price 1.89 - 2.34 ..... **1.44**

Screwdriver Set—6-piece. Vinyl grip for extra safety. Assorted heads and sizes, one for all your needs. Reg. Woolco Price 1.97 ..... **1.44**

G.E. Tri-Lite Bulbs—Regular base, 50, 100, 150 watts. Large base, 100, 200, 300 watts. Reg. Woolco Price .88 - 1.14 ..... **2 for 1.44**

Home Workshop Handy Man Tools—Ideal for the home handyman, large selection to choose from, wrench set, hacksaw, cruse, etc. Reg. Woolco Price .77 ..... **3 for 1.44**

New Glad Garbage Bags, "The Strong Ones"—10 per package, approx. size 26" x 36", helps to beautify your yard. Reg. Woolco Price .73 ..... **3 for 1.44**

Garden Shop

Grass Seed—Choose from 3-lb. back lawn seed or 2-lb. front grass seed. Reg. Woolco Price 1.97 ea. **1.44**

Shrubs — Evergreen or flowering shrubs. Variety of choices to choose from. Reg. Woolco Price .96. ..... **2 for 1.44**

Peat Moss — ¼ cu. ft. Ideal for gardens, lawns, etc. Saves on water, conditions the soil. Reg. Woolco Price .87 ..... **2 for 1.44**

Rot It Compost Builder — Make your own good earth, by using your waste materials. Reg. Woolco Price 1.67 ..... **1.44**

Soil—Especially prepared for all plant life. Screened, weed free. 30-lb. bag. Reg. Woolco Price 1.66 ..... **1.44**

Organic Fertilizer—Liquid fertilizer, 100% organic. Choose from "Fish base" or "Reindeer's Maxi Crop" (seaweed base). 64-oz. bottles. Reg. Woolco Price 1.97 ea. **1.44**

Shrubs — Evergreen or flowering shrubs, 1-gallon container consists of Juniper, golden Biota, etc. Reg. Woolco Price 1.86 ..... **1.44**

Fertilizer — All purpose 7 7-7 "Woolco Brand", Ideal for flowers, shrubs, trees, vegetables, lawns, etc. 35-lb. bag. Reg. Woolco Price 1.97 ..... **1.44**

Personal Shopping Only, Please!
Shop Early While Quantities Last!
Open Monday to Friday 10 a.m. to 10 p.m.
Saturday 9 a.m. to 10 p.m.
Town and Country Shopping Centre
Douglas Street and Saanich

Because We're a Department Store...
WE'VE GOT EVERYTHING YOU COULD WANT
And Because We're Woolco
YOUR SHOPPING COSTS YOU LESS!

Federal Communications Director:

Government Data Threatens Right To Privacy

GENEVA PARK, Ont. (CP) — Government collects far more information on Canadians than it needs, Richard Gwyn of Ottawa, director of the federal communications department's socio-economic planning branch, said Friday.

He told the annual conference of the Canadian Institute of Public Affairs that government's collection of too much data from docile citizens and companies is the greatest problem area in the field of the right to privacy.

He did not single out any specific level of government.

"There is a vast wash of information about individuals floating around Ottawa," Gwyn said.

He told delegates information collected by researchers often is kept in a sloppy fashion.

"If lies around professors' offices — anyone can see it. Often the material is retained long after the project has been completed."

He said the volume of social scientists — which he described as having reached absurd proportions — is the next greatest threat to privacy.

Gwyn, a member of a government study group examining the potential conflict between data bank computers and the individual's privacy, said evidence the group has gathered indicates private companies are at the bottom of the list of potential invaders of privacy.

Wrong-Way Wheelchair Was Yugoslavia-Bound

ULM (AP) — An 86-year-old man got on the West German autobahn Friday and set out for Yugoslavia — in a wheelchair.

After pushing himself nearly two miles along the passing lane, he was stopped by police who explained that he was heading in the wrong direction, and took him home.

Magnetic Field 'Almost Gone'

Satellite Chases Tail

SPACE CENTER, Houston (UPI) — The small satellite Apollo 15 left in lunar orbit has performed flawlessly in new frontiers of space research, scientists said Friday.

Sensors in the $1.6 million satellite have sampled the envelope of charged particles from the sun that surrounds Earth and stretches behind the planet in a comet-like tail.

"This is probably the first time we have observed low energy protons this deep in the magnetic tail," said Dr. Lee Chase of the University of California at Berkeley.

Alfred Worden pushed the button that ejected the 78.5 pound orbiter Wednesday before he, David Scott and James Irwin left moon orbit for Earth. It was the first time a space vehicle had launched a satellite.

Chase said data received from the satellite in the first 36 hours of operation showed "very interesting" variations in the movement of charged particles about the moon as it moved through the Earth's solar particle tail.

Dr. Paul Coleman of the University of California at Los Angeles said his magnetometer had confirmed earlier findings that the moon had a deteriorated magnetic field that was "almost gone."

"I think we can conclude from first reports the legacy of Apollo 15's scientific data will continue for a long time to come," said Floyd Robertson, Apollo lunar orbital program scientist.

Truck Kills Trooper

State Police Trooper Robert McDougall of Norwood, Mass., killed Friday night when struck by trailer truck which went on to smash through home of Mr. and Mrs. Cyrus Estes in Shrewsbury. Driver, Arthur Gilbert, 32, of South Portland, Maine, charged with driving to endanger, suffered minor injuries.

Heath Sets Out To Win Cup

COWES, Isle of Wight (AP) — Three British yachts, one skippered by British Prime Minister Edward Heath, set out Saturday to win the Australia's Cup, with Australia and the United States in strong contention.

Flower Lady Sends Love

SPACE CENTER, Houston (UPI) — As they have on every Apollo mission to the moon, a bouquet of a dozen red roses arrived at mission control Saturday from a mysterious lady in Montreal.

"Special love to all," read a card attached to the flowers. "Truly boundless is my special feeling. I am so close to you every day of my life."

It was signed, "Your own Cindy Diane, Montreal, Canada."

Lumber Room Cleanup Finds 1716 Stradivarius

BELLEY, France (UPI) — Two brothers cleaning out the lumber room in their alpine vacation home Saturday discovered a 255-year-old Stradivarius violin.

Franz and Emile Baetz said they found the rare instrument covered with dust under a staircase. It bore the inscription of the famed 18th-century Italian violin maker: "Antonius Stradivarius Cremonensis Faciebat Ann 1716" — made by Antonio Stradivari of Cremona in the year 1716.

The Baetz brothers said the instrument probably belonged to their grandfather, who was student of the 19th-century French composer, Camille Saint-Saens.

Bell Telephone Talks Break Off

MONTREAL (CP) — Negotiations between telephone operators and Bell Canada broke off Saturday and the union said it would appeal to Labor Minister Bryce Mackasey for help.

Mary Lennox, president of the 8,500-member Traffic Employees Association, said there was no point continuing bargaining while Bell was "unprepared and arrogant."

She said 23 meetings have been held since federal conciliator G. I. Doucet was called in July 19.

Miss Lennox said she was not sure what the next step would be but she intended to ask Mackasey for help today. Doucet is also expected to make a report to the minister.

The union leader said employee job security and protection and wages are major issues.

Trudeaus Dress Up

Charlottetown Last on Tour

CHARLOTTETOWN (CP) — Sporting fresh tans, Prime Minister Trudeau and his wife Margaret arrived in Charlottetown Saturday night on the last stop of their 10-day tour of Atlantic Canada.

The Trudeaus flew into Charlottetown airport from the Magdalen Islands, where they spent the day boating. The prime minister also went swimming and scuba diving with some personal friends on the Magdalens, which are part of Quebec.

The prime minister and his wife were welcomed at the airport by Premier Alex Campbell and his wife, Marilyn.

Mrs. Trudeau, who is expecting a child in December, wore a flowered peasant skirt of midi length, white blouse and woolen shawl.

And for the first time on the tour, the prime minister wore a striped sports jacket, shirt and tie. He has been dressing in tee shirts, jeans and slacks along the way.

About 1,000 islanders greeted the Trudeaus at the airport and another 3,500 showed up at the harness races.

The prime minister and Campbell were driven around the track in a buggy.

Campbell announced a gift from the province — a shoreline lot intended for a summer cottage for the Trudeaus. The actual property has not yet been selected.

Search for Boy Fruitless Again

SODA SPRINGS, Calif. (UPI) — A fifth day of searching failed Saturday to find Dana Cooper, a 13-year-old mentally retarded boy lost in the High Sierra, but sheriff's deputies said divers ruled out the possibility the boy drowned.

RENO
DONNER PASS, SACRAMENTO VALLEY, Calif., Etc.
8 Days, Not 7 Days
Low Summer Rates
$106.50
Aug. 31 to Sept. 7
Incl. $30 coupons for cash, meals, drinks, slots, etc. Please Note: All our tours leave Victoria and return to Victoria by air conditioned and rest-room equipped new charter bus. No transferring to other buses, etc., thus eliminating many inconveniences. ROUTE: Victoria to Eugene, Ore., Willamette Pass to Reno stopping 4 nights. Also sight-seeing tours of Virginia City, Carson City, Lake Tahoe. Returning a different route, via Sierra Nevada Mtns. Over the famed Donner Pass — stopping at Sacramento to visit historical Sutter's Fort and then 125 miles through the Sacramento Valley, passing many rice and cotton fields, wine growers, etc. Then over Mt. Shasta, Siskiou Mtns. to Tacoma. PLEASE NOTE: Other tours go and return same route — we return all different routes. 18 seats left.

B.C. AND ALBERTA CANADIAN ROCKIES
Sept. 5 to 16
$195 Each Person
Tour Route: Victoria to Williams Lake, Cariboo Trail to Quesnel and day's visit at historical Barkerville, then to Prince George and South to Jasper via the new Hwy. 16 with stop at Jasper. To Edmonton 2 night, to Calgary 3 nights, to Banff and Jasper via the Ice fields in the heart of the Canadian Rockies then over Yellowhead hwy. to Kamloops and through the Okanagan Valley in Harvest time to Penticton 2 nights.
SPECIAL NOTICE
On all tours — Please Note: Out-of-town patrons — we will pay your hotel extra day in Victoria and store your car at our expense. Write for FREE itineraries.
CAPITAL TOURS
611 Fort St., Victoria, B.C.
Phone 384-1432

PARKSVILLE
Salmon Resourse Project
Tues., Aug. 10 9:30 A.M. $9.00
A guided tour of this most interesting project, located on the Big Qualicum River. Over 11 million salmon fry were produced in 1968. We stop at Parksville for lunch—bring your own picnic or lunch at one of the several restaurants. A relaxing up-Island trip. Home 6:30.
MOUNT BAKER
Thurs., Aug. 12 8 A.M. $11.00
Crossing on the 8:00 a.m. ferry we drive south to Blaine and on to the City of Bellingham for lunch (not incl.) During the afternoon we take the scenic drive up Mt. Baker to the lodge, with its breathtaking mountain views. Return home on the 7:00 p.m. ferry.
HURRICANE RIDGE
Tues., Aug. 17 10:30 A.M. $11.00
We meet at the Black Ball Ferry, crossing to Port Angeles. Beautiful drive up to the ridge with time to take in the views both mountain and sea. Return via 8:30 ferry.
B.C. TRAVEL
405-1020 Douglas 385-4721

ONE-DAY EXCURSION
Cruise through the Scenic San Juan Islands
Spend a delightful day aboard
Continuous meal service
DAILY—June 13th through September 30th
Lv. Victoria Pacific Commuter/Coach Lines 10:00 a.m.
Lv. Sidney Washington State Ferries 11:00 a.m.
Ar. Sidney Washington State Ferries 4:30 p.m.
Ar. Victoria Pacific Commuter/Coach Lines 5:30 p.m.
Adults, $6.50; Children, 5-11, $3.25
Ferry Fare only, Excursion, Adults, $4.50; Children, $2.25
REGULAR SERVICES FROM SIDNEY (DAILY)
11:00 a.m. 2 p.m.(x) 4:45 p.m.
(x) This sailing through September 7th and does not operate Sundays, or July 5th or September 6th
BLANEY'S TRAVEL SERVICE
920 DOUGLAS STREET 382-7254
SIDNEY TERMINAL 656-1531

PAULIN'S FOR P&O
1006 GOVERNMENT ST. PHONE 382-9168

Calypso Holidays . . .
ANTIGUA $404
BARBADOS $439
Stay up to 21 days at a beautiful sun-drenched Caribbean island or island-hop and see several. First class hotels from $68 per couple per week.
WILLIS TRAVEL SERVICE
576 Yates 385-4312
Opposite Post Office
For Personalized Service

OKTOBERFEST '71 SPAIN
First Class Hotels in Amsterdam and Germany, Apartment Accommodations in Spain
SIDE TOURS AVAILABLE
1. GRANADA
2. TWO DAY TOUR OF TANGIERS
3. RONDA
4. THE CAVE OF NERJA
5. MALAGA BY NIGHT
6. SEVILLE
7. CADIZ
. . . PLUS MANY OTHERS!
For Complete Details, Reservations, and Color Brochures Call Your Downtown Travel Agent.
TOTAL Personalized
BURRITT TRAVEL
635 Yates St.
386-7574

MARWON
For Travel Arrangements On All
P&O
Cruises
MARWON TRAVEL SERVICE
1622 Government St.
382-4215

CALL IN TODAY FOR DETAILS
P & O CRUISES
JADE TIKI HOLIDAY and TOUR JAPAN
Sea Travel for People Who Thought They Couldn't Afford It
BLANEY'S TRAVEL
"The Travel Planners"
VICTORIA AGENT P&O LINES
Victoria Office: 920 Douglas — 382-7254
Oak Bay Office: 1530 Wilmot Place — 598-4531

The only cruises sailing to Mexico from San Francisco. From US $385.*

This December, you can join the largest excursions going between here and Mexico—on a great British cruise ship—at fares that begin under US $33 a day.

Biggest, fastest ship.
On P&O's 42,000-ton S.S. Oriana—the biggest, fastest ship in Mexico cruise service, you'll have the greatest choice of companions, acres of open deck to roam, three swimming pools, plus roomy lounges, spectacular view galleries and, of course, an English pub.

Mazatlan, Puerto Vallarta, Acapulco.
At 26 knots, you'll steam to Mazatlan's magnificent beaches and quiet, shaded streets.
You'll see Puerto Vallarta—perhaps the most beautiful spot on the entire Pacific Coast.
And sample Acapulco's nightlife, glittering modern hotels and small, colorful shops.

Two 9-day cruises.
There are two cruises to choose from, sailing from San Francisco Nov. 28 and Dec. 10.
And one price includes just about everything—international travel, room, meals, entertainment.
Won't you come with the British to Mexico and sunshine this winter?
For information or reservations, call your travel agent or P&O, S.S. Oriana is of British registry.

P&O The British Cruise Line
409 Granville Street
Vancouver 2, B.C.
(604) 682-8811
20(8/8)
Please send information on:
☐ Winter Cruises
Name
Address
City
Province Zone
*Special Boat Plane included.

BAINS INTERNATIONAL TRAVEL SERVICE
2680 Douglas Street
384-4818
WESTERN CANADA TRAVEL
730 Johnson St.
385-1115
TRAVELWORLD 382-3121 ON VIEW at DOUGLAS

Thirty Created at Saanich Home

Boat Variety Builder's Goal

A boat built by Lewis Parsons might look like one of a dozen boats floating around Victoria waters.

But Parsons assured the Colonist that his boats are truly one-of-a-kind.

Not only does he build the boats, but he designs them as well. As each boat is completed, he throws away the plans to ensure there will be no replicas, ever.

Parsons, who calls himself "one of the last backyard boatbuilders" has been building boats since he was 13 years old, and now at 58, he has designed and constructed an estimated 30 boats in his spare time.

A shipwright by profession, his creation has been specially designed for fishing in Oak Bay waters.

A trim 18-foot cabin cruiser, it has a 55-horsepower inboard engine, two bunkbeds, sink and a toilet.

The boat was launched last Saturday and a close friend is now the proud owner, Parsons said.

"We took it out for the trials and it handled just beautifully."

He estimated the value of the boat to be about $4,000.

Another boat he is working on in his yard at 1070 Violet in Saanich is a 17-foot racing craft.

The boat is powered by the same size and type of engine as in the fishing boat, but the difference lies in the weight of the racing boat.

The racer is built of special airplane spruce, with other fixtures being extra light as well, so the total weight of the boat is about 500 pounds — about one-quarter of the usual weight of a similar-sized boat.

"That really takes a lot of playing around to try to get the weight down that much, and its a real art to trim the last few pounds off," Parsons said.

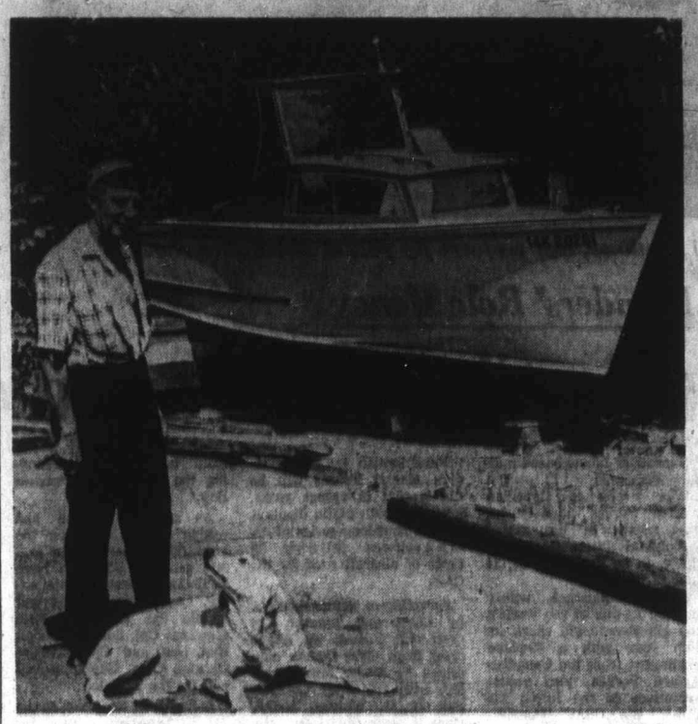

—Jim Ryan

Parsons, dog, Cleo take breather from boat moving

TRAVELWORLD

TAKE YOUR WIFE to THREE ISLANDS in HAWAII For 369.00

Two Weeks All inclusive
—5 days at Parkshore on Oahu
—5 days at Maui Beach on Maui
—4 days at Kona Hukilau on Hawaii
—1 day at Hilo Lagoon on Hawaii
—All Sightseeing
—Transfers and tips
—All air fares via C.P. Air, —K Class Mid Week

Husband's Fare $399.00

ONE ISLAND TWO WEEKS 299.00

ALL INCLUSIVE
—14 Nights at Parkshore
—Sightseeing
—Transfers and tips
—All air fares

Husband's Fare $329.00

Taxes extra
Weekly Departues Including
ALOHA WEEK and XMAS

382-3121
Main Floor Bank of Comm. Bldg. on View at Douglas
"A Full Service Travel Agency"

RENO

DEPARTS VICTORIA WEEKLY EVERY SAT. SEPT. 18 to OCT. 23

84.50 Each Dbl.

One night each way in Eugene Hotel, 4 nights in Reno, over $30 gift package, some meals. Side tours, Lake Tahoe, Carson and Virginia City.

NEW AIR-CONDITIONED REST ROOM BUSES

DISNEYLAND
Aug. 31 and Dec. 28
10 DAYS — FAMILY RATES

CALIFORNIA
SEPT. 25 and OCT. 9
15 DAYS

LAS VEGAS
OCT. 9
9 DAYS

CALIFORNIA-ARIZONA
OCT. 23 — 16 DAYS

PALM SPRINGS
NOV. 13 — 14 DAYS

ALL FUN TRAVEL
818 DOUGLAS ST. VICTORIA
Phone 383-9123 Anytime For Free Bruchure

AUGUST 14 AND AUGUST 15

Abbotsford Air Show

Join us on either Saturday or Sunday to see Canada's only major international aviation exposition. This spectacular air display will include a jet fighter aerobatic team, airliners and bombers, helicopters, civilian jets and home-built planes. The trade fair section will feature the aviation industry and airline displays. Our charter bus will park on the grounds and your admission ticket is included for only $10.00. Bus leaves at 7:45 a.m., returns at 9:30 p.m.

WESTERN CANADA TRAVEL SERVICE
729 JOHNSON ST., VICTORIA, B.C.
385-1115

BLANEY'S "The Travel Planners"

PACIFIC CIRCLE CRUISE

Sail from San Francisco aboard the splendiferous one-class PRESIDENT WILSON on January 10th, 1972 for a 76-day holiday. Visit seventeen exciting and exotic ports on three continents, such as Mazatlan, Easter Island, Pitcairn Island, Callao, Bali and Bangkok.

Now is the time for reservations, while space is still available

Call Blaney's Travel . . . two locations to serve you, for fares, information and reservations.

BLANEY'S TRAVEL SERVICE
"THE TRAVEL PLANNERS"
Victoria Office: 930 Douglas, 383-7254
Oak Bay Office: 1503 Wilmot Place, 598-4531
AMERICAN EXPRESS

Ancient Krak Seen by Few

By WILLIAM TUOHY
Colonist-Los Angeles Times Service

KRAK DES CHEVALIERS, Syria — Lawrence of Arabia called this majestic crusaders' fortress "the most wholly admirable castle in the world."

Immense and impregnable, the Krak or Castle of the Knights stands on a strategic Syrian hilltop — an enduring monument to the violent times of the Crusaders from the 11th to the 16th century.

Although the Krak is the most imposing and best preserved of the Crusaders' castles, it is only one of many that guarded the passes from the Taurus Mountains of Turkey to the hills behind Jerusalem.

But while the annual summer flood of tourists inundates the great architectural structures of western Europe and the Middle East — France's chateaux, Italy's churches, Greece's temples, Jerusalem's holy places and Egypt's pyramids — the castles of the Crusaders are virtually undiscovered.

No Hawkers

They stand alone — potential tourist attraction of surpassing interest, invariably set in landscapes drenched in natural beauty and steeped in history.

Yet few people come, and little effort is made to attract them.

Here at the Krak Des Chevaliers and at castles at Saone and Margat in Syria, at St. Giles and Beaufort in Lebanon, at Anamur and Corycus in Turkey, at Kyrenia and Kolossi in Cyprus and at Kerak in Jordan, no commercialism intrudes.

There are no shrill hawkers, no grasping guides, no souvenir shops and no snack bars.

At the Krak there is only one guide, a crew-cut harried fellow named Khalid.

"Not many tourists come here since the 1967 war," says Khalid, "We may get 40 or 50 visitors on a good day this season," but good days don't come very often.

Campaign Home

A chauffeur who brings in visitors from Beirut, Lebanon, said sourly, "The Syrian government actually seems to discourage visitors. They're very silly, this could be a tourist paradise."

But for those leery of such a "paradise" with all the gimcrackery that accompanies famous tourist attractions, the lack of crowds can be a pleasure all too rare these days.

The Krak is situated at a height of 2,640 feet commanding a view for miles around and overlooking a verdant plain known locally as the Valley of the Christians because of the religion of its residents, often blue-eyed, blond Arabs who bear the blood of the Crusaders.

It was built about AD 1100 by the Christian Franks who marched out of Europe by the thousands in a series of campaigns to recover the Holy Sepulchre at Jerusalem from the Muslims and to defend possession of it.

Dozen Sieges

The Krak Des Chevaliers was to stand forever as the centrepiece of a network of bastions guarding the approaches to the holy land.

The castle successfully withstood 12 separate sieges by the Saracens, who called the castle "The Mountain" because of its 80-foot thick south wall.

It held out for more than 150 years, a bone in the throat of a succession of Saracen leaders including the Great Saladin. But it finally capitulated in 1271 — not by assault but by ruse when a letter purporting to be from the Crusader grand commander in Tripoli ordered its surrender.

Still Intact

Today the Krak, called "Qalat Al-Husn" by the Arabs, remains in superlative condition with its vaulted chambers, dining hall, kitchen for 4,000 soldiers, guard rooms, and stables with stone hitching posts for the knights' horses.

The lone visitor can almost hear the clatter of hooves on the rough cobblestones as the knights once sallied forth to battle.

The other castles, too, are an extension of the architectural concepts of the 12th and 13th century France that created Mont St. Michel, Chartres, and Reims.

Often improved with Byzantine and Arab innovations, these castles revolutionized military architecture and were copied in succeeding fortresses until the 20th century.

Many of the castles are still remarkably intact, given the successive waves of invasions, battles and neglect to which they have been subjected.

Gorge View

Margat and Saone still stand in Syria, dominating their surroundings. In Lebanon, Beaufort Castle is a superlative specimen, perched above the spectacular Litani River gorge 1,000 feet below with perhaps the finest view in the Middle East.

In Tripoli, the castle of St. Giles is in such good repair that Palestinian guerrillas holed up there and held it against attack during local fighting. The Lebanese Army now mans the fortress.

In Turkey, one can visit two castles in Corycus, one on shore, the other on an island, which is known as the "sea maiden." In Turkey, too, Anamur Castle once defended the Armenian coastal plain.

Vain Struggle

In Cyprus, Kyrenia and Kolossi castles look out over the Mediterranean. The small but exquisite Sidon Castle in Lebanon is connected to the shore by a long, stone bridge that used to hold off attackers.

It was from here that the crusaders, following their defeat at Acre in 1291, at last retreated to Cyprus after the long, bloody and vain struggle to wrest the holy land from the Arab Muslims.

Today, the weathered, old castles stand as silent and mostly unvisited witnesses to a turbulent religious and military period in history in a strategic part of the world that has remained turbulent through the centuries.

FREE PARKING
View Street Parkade While arranging your HAWAIIAN HOLIDAY with TRAVEL WORLD

HAWAII
ISLA OF MAUI
2 Bedrm. furnished apt. Close to Napili. Available end of Aug. and all of Sept. and Nov.
$18.50 DAY
479-5910

NEW ZEALAND— Fly and Coach Tour $845.00

This attractive package includes return air fare to Auckland, 14 nights hotel throughout North and South Island and bus pass for unlimited travel. INCLUDE SYDNEY, AUSTRALIA for ONLY $50.00 more. EXTEND your trip to a maximum of 35 days at only $125.00 per week. SAME ARRANGEMENTS using car hire instead of bus pass for ONLY $745.00.

Optional 4 day Fiji stop-over — $125.00

TRAVELEYDEN TOURS
768 FORT 388-4201

PASSPORT PHOTOS
Photostatic Copies of Documents
Jus-Rite Photos 716 Yates St. 384-8041

Travel Tips by STAN DELAPLANE

Air Strike Roulette?

It's summer, and the province of Quebec is covered with white daisies. We came steaming down the main highway. Double-tracked. Divided by a half-block strip of green grass.

The highway was full of hitchhiking kids. There are 400,000 thumbing around Canada. Many Americans. And many won't go home.

"The papers say there are 30,000 young Americans here dodging the draft," a French-Canadian told me. "But that can only be an official guess.

"There's no border count — I mean, a man doesn't cross telling the immigration people: 'Look, I'm ducking the draft.'

"So he only comes to attention if he gets a job. Some social security status.

"But a lot of kids get money from home. Or they work for themselves — they put an ad in the paper and paint houses. Something like that.

"I would guess there's a lot more than 30,000. Twice that. Mabe three times 30,000."

We're having morning coffee at the Hilton Inn. At the airport. Sweating out Air Canada's jet to warm Jamaica.

Ground crews went on strike yesterday all over Canada.

They strike one airport one day. Then they go back to work. And, at another airport, their ground crews strike for a day.

To make Jamaica, I have to clear two airports: Montreal and Toronto.

It's a kind of Russian roulette. At 9 in the morning, check out of the hotel. Get bags to the airport. Check in. Then — if the ground crews show up, you get to Toronto.

Where, if their ground crew showed up, you're away.

The hitchhiking shaggies — beards and backpacks — aren't getting official welcomes. No brass bands and the mayor with the city key.

But they're not being pushed around or hassled by cops.

About every 30 miles along the highway, a big brown fleur-de-lys points you to government camp grounds. What's offered is in sign language: A picnic table. A tent. A camper.

They're excellent places. Usually beside a river. White birch trees scattered around. There are well-kept toilets and showers and tubs to wash clothing.

Backpacking kids can make it almost anywhere. Only a fifth of the province has people living on it.

The other four-fifths is natural campground. Rivers. Lakes. Thick with pine, maple and birch.

The French-Canadian said: "I think some of your people getting away from the draft simply stay on the road all summer. There's no cheaper way to live.

"They have to find something to do in the winter. But that shouldn't be a problem.

"Sure, there's some dope problems. And some arrests. But most of those who get caught seem to be Canadians. I imagine the Americans are careful. An arrest would put them back across the border."

I phoned Air Canada. They said: "All we can advise you to do is be at the airport at flight time. Sorry."

Libya Holds Foursome

BEIRUT, Lebanon (AP) — Libya is holding two Americans, a Belgian and a Lebanese on a charge of "secretly distributing unlicensed missionary pamphlets" in Tripoli, Egypt's Middle East News Agency reported Saturday.

CHARTER FLIGHT CONSULTANTS
Write or Phone Peter Wheaton
No. 323 — 645 Fort St., Victoria
386-2485

DELUXE 3-DAY TOUR
Rosario, Resort, Orcas Island
August 25th to 27th

An enjoyable and relaxing three-day bus tour to the Gem of the San Juan Islands—featuring deluxe accommodation for two nights, and all meals at the luxurious Rosario Resort Hotel.

$89 per person, double or twin basis
$110 single

For detailed Itinerary and reservations please call:
WESTERN CANADA TRAVEL SERVICE
729 Johnson St., Victoria, B.C.
385-1115

Be first for . . .
MEXICO
PUERTO VALLARTA
$349 up

Hotel accommodation, transfers, jet flights return from Vancouver, cruise, two meals per day during your two-week vacation. Group Tours.

8 departures commencing December 24th, so hurry and list your name with us so you can get first choice.

ROSITA HOTEL, economy class...from $349*
TROPICANA HOTEL, ocean view...from $349*
DELFIN HOTEL, luxury rooms from ... $369*
*Subject to government approval.
No deposit today, simply phone and register.

WILLIS TRAVEL SERVICE
385-4312 • 578 Yates St., Victoria, B.C. • 385-4312

Dolphin Travel
PRESENTS
CHRISTMAS IN THE CARIBBEAN

Depart Van. Dec. 21
Limited Space

Victoria: 477-1811
Parksville: 248-6156
DISCOVER THE WORLD WITH DOLPHIN

ART FREEMAN
HILLSIDE

PHONE 386-6281
IN THE HILLSIDE SHOPPING CENTRE

TOTEM TRAVEL

PHONE 386-3277
IN THE MAYFAIR SHOPPING CENTRE

TOM SALLAWAY
MAYFAIR

Tour With Totem--The Pacific
JAPAN, 8 DAYS • AUSTRALIA, 5 DAYS • FIJI, 6 DAYS • HONG KONG, 4 DAYS • NEW ZEALAND, 6 DAYS
DEPARTING OCTOBER 26, 1971— RETURNING NOVEMBER 24, 1971 ..... Can. $1458.00

Aloha Tour by Boeing 747
Leave Victoria, October 11—return October 25. Fourteen nights in air conditioned Waikiki Surf Hotel, kitchenette facilities available. return air fare, taxes and transfers $324.00

Thomas Cook Travellers' Cheques

Both Locations Open Monday through Saturday
9:00 a.m. 'til 5:30 p.m.
Thursday and Friday, 9 to 9

Minister Viewed Irish Killing

A Victoria minister — Rev. G. D. Smith of Trinity Presbyterian Church — was only 100 yards away when Seamus Cusack was shot in the Bogside area of Londonderry, Northern Ireland, last month.

Smith also saw a factory go up in flames and watched women spit in the faces of young British soldiers, he said in a letter to the Colonist this week.

According to Smith, Cusack was one of a number of very hostile people, many of whom were throwing stones and missiles of various kinds.

"The military showed remarkable restraint in view of the intense provocation from a mob, insane with hate," he wrote.

Died in Car

Cusack's life could have been saved by elementary first aid and removal to a local hospital, he said, "but the Bogsiders would not allow him to be taken to a local hospital and he was put into a car and raced into Eire, to a hospital 27 miles away and he died en route."

Following the news of his death and that of another rioter, George Beattie, the atmosphere in Derry was tense, the police barracks were attacked and the military were everywhere, Smith said.

The Victoria minister evaluated Bogside as "not strictly a slum for there are many good houses there" and he said the Northern Ireland Housing Trust has built five apartment blocks.

Day Normal

These blocks are all occupied by large families, he said, and there are many unemployed. A man with five children can receive in unemployment assistance almost $50 a week plus free coal and milk, Smith added.

"The incentive to work is just not there and many of these people sleep all day and riot all night."

"Strange as it seems," he said, "business goes on normally during the day but shutters are put over the windows by night."

The Orange processions on July 12 went off without incident, he said," but there was much military supervision."

End Seen

The Victoria minister believes the main danger in the present situation is a growing dissatisfaction among many of the moderate Protestants that terrorism is not being put down quickly enough and that rubber bullets are inadequate in dealing with the Irish Republican Army equipped with gelignite, nail bombs and other missiles.

There is a loud call for a people's militia, he said, but the British Home Secretary Reginald Maudling has resisted this and has assured the Ulster people in strong words.

"Quite clearly," Smith quotes Maudling as saying, "no government of the United Kingdon can allow the IRA to win. We will ensure that the army has all the resources necessary to win. As in every campaign there will be setbacks but in the end defeat for the IRA is inevitable."

He found that Bernadett Devlin, "preoccupied with personal problems," has lost some face among her own Catholic supporters.

Ian Paisley he found to be "strangely quiet, perhaps fulfilling Canning's words of long ago, 'Many a fiery squib fizzles out on the floor of the House of Commons.' "

Super-jet of 70s, Lockheed 1011 jetliner, will perform fly past at Abbotsford show

LABRADOR HELICOPTER will carry out simulated rescue operation as in this photo taken near Comox.

Islanders' Role Heavy

Air Show Is Varied

Vancouver Island-based military personnel will play a major role in Canadian Armed Forces participation this month in the famed Abbotsford International Air Show, to be held Aug. 13, 14 and 15.

The International, widely praised as one of the world's top air shows, will mark its 10th year with a 52-plane contingent from the Canadian Armed Forces, plus representatives of the Royal Air Force, the USAF Thunderbirds, a Goodyear blimp, and hundreds of aircraft — both civilian and military — ranging from jet fighters and transports to homebuilts, antiques and helicopters.

Top aerobatic soloists and teams will also perform.

Participation by the Canadian Armed Forces will be the largest in recent years, involving both static displays and an hour-long series of air manoeuvres featuring 16 types of aircraft used by the CAF.

Surveillance demonstrations by Argus and Tracker aircraft will include an Argus crew from CFB Comox captained by Major Mike Bradley, with WO Jack Lowdon, Sgt. D. R. Watson, M-Cpl. Dave Welch, Cpl. Brett McLean and Cpl. John Moller.

The Tracker will be piloted by former VU-33 pilot Cpt. Charles Regan with co-pilot Lieut. Gordon Leachman of Victoria. Both men now are attached to 880 Squadron from Halifax which is spending the summer at Patricia Bay.

An airborne search and rescue display featuring the Labrador helicopter and Buffalo aircraft, will also have CFB Comox crews participating. Capt. Frank Willis will handle the Labrador, with crewmen Cpl. Sam Fatt, Cpl. Ken Ned and Cpl. William Gabriel. Capt. Guy Campbell will fly the Buffalo.

Included in the crew of the 707 jet transport — used for troop and supply airlifts — will be Cpl. Don Tourand of Nanaimo.

Director for all CAF air shows is Col. O. B. Philp, whose father, Bart Philp, is a resident of Sidney.

Mother Kept In Uniform

WASHINGTON (UPI) — Lieutenant Mary Gutierrez, an unwed mother, has won an injunction to prevent the air force from flying her to the United States from Germany for a dishonorable discharge proceeding.

The air force has a regulation requiring women officers, whether married or not, to leave the service if they become pregnant.

The air force planned to fly Lt. Gutierrez, 27, and her infant daughter born July 3 from Wiesbaden for proceedings Saturday. But the U.S. district court granted an injunction Friday, and it was upheld by the U.S. circuit court of appeals.

TRADE-A-TAPE
CAR STEREOS
at
CORONA STEREO TAPE CENTRES
2340 Douglas 388-5811

Children Abandoned

'Amerasians' To Get Help

Colonist-Los Angeles Times Service

WASHINGTON — Pearl S. Buck, Nobel and Pulitzer Prize winning novelist, will begin a new effort next month, through her foundation, to increase educational opportunities for children in Vietnam who have been fathered by U.S. soldiers.

"The situation there is tragic," she said at a press conference here Friday to announce the program. "In Asia, traditionally, every child belongs to the father. Well, the U.S. fathers have abandoned their children to return home. These children are fatherless. They have no legal status. They are not accepted as citizens, so they have no country."

Miss Buck, who lived in China for many years and has had a long association with Asia, said that the Pearl S. Buck Foundation, begun in 1964 to help educate and care for mixed race children in countries where U.S. serviceman are located, would set up offices next month in Vietnam and begin to search out "amerasian" children who are living at home with their mothers or roaming the streets.

"We want to find them. We want to keep them in school, or urge them to go back to school," she said. "We want them to learn a trade so that they won't grow up to be rascals. At the same time, we want the U.S. to become aware of this problem, and to sponsor our work. We do not work with the U.S. government — in fact, our defence department says that legally, these children do not exist. But we do pray that others in the U.S. will wake up and help us."

Although there are no official figures available as to the number of U.S. fathered youngsters (estimates have been as low as 10,000 and as high as 200,000), Miss Buck guessed — calling it a conservative estimate — that one out of every 10 U.S. servicemen fathers a child there.

HAVE YOU SEEN THE WHITE KILLER WHALE?
Sealand
at oak bay marina

We Care . . .
Four Chapels Dedicated to Serving You

Sands Mortuary Ltd.
"Memorial Chapel of Chimes"
Victoria, B.C. 385-5155, 383-7511

Sands Funeral Chapel of Roses
Sidney, B.C. 656-2932

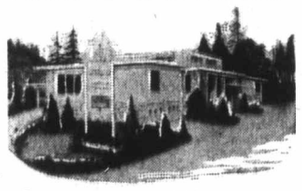

Westwood Chapel of Flowers (Sands)
Nanaimo, B.C. 753-2032

Sands Funeral Chapel of Heather
Colwood, B.C. 478-3821

Sands
Independent, family owned, serving Vancouver Island since 1912.

HEARING AIDS FOR $115.00 Can't Be Done?
NOT WITH:
1—Factory Price ⅓
2—Dealer Markup ⅓
3—Salesman Commission ⅓
BUY DIRECT AND SAVE 2/3
Behind the ear hearing aids manufactured in Victoria using quality components from Canada, U.S.A. and Germany.
AUDIOTRONICS ENTERPRISES LTD.
1336 GOVERNMENT ST., VICTORIA
(Between Yates and Johnson)
385-0911

HAVE YOUR DAILY COLONIST NEWS FOLLOW YOU ON VACATION

PHONE
383-4111
The Daily Colonist
Circulation Department
OR
Complete this form and place it in the mail
Mail Vacation Subscribers are required to pay in advance

Enjoy Your Holiday
Relax in the Sun
With Your
Daily Colonist

daily copy of the COLONIST reaches you at . . . and there's extra enjoyment when your It's good to relax and have fun on your holiday. It's that time again . . . Colonist readers are heading for sun and fun in their favorite hideaways and vacation resorts.
your holiday location by carrier or mail, just as regularly as if you were at home!

So easy to arrange too—just tell the Circulation Department in plenty of time the dates and location of your vacation and the COLONIST does the rest.

THE DAILY COLONIST, Circulation Department,
2631 Douglas St., Victoria, B.C.
Please have the Daily Colonist forwarded to my vacation address below:
Effective ..... (Date)
Name .....
Present Address .....
Vacation Address .....
Resume Delivery at my Home ..... (Date)

P.D.Y. FOOD CENTRE
CRAIGFLOWER and TILLICUM
Prices Effective Sun., Mon., Tues., Wed. AUG. 8, 9, 10, 11
WEEKDAYS, 9 to 9 SUNDAYS, 10 to 7
We Reserve the Right to Limit Quantities

MOM'S MARGARINE 2 lbs. 59c — 4 lbs. 1.00
Ready-to-Serve, Boneless DINNER HAM Reg. 1.39 lb. 99c
Government Inspected BEEF LIVER Reg. 79c lb. 49c
BURNS' SLICED BOLOGNA Reg. 35c pkg. 3 pkgs. 1.00
KRISPEE TRI-PAK POTATO CHIPS Reg. 59c pkg. 39c
FRENCH STYLE FROZEN BEANS Reg. 35c pkg. 3 pkgs. 59c
MACARONI and CHEESE CATELLI DINNER FAMILY SIZE Reg. 25c pkg. 3 pkgs. 59c
STANDBY CHUNK TUNA Reg. 89c tin 3 tins 1.00
DELSEY FINE QUALITY BATHROOM TISSUE Reg. 73c 4-roll pkg. 59c
B.C. GROWN APRICOTS 15-lb. case 2.29
JUMBO SIZE CANTALOUPE Reg. 35c ea. 19c
SNOBOY TOMATOES Reg. 59c 1½-lb. tray 39c

Mouse 'Assassinated' Prisoners File Suit

RIVERHEAD, N.Y. (UPI) — Prisoners at the Suffolk County jail, charging their pet mouse Morris was "assassinated" by prison officials, have filed suit to find out why.

A group of 22 inmates filed the suit against County Sheriff Philip Corso and Warden Charles Cyrta asking that they show cause "why the officials assassinated Morris, the tame mouse, and do nothing whatsoever to control and exterminate the wild variety."

Handed Over by Mexico

Despondent Father Sickle Death Suspect

BROWNSVILLE, Tex. (UPI) — Mexican officials Saturday handed over to the FBI a man charged with hacking two persons to death in a California campground last month.

Clarence Otis Smith, 43, born in Texas and a resident of Auburn, Calif., was placed in a maximum security cell in the Cameron County Jail to await an appearance Monday before a U.S. magistrate.

There were no details of Smith's arrest in Mexico.

Smith was wanted for the July 12 slayings of Mrs. Donna Fitzhugh, 28, Ontario, Calif., and John Simmons, 20, Weimar, Calif. at a Sierra Nevada campground near Nevada City.

Three other persons wounded in the attack said the killer was "laughing and growling like an animal" as he slashed them with a sicle.

Smith disappeared from his home July 23 and a murder warrant was issued a week later after authorities searched his home.

Smith, who quit his job the day before his disappearance, was said by Nevada County officials to have become despondent after the death of his eight-year-old son June 25.

The boy died when riding with his father who accidentally rolled his dump truck over an embankment while parking it at a road edge.

The suspect lived with his wife and two children in Auburn, Calif.

A few days after the slayings, Smith was interrogated by sheriff's investigators who reported the man had cuts on his hands and arms.

"He told me he got the cuts walking through a glass door," an investigator said.

Smith was said to resemble a composite drawing prepared from information supplied by survivors of the attack who described the suspect as a "powerfully built man" who was middle aged.

PEARSON
3388 Douglas 382-2223
SELLS
BOATS

Immigrants Appeals Clogged

Law Loophole Used

OTTAWA (CP) — Boom times abroad and domestic unemployment have cut Canadian immigration figures in the last two years. But the immigration appeal board is getting much more business than it can handle.

Immigration declined 8.6 per cent to 147,713 in 1970 but the board's backlog of cases mounted to 6,000 by last May.

Most of the 4,406 appeals it faced in 1970—66 per cent of them — were launched by visitors to Canada whose applications for landed immigrant status were rejected by the immigration department.

The waiting line is growing longer. The nine-member board can process about 100 cases a month. But it receives about 425 new appeals every month.

The board's problem arises from what some call a loophole in 1967 amendments to Canadian immigration laws.

National quotas were abolished. A uniform point system, considered among the fairest in the world, was set for all applicants.

But another change allows a person to arrive as a tourist or student, then apply in Canada for landed immigrant status.

Applicants refused by the immigration department can appeal to the board.

Meanwhile — this is the crux of the problem — such applicants can stay in Canada.

It now takes two years to get an appeal through the board, twice that long if the case goes on to the Federal Court or the Supreme Court.

In contrast, the person who requests immigration from his or her home country cannot come to Canada until that request is finally approved.

Critics say the anomaly has led to abuses. Prospective immigrants, perhaps fearing refusal at home can lie to border officials that they plan only to visit, then apply for permanent residence once safely in the country.

Most countries, including the United States, send visitor-applicants home to wait for their visas.

Immigration Minister Otto Lang has expressed his own worry about the apparent unfairness in the system, and the ever-growing backlog and delays nagging the board.

But while he is "extremely concerned about the increasing backlog," a top aide says, there is yet no amendment prepared to stop it or contend with it.

The aide says the issue is still under consideration in the department, and the hope is to have legislation ready by the fall.

Of the 43,619 visitors who were actually granted landed immigrant status in 1970, there were 19,535 who listed the U.S. as their last residence.

Visitors from Britain and Ireland were next, numbering a combined 2,288. Greece, Jamaica and India follow in the top five.

HIGH SCHOOL DIPLOMA

EARN A HIGH SCHOOL DIPLOMA IN YOUR OWN HOME!
Prepare for a better job, College or Provincial Examinations. All Books supplied. No classes. One of the largest and oldest Canadian Schools.
Phone or write for a Free Booklet
Phone 477-4490
Day or Night
NATIONAL COLLEGE
1707 CARNEGIE CRES.

Are You Now Looking
for a complete building supply centre to cater to your home improvement needs?
Call in at Cubbon Lumber, 1720 Cook—there's plenty of off-street parking. See the full range of building materials including paint and hardware supplies. Talk to our experienced staff who are here to advise you on your needs.
Planning an addition to you home? Remodeling the kitchen? Building a patio? Cubbon's trained staff will help you assess the quantity and quality of the materials you need. Or, take advantage of Cubbon's Home Improvement Service with counselling, reliable estimates and your chosen design completed by first class workmen.
Improve the value of your home with the help of Cubbon on Cook—on hand with all your building supplies, helpful advice and an easy credit plan to suit your needs.

Open 6 Days a Week
8 a.m. to 5:30 p.m.
CUBBON
LUMBER AND BUILDING SUPPLIES
1720 COOK STREET
Phone 384-8181

DRESSES
ONE-PIECE PLAIN
DRESSES
WOOL or DOUBLE KNIT
DRESSES
COTTON, EASY-CARE
1.69 ea.
SAVE 51¢
EXTRA CHARGE FOR FANCY DRESSES, ATTACHED JACKETS, SLIPS, BEADS, SEQUINS, ORNAMENTS, ETC.
OFFER EXPIRES AUG. 14, 1971
Individual dry cleaners
Mendes at Simcoe
Cadboro Bay at Estevan
Tillicum at Gorge
Fort at Vancouver (Drive-in)
Fort at Broad
Quadra at Kings
Oak Bay Ave., Next to Theatre
Esquimalt Road, Next to Bowling Lanes
Fort at Oak Bay Jct.
Home Pick-up & Delivery 382-9141

Buy-Sell-Trade Through Classified

EATON'S
Shop Monday 9:30 a.m. to 6 p.m.
THERE'S MORE FOR YOU DOWNTOWN

A Sale That Hits Home!

Khanaga Indian Rugs

It's the yarns and dyes that go into Khanaga Indian rugs that make them such beautiful creations. Made with 2-ply mill spun wools; mothproofed and colourfast. 2 colourful carved floral sprays in alternate corners; a compromise between a plain and Aubusson rug. Also matching sets for extensive use with 4 corner sprays. Khanaga is an exclusive to Eaton's and specially priced now during our Homefurnishings Sale. Available also in 4 corner sprays and plain carved styles in colours of Ivory, Off-White, Green, Beige, Blue, Goldtones.

8 x 10 ft. size. Sale, each 259.00

10 x 14 ft. size. Sale, each 459.00

Sale, each 319.00 9' x 12'

Floor Coverings, Main Floor Home Furnishings Building

BUY LINE/388-4373

Eaton's Homefurnishings sale

Store Information 382-7141

Use Your Handy Eaton Account – Shop With No Down Payment

VICTORIA
SAANICH
ESQUIMALT
OAK BAY
ADVERTISERS NOTE!
YOU GET COMPLETE COVERAGE IN ALL AREAS WHEN YOU
ADVERTISE
In Victoria's DAILY NEWSPAPERS!

386-2121

CLASSIFIED ADVERTISING

Vancouver Island's Largest Shopping Centre in Print

386-2121

Circulation, 383-0735
Sports, 383-7000
TELEPHONES AFTER-HOURS
11:30 p.m. to 7 a.m.
Editorial, 383-4509
383-8309

BOX REPLIES

All replies to private box numbers available from 8:00 a.m. to 6:00 p.m. Monday to Friday inclusive.

OFFICE HOURS

Classified Counter, 8:00 a.m. to 6:00 p.m. Business Office, 9:00 a.m. to 5:30 p.m. Monday to Friday inclusive.

* * *

CLOSED SATURDAY

* * *

TELEPHONE HOURS

8:00 a.m. to 8:00 p.m. Monday to Saturday inclusive.

* * *

CLASSIFIED COPY DEADLINES

Regular classified advertisements may be placed at the counter, 8 a.m. to 5:00 p.m. on the day prior to publication, Monday to Friday inclusive. By telephone, 8:00 a.m. to 5:00 p.m. Monday to Saturday inclusive.

All classified semi-display copy must be in the possession of Victoria Press Ltd., 2631 Douglas Street, by 4:00 p.m. on the day prior to publication, with the exception of that copy for Sunday Colonist must be in by 4:00 p.m. Friday.

FULL COVERAGE CLASSIFIED RATES

AGATE TYPE ONLY

One day, 8c per word per day.
Three consecutive days, 7c per word per day.
Six consecutive days, 6c per word per day.
Agate headings and white spaces can be charged at the word rate (5 words per line).
Minimum advertisement 10 words and $1.00.
Each initial, sign, group of figures and abbreviation counts as one word.

All ads requiring a style other than that mentioned above will be charged by the measured agate line (14 agate lines equal 1 inch).
One day, 38c per line, $5.32 inch.
Three consecutive days, 33c per line, $4.62 inch.
Six consecutive days, 28c per line, $3.92 inch.
National rate, 43c line per day.
Ten per cent surcharge if more than one size type is used.

Birth Notices, $2.00 per insertion.
In Memoriam notices, Cards of Thanks, Death and Funeral Notices, not exceeding 12 lines, $3.25 first insertion and $2.40 subsequent insertions. Each additional line, 33c daily.

Births, Deaths, In Memoriam Notices, Cards of Thanks not accepted by telephone.

SUBSCRIPTION RATES

Wherever carrier service is maintained, $3.00 per month.
By mail: Canada, $3.50 per month, $10.00 per three months, $39.00 per year. United States, $4.00 per month. Sunday only: Canada, 25c per copy, $13.00 per year. United States, 30c per copy, $15.60 per year. Commonwealth and foreign rates upon request.
Mail subscriptions are payable in advance.
Authorized as second-class mail, Post Office Department, Ottawa.
Member Audit Bureau of Circulations.

TERMS OF PUBLICATIONS

The Victoria Press Ltd. shall not be liable for non-insertion of any advertisement beyond the amount paid for such advertisement.
In the event of an error occurring the liability of Victoria Press Ltd. shall not exceed the charge for the space actually occupied by the item in question.
All claims on error in publication shall be made within 12 hours thereafter and if not made shall not be considered. No claim will be allowed for more than one incorrect insertion nor for errors not affecting the value of the advertisement.
All estimates of cost are approximate. Advertisers will be charged with space actually used.
All advertising copy will be subject to the approval of the Victoria Press Ltd., who reserve the right in its sole discretion to classify, reject or insert copy furnished.
Advertisements must comply with the British Columbia Human Rights Act which prohibits any advertising that discriminates against any person because of his race, religion, sex, color, nationality, ancestry or place of origin, or because his age is between 44 and 65 years, unless the condition is justified by a bona fide requirement for the work involved.
While every endeavor will be made to forward replies to box numbers to the advertiser as soon as possible, we accept no liability in respect of loss or damage alleged to arise through either failure or delay in forwarding such replies, however caused, whether by negligence or otherwise.

CIRCULATION REPRESENTATIVES

Duncan, Chemainus, P. J. Rogers 746-6181
Lake Cowichan, P. Edwards 749-6771
Pt. Alberni, Mrs. A. Nilson 723-8312
Nanaimo, R. Lakey SK 3-2766

United States Representatives
MATHEWS, SHANNO AND CULLEN, INC.
New York, Boston, Chicago, Detroit, Philadelphia, Pittsburgh, Cleveland, Syracuse, Charlotte, Atlanta, Cincinnati.

DUNCAN BUREAU

262 Station Street (Hamilton Electric Building). Office and telephone hours, 1 p.m. to 5 p.m. Monday to Friday, inclusive.
PHONE DUNCAN 746-6181

CLASSIFIED SERVICE FOR DUNCAN COWICHAN VALLEY CHEMAINUS RESIDENTS
Classified Ads phoned in to our Duncan office before 3:30 p.m. will appear in the following day's papers, 746-6181

PHONE DIRECT
386-2121
TO PLACE YOUR CLASSIFIED AD

1 BIRTHS

SCHICCHI — Born to Mr. and Mrs. Renato Schicchi, 4260 Wilkinson Road, Victoria, B.C. at St. Joseph's Hospital on Saturday, July 31, 1971, a daughter, Julie Ann, 6 lbs., 8 ozs. (Insured).

TURNER — Born to Keith and Elizabeth Turner (nee Vermaning), Apt. 1204-701 Esquimalt Road, at St. Joseph's Hospital, on July 23, 1971, a daughter, Theresa Marie, 7 lbs. 15 oz. Many thanks to Drs. Scott and Dougan.

WOODCOCK—Born to Mr. and Mrs. C. E. Woodcock, 2660 Shady Lane, at the Royal Jubilee Hospital on August 3, 1971, a son, Christopher Tristan, 7 pounds, 4 ounces.

5 DEATHS, FUNERALS

BORDE — At the Royal Jubilee Hospital, on August 5, 1971, Mrs. L. H. Borde (Edith Winnifred Cox) in her 86th year; born in Victoria. Lovingly remembered by her children, Eddy, Ada, Doreen, Frances, Patricia; her daughter-in-law Norah, and sons-in-law Edward Morbey, Nap Bouchard, Joseph Hodson and Kingston Smith; also 17 grandchildren, and 16 great-grandchildren. Mrs. Borde was the last surviving child of two pioneer families, her father arriving in the early 1860s in the "Thames City" and her mother aboard the "Tynemouth."
Funeral service at McCall Bros. FLORAL CHAPEL, on Monday, August 9, at 3:30 p.m., with Rev. Percy Wills officiating. Cremation. (Flowers gratefully declined).

BROWNING — In Victoria, on August 5, 1971, Mr. Frederick John Browning, late of 1120 Comox St., Vancouver, aged 84 years; born in London, England. A resident of this city for the past 19 months. He served in the RCN during the First World War.
Funeral service in McCall Bros. FAMILY CHAPEL, on Monday, August 9, at 10:15 a.m., with the Rev. Percy Wills officiating. Cremation.

CLARK—In Victoria, B.C., on August 5, 1971, Mrs. Elizabeth (Betty) Clark, aged 62 years, born in Edmonton, Alberta, and a resident of Victoria for the last 40 years, late residence, 401 Island Highway. She leaves her son, Gordon A. Clark, and granddaughters, Wendy, Barbara and Denise, 6937 Bryant St., Burnaby, B.C.; sisters, Mrs. George (Hazel) Mansell, Chilliwack, B.C., Mrs. Ann MacMillan and Miss Olive Melnick, Vancouver, B.C., Mrs. Kate Fisher, Surrey, B.C., and Mrs. Mary Kenlyn, Redding, Calif.; brothers, Bill Melnick, Vancouver, B.C., Steve Melnick, Sechelt, B.C., Mike Melnick, Edmonton, Alberta, and Fred Melnick, Burnaby, B.C. Mrs. Clark had been associated with The Bay for over 30 years.
Service will be held in the Sands Mortuary Limited, "Memorial Chapel of Chimes," on Tuesday, August 10, 1971, at 3:15 p.m. Interment in the Royal Oak Burial Park. Flowers gratefully declined. Those so desiring may contribute to the Muscular Dystrophy Association, 1951 Cook St., Victoria, B.C.

GREEN — On August 7, 1971, in Victoria, Mrs. Alice Haldon Green, aged 68 years. Born at Patricia Bay, widow of John Stanley Green. She leaves two sons, John of Victoria, Rowland of Prince George; one grandson, Scot; one granddaughter, Sandi; one sister, Mrs. Gladys Bull of Victoria, and one brother, Rowland Fairclough of Williams Lake.
Funeral arrangements will be announced later by McCall Bros. Funeral Directors Ltd. Flowers gratefully declined. Friends may, if desired, donate to the Cancer Fund, 1900 Fort Street.

HEARN — In Victoria, B.C., on August 5th, 1971, Miss Dorothy Hearn, aged 75 years; born in London, England, and a resident of Victoria for the past 67 years. She leaves one brother, Donald, in Ladner, B.C., two sisters, Mrs. L. M. Stuart of Cobble Hill, Mrs. Fiona Baughman in California, nieces and nephews. Prior to her retirement in 1950 Miss Hearn was an employee of Eatons and Spencers for 35 years.
Funeral services will be held on Monday, August 9th at 2:00 p.m. in the Thomson and Irving Funeral Chapel, Rev. E. A. Wright officiating, followed by cremation. Flowers gratefully declined.

JEFFREY — In Victoria, on August 6, 1971, Mrs. Hazel L. Jeffrey, of 2553 Vista Bay Rd.; born in Saskatchewan and a resident here since 1940. She leaves her husband, Fred A., at the residence; one daughter Gloria (Mrs. George D. McColl), of California; two grandchildren, Pamela and Joanne; 4 sisters and 2 brothers; nieces and nephews.
Funeral arrangements will be ... Funeral services will be held in McCall Bros. Floral Chapel, Johnson and Vancouver Streets, on Tuesday, August 10, 1971 at 1:15 p.m. with the Rev. Dr. A. E. King officiating followed by cremation. Flowers gratefully declined. Friends, if desired may contribute to the T.B. Clinic, 1902 Fort St., Victoria.

LEIGH — F. B. (Trammy) Leigh, Commander, Royal Navy, in his 76th year, at Rest Haven Hospital, Sidney, B.C. Survived at 10425 All Bay Road, Sidney, B.C., by his sister, Jane; and by a brother and sister and two nephews in England. Coming to Sidney in 1946 he took an active part in many community services, of which the principal was the Volunteer Fire Brigade 1947-1965.
Service will be held in the St. Andrew's Anglican Church, Sidney, B.C., on Monday, August 9, 1971, at 1:00 p.m., with Rector R. A. Sansom officiating. Cremation. Please no flowers. Sands Funeral Chapel of Roses in charge of arrangements.

MARTIN — On Saturday, August 7, 1971, at Duncan, B.C., Mrs. Mary Ellen Martin, beloved wife of William Henry Martin of Miller Rd., Duncan, B.C., age 69. Born in Dumdum, India, Mrs. Martin came to Canada in 1912, residing in Edmonton, Alberta. In 1946, Mrs. Martin took up residence in the Cowichan Valley. She was a member of the United Church of Canada. Pas... of Sunset Chapter No. 44 O.E.S. of Duncan. A member of the Strathcona Lodge, L.O.B.A. of Edmonton. Predeceased by her parents. Mrs. Martin is survived by her husband, William H.; a son, William Robert of Kelsey Bay; a daughter, Mrs. Neil Charlebois (Lois) of Surrey; 7 grandchildren.
Services will be held at 1:30 p.m. Thursday, Aug. 10 in Hirst Funeral Chapel, Duncan. Rev. J. L. Ware will officiate, to be followed by interment in the family plot, Cedar Valley Memorial Gardens. Should friends so desire, contribution may be made to the Cancer Fund, c-o Sunset Chapter No. 44 O.E.S., Duncan. Hirst Funeral Chapel in care of arrangements.

McDONELL — Suddenly on July 29, 1971, Mrs. Carrie McDonell, aged 72 years, born in Grenfell, Saskatchewan and a resident of Langford, B.C., for the past 10 years; formerly of Saskatoon and Grenfell, Sask. She leaves her loving husband, Walter J. McDonell, at home; daughter, Mrs. Don (Shirley) Ingalls and 4 grandchildren, Colwood, B.C.; brothers, Will Hobson, Grenfell, Sask., and Jack L. Hobson, Nelson, B.C.; sisters, Miss Ella Hobson, Grenfell, Sask., and Mrs. Sarah Welch, Regina, Sask. Mrs. McDonell was life member of the Ladies Auxiliary to The Royal Canadian Legion, Prince Edward Branch No. 91 and President of the 50 and Up Club, Langford, B.C., and a member of the United Church of Canada since its inception and was active for many years with the Red Cross and Poppy Committees of The Royal Canadian Legion.
Service will be held in The Gordon United Church, Langford, B.C., on Monday, August 9th, 1971 at 3:00 p.m., Rev. David Stiven officiating. Interment in Hatley Memorial Gardens. Arrangements by Sands Funeral Chapel of Heather, Colwood, B.C.

O'HARA—At the Royal Jubilee Hospital on August 5, 1971, Robert Leo O'Hara, of 2543 Wootton Crescent, aged 51 years Born in Saskatoon, Sask., raised in Swanson, lived in Elrose and Kyle for 20 years before coming to Victoria 4½ years ago. Survived by his loving wife Rena, at the residence; six sons, Robert, Calgary, Roy, Lethbridge, Garry, Maple Creek, Sask., Paul, Earl and Kenneth, at home; two daughters, Mrs. G. (Yvonne) Dawe, Calgary, and Patricia, at home; five brothers, James, Ottawa, William and Roy, Saskatoon, John and George, Conquest, Sask.; two sisters, Miss Mary O'Hara and Mrs. H. (Eva) Nieman, Saskatoon; also 5 grandchildren. He served with the R.C.N., Second World War, was a member of Knights of Columbus Council 1256, and was active in minor hockey.
Prayers Sunday evening at 8 p.m. in St. Patrick's Church, 2060 Haultain St., where Mass will be said Monday at 10 a.m. Rev. Fr. J. B. Jackson celebrant. Interment, Royal Oak Burial Park. HAYWARD'S CHAPEL in charge of arrangements.

SHARPLES—In Victoria, B.C., on August 5, 1971, Mr. Harold Richard Sharples, age 90 years. Born in England and had been a resident of Victoria for the past 40 years, residing at 1186 Victoria Avenue. Survived by his niece in England.
Service will be held in the Sands Mortuary Limited "Memorial Chapel of Chimes" on Tuesday August 10th, 1971 at 1:00 p.m. Archdeacon Hywel J. Jones officiating. Cremation.

STONE—Suddenly on Aug. 6, 1971, Nikitas McCully (Nick), the dearly beloved son of Mr. and Mrs. W. M. C. Stone, 1580 York Place, Victoria, B.C. Born on the 3rd, Nov., 1950, in England, he leaves to mourn his mother there, and his three-step-brothers, David, Philip and Derek, in Victoria.
Funeral service Tuesday at 1:30 p.m., in HAYWARD'S CHAPEL, 734 Broughton St. Rev. Peter Wilkinson officiating. Cremation. Flowers gratefully declined. Donations may be made to the B.C. Heart Foundation, 620 View St., Victoria, B.C.

VENESS — In Victoria, on August 5, 1971, Mr. Richard William Veness, of 3060 Albina St., aged 67 years; born in Manitoba and a resident of this city for the past 60 years. He is survived by his loving wife, Edith at the residence; two daughters, Mrs. Jean Smith of Victoria and daughter and son-in-law, Mr. and Mrs. G. M. (Mavis) Leet of Halifax; also his sister, Mrs. G. M. (Jannet) Lane of Metchosin. He was predeceased by his son, Frank, in 1970. He was an employee of the Blue Line, B.C.E. and Hydro for 37 years.
Funeral service in McCall Bros. FLORAL CHAPEL, Johnson and Vancouver Sts., on Monday, August 9, at 1:15 p.m., with the Rev. T. G. Griffiths officiating. Interment at Hatley Memorial Gardens.

WHEATLEY — In St. Joseph's Hospital, August 7, 1971, Mr. John Arthur Wheatley, aged 71 years, late of Ste. 104—505 Trutch Street, formerly of Winnipeg, Man., residing in Victoria since 1967, and a member of Fairfield United Church. Survived by his loving wife, Winnifred; two daughters, Mrs. I. (Margaret) Cairns, Montreal, Que., Mrs. L. (Judith) Gaudreau, Brandon, Man.; six grandchildren; one brother, Edgar of Erie, Pennsylvania, U.S.A.; three sisters, Doris and Gladys Wheatley of Victoria and Mrs. William Robertson, Bellview, Wash., U.S.A.
Funeral service will be held Tuesday, August 10th at 2:00 p.m. in CHAPLIN'S FUNERAL CHAPEL, with the Rev. C. H. Whitmore officiating. Cremation. Flowers gratefully declined.

8 CARDS OF THANKS

IN APPRECIATION

May I take this opportunity to sincerely thank Dr. Neil Stewart, Dr. Das, the nurses and staff of St. Joseph's and Gorge Road Hospital, the Reverend Dr. S. J. and Mrs. Parsons, the many Centennial Church friends, Frank and Alberta Burden, the Flynn families, Miss Emilie Boyce. Special thanks to neighbours for untold kindness around my home, after a painful accident and convalescence. — Maud Took.

We wish to express our heartfelt appreciation to our many friends for their expressions of sympathy in our recent bereavement. Special grateful thanks to Dr. R. S. Conn, Reverend Farris, Mrs. Moir and Mrs. Shaw of The English Manor Rest Home. — Annette and Fred Burley.

We wish to thank our many friends for their kindness and sympathy during our recent bereavement. Special thanks to the doctors and staff of St. Joseph's Hospital, Rev. Silvester and the Sands Funeral Home in Colwood.—Lynne Bond and Family.

10 FUNERAL DIRECTORS

WE CARE
Four Chapels Dedicated to Service.

SANDS MORTUARY LTD.
'Memorial Chapel of Chimes'
1803 Quadra, Victoria, B.C.
388-5155 - 388-5156 - 383-7511

SANDS
"CHAPEL OF ROSES"
9838 Fourth St., Sidney, B.C.
656-2932

WESTWOOD
"CHAPEL OF FLOWERS"
(SANDS)
No. 1, Newcastle Ave., Nanaimo, B.C. - 753-2032

SANDS
"CHAPEL OF HEATHER"
317 Goldstream Ave., Colwood, B.C. - 478-3821

Independent, Family Owned and Controlled, Sands since 1912.

McCALL BROS.
Funeral Chapels
1400 Vancouver Street
385-4465 — 385-4466 — 385-4467
The Wishes of All Concerned Fulfilled With Good Taste

MONDAY
BROWNING, Mr. Frederick J. 10:15 a.m.—FAMILY CHAPEL
VENESS, Mr. Richard W. 1:15 p.m.—FLORAL CHAPEL
BORDE, Mrs. Edith W. 3:30 p.m.—FLORAL CHAPEL
TO BE ANNOUNCED
JEFFREY, Mrs. Hazel L.

THOMSON & IRVING
Funeral Chapel
Est. 1906 — Formerly of Winnipeg
A Dignified and Understanding Service at Moderate Cost
PRE-NEED AT NEED
SHIPMENTS
1625 Quadra St. Phone 384-2612

HAYWARD'S CHAPEL
Ready to carry out the family's wishes, quietly, sympathetically, with efficiency and dignity.
386-3505
734 Broughton St.
A. W. FRANCIS, OWNER-MGR.

CHAPLIN'S FUNERAL CHAPEL
Kindness — Courtesy — Service
1155 Fort 384-5512

FIRST MEMORIAL SERVICE
Undertakers for the Memorial Society of B.C. — 384-7041

11 MONUMENTAL

STEWART MONUMENTAL Works Ltd.
ESTABLISHED 1896
Memorial of Distinction
Marble fireplace and tabletops
1403 May St. 384-3452

MORTIMER'S MONUMENTS
ESTABLISHED 1877
"The Finest in Craftsmanship"
633 DAVID ST. 383-6421

14 ANNOUNCEMENTS

NEW BUSINESS HOURS DURING fire season. Open 6 a.m., closed 1 p.m. Millstream Landfill. 478-6212.

15 COMING EVENTS AND MEETINGS

RCAF ASSOCIATION
CASH — BINGO — CASH
Every Monday 7:30 p.m. sharp
OLD AGE PENSION HALL
1600 GOVERNMENT ST
Admission $1.00
Extra cards 25c
6 cards for $2.00
Minimum prizes $15.00
20 Games
5 extra games, 25c per card
Support to 89 Air Cadet Squadron and 800 Pacific Wing Charities

VANCOUVER HORSE RACES
Every Saturday a special bus will leave Vancouver Island Coach Lines, 710 Douglas Street, at 9 a.m. for the horse races in Vancouver. Fare $7 includes admittance to grandstand. Tickets may be purchased at the "ticket wicket" in the depot. Passengers desiring to be picked up en route must have tickets. Vancouver Island Coach Lines Ltd., 710 Douglas Street.

DOG OWNERS TAKE NOTE
George invites you to the Victoria City Kennel Clubs three Championship Dog Shows, on 6, 7, and 8 of August at Victoria Memorial Arena. Judging commences each day at 9 a.m. Come along and enjoy yourself.

ARMY, NAVY AND AIR FORCE
SUNDAY BINGO
CURLING RINK
AUGUST 8, 7 P.M.
No Game less than $20
All Good Neighbors
1 GAME $50
1 GAME $100
EXTRA PRIZES and Door Prizes
5 Extra Games 25c Card
ADMISSION $1
In Aid of Juvenile Sports, Veterans Ben., and Senior Citizens' Housing

AIR SHOW
ABBOTSFORD INTERNATIONAL
SUN., AUGUST 15
$10 RETURN
(Includes admission to grounds)
A real family show
Leave B.C. Hydro Bldg. at 6 a.m., return at 9:15 p.m. — Free parking. Show starts at 9:45 a.m.

GREYHOUND RACES
PORTLAND, OREGON
AUGUST 21
$23 ea. (double); $24 ea. (single)
Includes: bus, hotel, free admit.
PACIFIC TRAVEL CLUB
For Reservations Call: 384-9238 or 385-7077
Anytime: Weekdays, Sat. or Sun.

LEGION BINGO
CLUB TANGO
1037 View
Every Mon., 7:30 p.m.
Free Transportation to town
Door Prizes
20 Good Neighbor Games
Operated by Veterans for Veterans' Benevolence

PNE
Aug. 25 and 28, Sept. 1 and 4 $10 adult, $9 under 12. Includes admissions.

ABBOTSFORD AIR SHOW
Abbotsford, B.C.
August 14 and 15
$10.50 adults, $9 under 12
(Includes admission)
B.C. Parlour Car Tours
385-4411, Local 26
710 Douglas Street, Victoria, B.C.

PNE
Aug. 25 and 28, Sept. 1 and 4, $10 adult, $9 under 12. Includes admissions.
B.C. Parlour Car Tours
385-4411, Local 26
710 Douglas Street
Victoria, B.C.

20 LOST and FOUND

MISSING
1970 VALIANT DUSTER
Pale Blue, white bucket seats. Serial No. UL29GOR202915. Lic. AJC 585.
—REWARD OFFERED—
For information leading to recovery of this car.
PLIMLEY
1010 Yates 382-9121

HELP!
Me find 282 Pallister. My name is Midge, I am a cat, black with a bit of white and orange. I am scared, tired, hungry and lonesome. Reward. 479-7035 evenings.

LOST: JUNE 8, MANS BLUISH-grey raincoat with zip out lining and gloves, between downtown Victoria, The Airport and Vancouver Airport. Reward. 477-3072.

LOST: 3 MONTH OLD, FLUFFY male cat. Orange and white with orange hook tail. Please return to 12—105 Menzies.

GOLD CHARM BRACELET, BEtween Victoria and Qualicum Falls, August 2. Reward. Collect, 584-0370, Surrey, B.C.

LOST: GOLD LINK CHARM bracelet cat, amethyst, please call collect Parksville, 248-6200. Reward.

LOST, TABBY KITTEN, 4½ months old (grey, balck, white), vicinity Worsley — Lampson. 383-2504.

LOST: BROWN WALLET, GOVernment and Courtenay Streets. Reward. 479-2170.

FOUND ON SEATON AVE, 9 keys on chain. 388-4800, claimant pay for ad.

LOST: SILVER CRAB PIN, SENtimental value, maybe Cadboro Bay. Reward. 592-9348.

FOUND IN VICINITY CEDAR Hill X Road and Shelbourne, male Chihuahua. Cal S P.C.A.

LOST: WHITE MOTORCYCLE helmet, University area, Aug. 5. Reward. 384-0881.

LOST YOUR PET? — HOMES wanted, found. SPCA. 383-0514.

HAVE YOU LOST YOUR CAT? Homes wanted, CPL, 598-5731.

LOST: FEMALE RED SETTER, "Colleen." Langford. 478-5791.

LOST: GINGER MANX KITTEN, male, Esquimalt. 382-7892.

21 MALE HELP WANTED

ADVERTISEMENTS IN THIS CLASSIFICATION MUST COMPLY WITH THE BRITISH COLUMBIA HUMAN RIGHTS ACT SEE COLUMN 1

LOCAL TRUCK DRIVER, MUST know city and be able to start immediately. Apply in writing to Victoria Press, Box 181.

EXPERIENCED TYPEWRITER mechanic by long established local office equipment firm. Reply Victoria Press, Box 142.

IF YOU'RE THINKING OF A sales career in life insurance, think Canadian. Phone Monarch Life, 384-0564, for interview.

VANCOUVER SUN HAS A BIcycle paper route available in Oak Bay. 386-3794.

TAXI DRIVER WANTED, FULL time, evenings. Must have B-licence and chiefs permit. 386-8432.

EXPERIENCED CAT OPERATORS, D4, D6, D7 blades and 955 track loader. Call 386-3414.

RETIRED BOOKKEEPER TO keep books for small shop. 385-3155 weekdays.

ATTENTION CABINETMAKERS!!
One of the West's largest and most modern shops is looking for men with a minimum of 3 years experience as a journeyman cabinetmaker. You must have the hand tools required of the trade and be able to work from detail drawings and stock bills.
We offer:
Paid Holidays
Paid Medical and Hospital Insurance
Paid Life Insurance
Steady Employment
Excellent Wages
If interested, please contact:
SARGENT SHOWCASE AND FIXTURE CO., INC.
P.O. Box 7297
Reno, Nevada 89502

EXCEPTIONAL OPPORTUNITY
An outstanding lifetime business career can be yours. International corporation, impressive growth record. Supervising management roll with opportunity for advancement. We require integrity, good business or employment history, growth minded individuals. Act now to improve your own future. For interview phone Mr. L. Robinson, Red Lion Inn, Room 102.

TRIUMF
a nuclear research facility at the University of British Columbia requires a
METROLOGIST
for the surveying and alignment of nuclear accelerator equipment, the specification, calibration and maintenance of optical tooling and surveying instruments, and the development of special alignment techniques for complicated equipment configurations.
The successful applicant will be able to show experience in this field and will have design ability and aptitude for exacting work and meticulous records.
Applications with full particulars about career and qualifications to be directed in writing to the Chief Engineer, TRIUMF, UBC, Vancouver 8, B.C.

DOUBLE OPPORTUNITY
For a person to sell for a Real Estate Company and new houses for Construction Company. This opening is for licensed or unlicensed men with selling ability and willing to take the Real Estate Salesman's Course while earning money.
Send your resume as soon as possible to Victoria Press, Box 174.

RECENT GRADUATES AND STUDENTS
A career with a national company expanding in the Vancouver Island area. Accepted applicants who can devote full-time to calling on furnished leads will receive.
—Immediate earnings (high commissions plus bonus)
—Opportunity to qualify for management positions soon available in several areas.
For interview only, call 592-6997, between 9 and 11:30 a.m., Monday through Thursday.

SALESMEN AND AGENTS — get in on ground floor of treasure hunting, Canada's newest and most exciting hobby-leisure time activity! Sell 2-year guaranteed metal-mineral detectors direct to our stores. Act now to be first in your area. Free details. Write Miss Black, Sigalert Enterprises, No. 103-5552 Fraser, Vancouver 15, B.C.

LEADING NATIONAL SALES ORganization has opening for sound thinking person who wants to improve himself. Provide training, salary plus commission, staff benefits, excellent career. Sales experience not necessary. Victoria Press, Box 171.

ELECTRONIC TECHNICIANS
Marine electronic technicians required lower mainland area. Must be experienced in radar and marine installation work. Experience and salary expected to Victoria Press, Box 157.

VICTORIA TRAVEL AGENCY requires an experienced travel agent. Must be familiar with all facets of the travel industry. Typing essential. Apply in own handwriting, stating references and experience to Victoria Press, Box 159.

POSITION OPEN FOR MAN, EXperienced in milking cows, only non-smokers, non-drinkers, need apply. Enclose references and wages required. Victoria Press, Box 164.

PUBLIC ADDRESS ANNOUNCER required for part-time work, mostly evenings, from 7 - 10 p.m. Apply Woolco Advertising Dept. 2:30 - 3:30 weekdays.

JOURNEYMAN BARBER WITH hair styling certificate wanted for union shop. $100 week guarantee. Apply Victoria Press, Box 141.

EXPERIENCED WINDOW cleaner. Top wages. 386-8215.

25 MALE OR FEMALE HELP WANTED

ADVERTISEMENTS IN THIS CLASSIFICATION MUST COMPLY WITH THE BRITISH COLUMBIA HUMAN RIGHTS ACT SEE COLUMN 1

THINKING REAL ESTATE?
Now is the time to act, we will sponsor and train applicants for the next Real Estate Pre-Licensing course. For particulars and confidential interview please call Frank Marshall, 386-8457.
Empress Realty Ltd.
2020 Douglas St. 386-8457

REAL ESTATE SALESMEN
WE OFFER 1ST CLASS ACCOMMODATION TO FULL-TIME LICENSED SALES PERSONNEL. APPLY IN CONFIDENCE TO T. G. M. CUSTANCE, SWINERTON, STEWART CLARK LTD. 1318 BLANSHARD STREET, (NEXT TO PUBLIC LIBRARY).

LICENSED REAL ESTATE SALESMEN
Contemplating a move should inquire about Island Pacific Realty's graduating scale of commission starting at 70-30. PETER BARDON or AKSEL PETERSEN, 388-6231 anytime.

EXPERIENCED TELEX OPERAtor for two weeks relief work starting August 13th. Hours 7 a.m. to 3 p.m. Apply Mr. Hudson, Annett Mackey Ltd. 623 Yates Street, phone 388-6401.

ACTIVE GARDNER — CAREtaker for country home, wife to do household laundry, live in, comfortable separate cottage. Excellent wages. References required. Please write Victoria Press, Box 136.

JANITOR-MANAGER WANTED for 55 suite apartment building. For the right party this will develop to an attractive job. Man and wife team a must. 477-4280.

SALES AND DELIVERY, 4 hours daily serving fuller customers. $1.75 per hour plus bonus plus holiday pay. 383-6693, 4-6 p.m.

NEEDED, 2 KENNEL HELPERS, and a man for maintenance work, preferably live-in. Good Shepherd Shelter, Mill Bay.

STUDENTS WITH TRANSPORTAtion to service Watkins customers. 384-2273

CAPITAL REGIONAL DISTRICT
JUNIOR PLANNER
Salary Range $9,864-$11,988 per annum
This is a professional planning position and the incumbent will participate in the activities connected with the Regional Planning Programme.
Duties will involve assisting in the development and preparation of a new Regional Plan for the Capital Regional District which comprises the City of Victoria, Saanich Peninsula, Gulf Islands and the West Coast extending to Port Renfrew. The present population of the area is 210,000.
Applicants preferably should have an undergraduate degree in Planning, Economics, Social Sciences with a graduate degree in Urban and Regional Planning. An equivalent combination of experience and education would also be acceptable. Should be eligible for membership in the Town Planning Institute of Canada.
Written applications stating age, education, experience and references will be received by the undersigned up to 5:00 p.m., Monday, 16th August, 1971.
Assistant Secretary-Treasurer,
Capital Regional District,
209 Burnes House,
26 Bastion Square,
Victoria, British Columbia.

REAL ESTATE TRAINEES:
When you apply to take the pre-licensing course you have a right to expect maximum assistance from the agency. AT BLOCK BROS. we provide:
1—Paid instructors to assist you with every lesson throughout the course.
2—A complete review and preparation for the final examination.
3—On successful completion of the examination the trainee continues on a practical basis with lectures and guidance related to listing, selling, advertising, financing, trading, real estate board rules and problems, and a host of other subjects to assist in YOUR success.
In addition, to ease your financial problems we are the only firm to offer a FOUR HUNDRED DOLLAR A MONTH GUARANTEE.
For complete information on your pre-licensing course commencing September 16, 1971 and Guaranteed Income, call for an appointment with:
MR. ELLWOOD NAULT,
BLOCK BROS. REALTY LTD.
1800 BLANSHARD STREET
386-3231 386-3231

REAL ESTATE SALES
EXPERIENCED OR INEXPERIENCED
People in Victoria like to do business with a well-established real estate firm. It means they can be assured of integrity and service. P. R. Brown and Sons Limited have been giving and guaranteeing this kind of service since 1900. Why not help yourself by becoming associated with ur progressive organization.
We offer many advantages: generous commission, complete mortgage facilities, full-time sales-manager to assist you, modern office facilities in the centre of downtown.
We will sponsor and train selected applicants for the next Real Estate Salesman's Pre-licensing course.
For further information or confidential interview, please call:
Jim Murdoch, 385-3435
P. R. Brown and Sons Ltd.
762 Fort St.

COSTING CLERK
for
SCHOOL DISTRICT NO. 61
(Greater Victoria)
Salary range — $342 to $417 per month. Applicants must have Junior Matriculation or equivalent educational standing and be familiar with the use of adding machines, calculators and have typing ability. Should have a knowledge of record keeping, preferably as related to construction projects. Previous experience in a construction office an asset. Applications may be made at the Personnel Office, 3126 Foul Bay Road, or by writing to the Personnel Officer, P.O. Box 700, Victoria, B.C., up to 4:30 p.m. on Tuesday, August 10, 1971. Written applications should state age, experience, qualifications and telephone number.

REAL ESTATE SCHOOL
NEXT CLASS COMMENCES
MONDAY, AUG. 16
ENROLL TODAY
LADIES AND GENTLEMEN
Let me teach and show you how you can earn executive income (commission plus bonus). Selling beautiful residential properties. Just for fun call me now — you may be pleasantly surprised how easy Real Estate can be with the right teacher. Dial 598-3321, ask for ERIC SAFFER, Personnel Manager. Jack Mears, Oak Bay Realty Ltd.

REALTORS
Would you be interested?
SUPPOSE
I could show you how to increase your listings!
SUPPOSE
I could show you how to increase your sales!
SUPPOSE
We have coffee and make "SUPPOSE" happen!!!
See Eric SAFFER today
Personnel Manager
Jack Mears Oak Bay Realty Ltd.
Telephone NOW 598-3321

YEAR OF DECISION
IF YOU HAVE BEEN CONSIDERING ENTERING THE REAL ESTATE PROFESSION, NOW IS THE TIME. CANDIDATES ARE BEING SELECTED FOR THE PRE-LICENSING COURSE COMMENCING IN AUGUST. CANDIDATES MUST BE REGISTERED BY AUGUST 23rd, 1971. CALL INTO OUR OFFICE FOR A CONFIDENTIAL INTERVIEW WITH SALES MANAGER, Mr. R. D. McKENZIE, PHONE NOW 386-7521 or 479-5047.
BOORMAN INVESTMENT CO. LTD.
1111 GOVERNMENT STREET

COMMERCIAL PROPERTY MANAGER
Anglo-Canadian Management, Greater Victoria's exclusive specialists in property management, are now taking applications for a manager of their commercial department. Applicants must have contacts with owners and developers of office buildings and shopping centres and must be able to increase the existing portfolio. Phone Richard Talbot, Victoria Manager, 384-8071.

RESIDENTIAL PROPERTY MANAGER
Anglo-Canadian Management, Greater Victoria's exclusive specialists in property management, are now taking applications for a manager of their residential department. Applicants must have contacts with owners and developers of apartments and condominiums and must be able to increase the existing portfolio. Phone Richard Talbot, Victoria Manager, 384-8071.

RESIDENT CARETAKER FOR 7-suite apartment building. Small basement suite rent free in exchange for light janitoring and gardening tasks. Suit single person. Available September 1. Call Anglo-Canadian Management, 384-8071.

CLASSIFIED
"Victoria's Largest Proven Marketplace"
DIAL 386-2121 NOW

26 FEMALE HELP WANTED

ADVERTISEMENTS IN THIS CLASSIFICATION MUST COMPLY WITH THE BRITISH COLUMBIA HUMAN RIGHTS ACT SEE COLUMN 1

D. F. HANLEY AGENCIES LTD.
— REQUIRE —
INSURANCE SECRETARY
Applicant should have previous agency or company experience and be proficient in both clerical and client service.
This is a full time Senior position and offers an excellent opportunity for a qualified person.
Salary commensurate with experience. Replies will be reviewed in strict confidence.
Only Career Minded Women need apply.
Reply in writing stating experience, skills, age, marital status, etc. to
INSURANCE DEPARTMENT
D. F. HANLEY AGENCIES LTD.
3293 Douglas

LEGAL STAND
Bright belle for brilliant Barrister ... who would like the stimulation of a progressive legal office. Dictaphone, typing and shorthand skills must be good. Some previous office experience preferred but not essential. Salary $330.
DRAKE PERSONNEL
895 Fort Street 385-3425
"Never a fee to Applicant"

TELLER
Victoria Provincial Government Employees Credit Union
Requires intelligent lady as teller and loan typist and for other general office duties. Must be able to type and operate adding machine efficiently. Some finance company or bank experience is desirable, but we are prepared to train. Good salary with room for advancement. Phone Mr. Devries for appointment at 382-5105, 10-5:30.

AVON CALLING
You're in demand when you're an Avon Representative. People want personal service and world-famous products that have a money-back guarantee. Want to earn money, meet people, win prizes? Call: Mrs. Burkinshaw, 384-7345.

CLERK TYPIST MINIMUM 5 years general office experience. Accurate fast typing essential. To start at once. Reply by letter only giving age, marital status, experience etc., to Island Farms Dairy, Post Office Box 38, Victoria.

STORE DETECTIVE
Retail Department store has vacancy for part-time detective. Experience not necessary, good wages and excellent store benefits. Apply postal station A, Box 4100.

FULL-TIME OR PART-TIME switchboard operators. Courteous, alert. Please state previous experience. Apply in own handwriting stating age. Victoria Press, Box 183.

REAL ESTATE FIRM REQUIRES services of clerk-typist. Please reply Victoria Press, Box 153, stating age, experience and salary expected.

WANTED: full time mature sitter in Oak Bay area, to c... 384-3941, after 6 p.m. weekdays, anytime Saturday or Sunday.

EXPERIENCED MATURE SALESlady for ladies' wear store. Part-time only. Apply Mrs. Miles, Mary Constance Dress Shop. 383-4932.

GIRL FRIDAY REQUIRED FOR full-time work, typing essential. Apply Woolco Personnel Dept., 2:30-3:30 weekdays.

LOCAL MEAT MARKET REquires counter girl, full-time and part-time. Please apply Victoria Press, Box 146.

WOMAN FOR GENERAL KITCHen help, steady part-time. Phone 384-2911 to arrange interview. Colonial Inn, 270 Government.

PART-TIME PLAY, FULL TIME pay. No investment. Your hours. 382-0925 or 386-7925 or 386-0614.

EXPERIENCE SALES WOMAN, wholesale selling to dealers. Good commission. 384-6511, 479-1188.

SCOTT'S CAFE, 650 YATES ST. Experienced waitress. Good working conditions. Apply in person.

NURSES AIDE IN REST HOME, 4 p.m.-12 midnight. Only mature lady. 385-9821.

BABYSITTER WANTED. YOUR home near Happy Valley School. 478-7239, after 5:30.

LADY WITH CAR FOR ESTablished Watkins locality, Cordova Bay. 384-2223.

LIVE-IN HOUSEKEEPER WANTed, Cadboro Bay, children. 477-4048.

EXPERIENCED COUNTER GIRL for Meat Market. Apply 625 Johnson St.

PART-TIME WAITRESS, EXPErienced. 478-1961.

LIVE-IN HOUSEKEEPER FOR cripple, 5-day week. 385-3292.

PART-TIME BAR WAITRESS. Apply Taj Mahal, 1318 Broad.

LIVE-IN HOUSEKEEPER TO care for elderly lady. 385-1969.

WANTED: RELIABLE PERMAnent babysitter in my home for 2 young children, light housework included, early mornings and nights, own transportation. 384-5561.

SECRETARY FOR MEDICAL specialists office. Please write to Victoria Press, Box 137, stating education, experience skills, age, marital status, telephone number, salary.

CHEERFUL, EFFICIENT COOK needed for small guest house. Rockland area. This is a full-time, permanent position. For interview 385-7031, 10 a.m.-1 p.m. or 477-6040 after 4 p.m.

MATURE EXPERIENCED SECretary for small office. Some bookkeeping experience. Please write to Victoria Press, Box 175, stating education, skills, age, telephone number, salary.

SECRETARY - RECEPTIONISTS, experienced, wanted immediately. Usual benefits. Good salary. Apply Canada Permanent Trust. 383-1261. Miss Hayden.

EXPERIENCED AUTO INSURance secretary, with agency experience required. Salary open. 385-2481, local 34. Or Victoria Press, Box 148.

GRADUATE OR REGISTERED nurse for large private hospital, 11 p.m. — 7:30 a.m. shift. 4 nights on, 4 nights off. Apply in person to the matron, 3690 Richmond Rd.

WAITRESS WANTED, STEADY employment. Must be able to work day or night shifts. Victoria International Airport Coffee Shop, 656-3600.

PROFESSIONAL OFFICE, REquires permanent part-time receptionist for mornings 4 days per week. State age and experience, reply Victoria Press, Box 170.

GUIDE FOR TOURIST ATTRACTion, steady work through October. Apply in person, 5187 Cordova Bay Road.

EXPERIENCED COFFEE SHOP WAITRESS WANTED. Phone 386-8152.

29 SITUATIONS WANTED MALE

FULLY EXPERIENCED APARTment Building Superintendent would like position in small or medium size apartment building. Can assume full responsibility. Fully experienced Rental Agent, Accountant and Manager. Can supply excellent references. Phone 416 (Toronto) 767-5858 or write H. E. Jamieson, 608 Church Street, Toronto 5, Ontario.

DUTCH LANDSCAPER
Redesign your garden for lower maintenance costs. Complete landscaping service including rock walls, brick work, patios, ponds, supply of nursery stock, etc. Free estimates: 592-1972 or 592-3748.

MATURE ABSTAINER PRESENTLY employed as electrician would like employment where journeyman certificate could be obtained in domestic and or industrial wiring. Victoria Press, Box 176.

WIDOWS—PENSIONERS
PAINTING: Interior, Exterior.
CARPENTRY: Remodelling. Arborite sinks, desks, tables. Ask about decks, board walks. Reasonable. Reliable. References. 592-3490, 598-1945.

HEALTHY MEN ON WELFARE want work. Will do anything. Phone 382-2034, 386-9846. Victoria Self-help Society.

GARDENER AGE 38, EXPERIenced well qualified, full-time employment. Victoria area. Victoria Press, Box 160.

MOVING
Long grass cut down, backyards, vacant lots, any tough job. 382-4644.

STEPS — FENCES — RENOvated. Downspouts. Painting. John 598-4096.

PAINTING AND DECORATING, clean-up and hauling. Reasonable. 384-7217, 478-1254.

19-YEAR-OLD YOUTH NEEDS work. Desperately! 592-4306.

EXPERIENCED GARDENER needs work. 385-9462.

30 SITUATIONS WANTED FEMALE

CAPABLE PLEASANT BUSIness lady with clean-cut son (14), desires position in operating or assisting in operating motel, small business or similar operations. Experienced. Live-in or out. Abstainer. Please call Mrs. Goulding, 592-7629 anytime. Will consider all offers.

GOOD HOUSE CLEANERS. REliable and trustworthy. Welfare Mothers' Cleaning Association. Phone 382-2034 or 386-9846, Monday-Friday.

WILL BABYSIT TODDLERS MY home. Lampson - Colville area. 383-5264.

WILL CLEAN TWO TO THREE-bedroom home. $8. References. Mondays or Thursday. 479-6524.

WANT HOUSE CLEANING BY the hour. 385-3800.

31 SITUATIONS WANTED MALE OR FEMALE

RELIABLE MIDDLE-AGED COUple wish position as caretakers of home, apartment block or what have you. Experienced. Best of references. Will go out of city. Open for immediate employment. 478-6857 or apply P.O. Box 551.

EXPERIENCED MIDDLE-AGED man and wife team for permanent position to manage motel or apartment, can supply references. Available on one-month notice. Victoria Press, Box 134.

SEMI-RETIRED ACTIVE couple would like to manage apartment complex — related experience. Excellent references. 384-1069.

EXPERIENCED COUPLE, COOK-housekeeper, sewing, maintenance, repairs, and renovations. Daily, weekly or relief basis. 384-1403.

CLASSIFICATION INDEX

VITAL STATISTICS
1 Births
5 Deaths and Funerals
8 Cards of Thanks
9 In Memoriam
10 Funeral Directors

NOTICES
11 Monumental
14 Announcements
15 Coming Events and Meetings
16 Catering, Banquet and Reception Rooms
17 Restaurants
18 Places to Visit
20 Lost and Found

EMPLOYMENT
21 Male Help Wanted
25 Male or Female Help Wanted
26 Female Help Wanted
27 Teachers Wanted
29 Situations Wanted Male
30 Situations Wanted Female
31 Situations Wanted Male or Female

BUSINESS SERVICES AND DIRECTORY
36 Business Services and Directory

PERSONAL SERVICES
32 Trade Schools
33 Bands, Musicians and Orchestras
38 Travel
39 Personals
40 Business Personals
42 Education
43 Dancing
47 Music Teachers

MERCHANDISING
60 Fuel
63 Timber
65 Building Supplies
70 Musical Instruments
73 Motorcycles
76 Bicycles
78 Boats and Marine
83 Aeronautical
93 Sporting Goods
95 Stoves and Furnaces
96 Cameras, Supplies and Photo Finishing
97 Furniture
98 TV, Stereo, Radio Sales and Service
99 Groceries, Meat and Produce
100 Miscellaneous for Sale
103 Miscellaneous Wanted
109 Miscellaneous to Rent
112 Wanted to Rent, Miscellaneous
115 Swaps
117 Antiques
119 Florists
120 Garden Supplies
123 Pets and Supplies
127 Chicks, Poultry, Hatching Eggs, Supplies
128 Livestock and Supplies
130 Heavy Equipment, Machinery
135 Farm Implements

AUTOMOTIVE
150 Cars for Sale
151 Foreign Import and Sports Cars
152 New Car Directory
154 Trucks and Buses
156 U-Drives and Auto Washing
158 Tires
160 Parts, Accessories
162 Auto Repairs, Service and Towing
164 Auto Body Work and Painting
166 Cars and Trucks Wanted
168 Campers and Trailers
169 Mobile Homes and Parks

ACCOMMODATION
175 Hotels
178 Summer Resorts
181 Tourist Accommodation
185 Convalescent and Rest Homes

RENTALS
190 Room and Board
191 Room and Board Wanted
193 Rooms to Rent
174 Rooms Wanted
197 Housekeeping Rooms to Rent
199 Housekeeping Rooms Wanted
200 Apartments to Rent, Unfurnished
201 Apartments to Rent, Furnished
202 Apartment Furniture to Rent
203 Apartments Wanted
206 Duplexes to Rent
207 Duplexes Wanted to Rent
210 Houses to Rent, Unfurnished
211 Houses to Rent, Furnished
212 Houses Wanted to Rent
212 Houses Wanted to Rent
215 Halls, Warehouses, Stores and Offices to Rent

FINANCIAL
155 Automobile Financing and Insurance
230 Personal Loans and Insurance
233 Mortgage Loans and Insurance
234 Mortgages for Sale
235 Wanted to Borrow

REAL ESTATE
240 Business Opportunities
241 Business Opportunities Wanted
244 Revenue Property
245 Revenue Properties Wanted
247 Commercial or Industrial Properties
250 Houses for Sale
253 Country Homes and Properties
256 Waterfront Properties
258 Condominiums and Townhouses
263 Garages for Sale, Rent, Wanted
266 Houses Wanted to Buy
268 Listings Wanted
270 Exchange Real Estate
271 Lots for Sale
273 Property for Sale
274 Property Wanted
280 Acreage for Sale and Wanted
285 Up-Island Properties
290 Farms for Sale and Wanted
293 Gulf Islands Properties
295 Listings Cancelled

NOTICE OF COPYRIGHT

Full, complete and sole copyright in any advertisement produced by Victoria Press Ltd is vested in, and belongs to, Victoria Press Ltd.; provided, however, that copyright IN THAT PART AND THAT PART ONLY of any such advertisement consisting of illustrations, borders, signatures or similar components which is, or are, supplied to Victoria Press Ltd. by the advertiser in the form of engravings, matrices, casts, etc., and incorporated in said advertisement shall remain in and belongs to the advertiser.

COMMUNITY SERVICES INFORMATION DIRECTORY

Adoption, Foster Care, Child Protection, Unmarried Parents:	
— Victoria, Oak Bay, Esquimalt, Saanich and Central Saanich	383-5131
— View Royal, Langford, Colwood, Sooke	478-5516
— Sidney, North Saanich, Gulf Islands	656-3941
Alcoholism	383-0415
Birth Control	384-0571
Crisis Line (24 hours)	386-6383
Day Care, Family and Marriage Counselling	382-5131
Emergency numbers, see the inside cover of the Telephone Directory:	
Family Allowance, Old Age Security and Guaranteed Income Supplement	388-3631
Financial Assistance (Social Allowance and Supplement to Old Age Security):	
— Victoria	384-0571
— Saanich	385-4451
— Oak Bay, Esquimalt, Langford, Colwood, Sooke	478-5516
— Sidney, Central and North Saanich, Gulf Islands	656-3941
Homemaker	383-5135
Legal Aid — Criminal	386-1465
— Civil	382-6111 (Local 3318)
Low Rental Housing	386-2704
Public Health (Pre-Natal, Well Baby, Immunizaiton and V.D. Clinics; School Health Services; Sanitation Services):	
— Victoria, Esquimalt	384-0571
— Saanich, View Royal	386-3251
— Oak Bay	598-3311
— Langford, Colwood, Metchosin	478-1757
— Sidney	656-1188
— Sooke	642-3123
— Ganges	537-5424
Services for the Elderly	388-4268
Suicide Prevention	386-6304
Information on Community Health, Welfare, Recreational, Educational and Cultural Services	388-7391

Published Daily as a Public Service

Bruce Lowther

Sunday Highlights

"We have no trouble with birds on our antenna."

C-4:00 p.m. — The CBC reruns a fascinating hour special on an avalanche in the French Alps — 2, 6.

8:00 — Guitarist Carlos Montoya with the Boston Pops — 9.

C-9:00 — CTV reruns an anti-pollution hour — 8.

● 9:30 — If you missed the premiere last week, a reminder that CBS is showing the excellent series Six Wives of Henry VIII — 7.

C-10:00 — NET Fanfare repeats a Stokowski profile — 9.

Sunday Sport

C-11:00 a.m. — Seattle's annual hydroplane stupidity. Starts at 11 or 11:30 and runs until 4 or 5 p.m. — 4, 5, 7.

C-2:30 p.m. — Today's Pan-American Games report — 2

C-6:00—Biggest sports event of the day is the U.S. pro tennis final, and it's on NET!—9.

Sunday Movies

2:00 p.m.—Clouded Yellow (first-rate 1951 English suspense), Jean Simmons, Trevor Howard, Barry Jones. Best of a bad day, by far—12.

C-4:00—Santa Fe Passage (1955 Rod Cameron western). It's either this or hydroplanes, so why not go for a walk?—11.

4:30—Tarzan's Savage Fury (1952 Lex Barker)—11.

C-5:30—Thunder in the Sun (1959 western), Susan Hayward, Jeff Chandler. Routine, until a smashing battle at the end—6, 8.

C-6:00—I've Always Loved You (1946 soaper), Cathy O'Donnell. Of the many sloppy soapers, this one should go down the drain first—11.

C-9:00—Africa, Texas Style (fairish 1967 action), John Mills, Nigel Green, Hugh O'Brian. Two out of three ain't too bad—4.

9:00—No Down Payment (silly 1957 inside-suburbia), Joanne Woodward, Tony Randall, many other victims. Only 14 years old but it looks 100—12.

C-11:15—Death, Where Is Thy Victory? (1963 French dubbed drama, may be fair)—6.

11:15—Annie Oakley (1935 western fable), Barbara Stanwyck, Preston Foster, Melvyn Douglas. An action epic then, amusing now—7.

11:30—Girl in White (1952 nausea), June Allyson as an early woman doctor and if that doesn't spell s-o-a-p, I don't know what does—4.

11:35—Trail Street (1947 Randolph Scott). Wonder what old Randy would think if he knew the CBC chose this as its Feature of the Week?—2.

Sunday Radio

PAN-AMERICAN Games reports are due at 10 a.m., 3:10 and 6:30 p.m., and 12:05 a.m. Monday—CBU (690)

5:00 pm—The CBC has a final-wrapup report on this year's Couchiching conference TV coverage is due later—CBU.

6:35—An hour tribute to Zoltan Kodaly, followed at 7:35 by the first of Opera Theatre's summer operettas: Die Fledermaus—CBU-FM (105.7).

8:05—Gala features Scheherazade, a lovely way to spend a summer evening—CFMS (98.5).

Monday Highlights

C-3:00 p.m. —A CBC special on Robert Stanfield's visit to China. It will also be repeated at 10:30 tonight.—2, 6.

9:00—Realities repeats one of its best shows, about palsied Irish author-painter Christy Brown.—9.

C-10:00—Today's Pan-American Games report.—2, 6.

Monday Movies

NOTE: We're in the depths of summer, as far as TV is concerned and both movies and other viewing are mostly awful. However, while the week has no great movies, Monty Python's Flying Circus returns Thursday and I urge you to give yourself a chance to die laughing.

9:00 a.m.—Hot Summer Night (1957 stupidity), Leslie Nielsen. A reporter leaves his honeymoon to cover a story; never happen.—4.

C-12:45 noon—Flaming Feather (1952 western), Sterling Hayden. If I've ever seen this one, it's been wiped from my memory.—6, 8.

4:00 p.m.—Rachel and the Stranger (1948 outdoors soaper), Loretta Young, William Holden, Robert Mitchum. Bulletin: President Nixon has recognized China; his wife showed him theirs.—7.

5:00—Underdog (1943 dog garbage).—13.

5:30—Johnny Stoolpigeon (1949 idiocy), Howard Duff, Shelley Winters. Bulletin: Prime Minister Trudeau has found the fountain of youth.—12.

7:30—My Cousin Rachel (1953 heavy romantic drama), Richard Burton, Olivia de Havilland. Well done but a bit heavy for midsummer.—12.

C-9:00—Sgt. Deadhead (apalling 1965 army comedy), Frankie Avalon. Need I say more?—4.

C-9:00—Neon Ceiling (fairly good 1970 modern love drama), Lee Grant, Gig Young, Denise Nickerson. This won an Emmy for Miss Grant.—5.

11:00—Rebellious Daughters (1938 No).—13.

C-11:30—Man from the Alamo (1953 Glen Ford action). The idea is this guy survived, which means a bad idea equals a bad movie.—7.

C-11:45—Greatest Show on Earth (popular, overblown 1953 DeMille circus epic), James Stewart, Emmett Kelly, Betty Hutton, Cornel Wilde, Charlton Heston, Dorothy Lamour, scads more.—6.

11:50—Weekend for Three (fatuous 1941 romanticomedy) Jane Wyatt. Bulletin: Ralph Loffmark told Scott Wallace not to protest the new doctor rule, just take two aspirins and call him again in the morning.—2.

1:05 a.m.—Pinky (1949 interracial drama), Jeanne Crain, Ethel Waters. A bit dated but Miss Waters' performance remains great.—12.

Monday Radio

PAN-AMERICAN Games reports are due at 9:55 and 11:55 a.m., 1:55, 3:45 and 10:20 p.m., and 12:05 a.m. Tuesday.—CBU (690).

6:00 p.m.—CFL football, B.C. at Winnipeg—CJVI (960)

9:00—CBC Monday Evening features three Beethoven sonatas played by Kenneth Drake on a piano of Beethoven's era.—CBU-FM (105.7).

9:05—Gala; music by Mozart, Haydn, Delius, Mendelssohn.—CFMS (98.5).

11:30—Cadenza has part of the Paul Robeson 1958 Carnegie Hall concert.—CBU.

●—Recommended; C —Color.

Program Schedules for Sunday

Programs subject to last minute changes by stations concerned.

CBUT 2	KOMO 4	KING 5	CHEK 6	KIRO 7	Time	CHAN 8	KCTS 9	KTNT 11	KVOS 12	KTVW 13
	This Is The Life	Ring; Signs		Day of Discovery	8:00				Discovery Day	
	Across Fence	The Answer		Oral Roberts	8:30				12 Replay	
	Golden Years	Herald of Truth		Mormon Choir	9:00				Anchor	
	Farm Youth	Insight		Dimension '71	9:30				Cathedral Tmrw.	
	Jonny Quest	Lively Arts		Camera 3	10:00			News (10:15)	Cathedral Tmrw.	
	Cattanooga Cats	Gardening		Face the Nation	10:30			Hour of Power	Face the Nation	
	Bullwinkle	Hydroplanes		Seattle News	11:00			Hour of Power	12 O'Clock High	
	Hydroplanes	Hydroplanes		Hydroplanes	11:30			Travel Film	12 O'Clock High	
	Hydroplanes	Hydroplanes	Outdoors (12:15)	Hydroplanes	12:00	Outdoors (12:15)		Church Voice	Pinpoint	
	Hydroplanes	Hydroplanes	Outdoors; Heart	Hydroplanes	12:30	Outdoors; Heart		Rex Humbard	Track Meet	
Gardens (1:15)	Hydroplanes	Hydroplanes	Crossroads	Hydroplanes	1:00	Crossroads		Rex Humbard	Track Meet	
Country Canada	Hydroplanes	Hydroplanes	Country Canada	Hydroplanes	1:30	Oral Roberts		Kathryn Kuhlman	Track Meet	
Pick and Choose	Hydroplanes	Hydroplanes	World Tomorrow	Hydroplanes	2:00	World Tomorrow		Voice of Calvary	Movie	
Pan-American	Hydroplanes	Hydroplanes	Under Attack	Hydroplanes	2:30	Under Attack		Honeymooners	Movie	
Pan-American	Hydroplanes	Hydroplanes	Under Attack	Hydroplanes	3:00	Under Attack		Laramie	Movie	
Pan-American	Hydroplanes	Hydroplanes	Mary Tyler Moore	Hydroplanes	3:30	Mary Tyler Moore		Laramie	Movie	
Tuesday Night	Hydroplanes	Hydroplanes	Tuesday Night	Where's Huddles?	4:00	Album TV		Movie	Cartoons	
Tuesday Night	Hydroplanes	Hydroplanes	Tuesday Night	Movie	4:30	Question Period		Movie	Quit Smoking	
Music to See	The Brides	Daktari	Music to See	Movie	5:00	Univ. Challenge		Movie	Mayberry	
Piffle and Co.	The Brides	Daktari	Movie	Movie	5:30	Movie		Movie	Where's Huddles?	
Disney World	Challenge	News	Movie	News	6:00	Movie	Pro Tennis	Movie	News	Youth Speaks
Disney World	News	News	Movie	Lowell Thomas	6:30	Movie	Pro Tennis	Movie	Animal World	Charismatic
Rainbow Country	Untamed World	Danger Road	Rainbow Country	Lassie	7:00	Untamed World	Pro Tennis	Movie	Hawaii 5-O	Heart; C'phers
Bill Cosby	Mothers-in-Law	Disney World	Bill Cosby	Animal World	7:30	Mod Squad	Pro Tennis	Movie	Hawaii 5-O	Bible Answers
Newcomers	FBI	Disney World	Newcomers	Comedy Plays	8:00	Mod Squad	Boston Pops	Movie	Mannix	Living Pattern
Newcomers	FBI	Red Skelton	Newcomers	Sonny and Cher	8:30	Here's Lucy	Boston Pops	Outdoors	Mannix	Insight
Manipulators	Movie	Bonanza	Manipulators	Sonny and Cher	9:00	Environment	First Churchills	Blue Horizons	Movie	Family Time
Manipulators	Movie	Bonanza	Manipulators	Henry VIII	9:30	Environment	First Churchills	Ask Doctor	Movie	Soul Subjects
Tommy Tompkins	Movie	Bold Ones	Tommy Tompkins	Henry VIII	10:00	Marcus Welby	NET Fanfare	70s Scenario	Movie	
Weekend	Movie	Bold Ones	Weekend	Henry VIII	10:30	Marcus Welby	NET Fanfare	World Tomorrow	Movie	
News	News	News	News; Movie	News; Movie	11:00	News; Wrestling		News	Movie; News	
Movie	Movie	Twilight Zone	Movie	Movie	11:30	Wrestling			Merv Griffin	
Movie	Movie		Movie	Movie	12:00	Wrestling; Word			Merv Griffin	
Movie	Movie		Movie	Movie	12:30				Merv Griffin	

Program Schedules for Monday

Programs subject to last minute changes by stations concerned.

CBUT 2	KOMO 4	KING 5	CHEK 6	KIRO 7	Time	CHAN 8	KCTS 9	KTNT 11	KVOS 12	KTVW 13
	Flying Nun	Today		J. P. Patches	8:00				Cartoons	Stocks (7:00)
	Len Sampson	Today		Capt. Kangaroo	8:30				Capt. Kangaroo	Stock Markets
	Movie	Telescope		News	9:00				Lucille Ball	Stock Markets
	Movie	Telescope		News	9:30			Concentration	Bev. Hillbillies	Stock Markets
Mr. Dressup	Movie	Sale of Century		Family Affair	10:00			Katy's Krafts	Family Affair	Stock Markets
Giant; Helene	News	Hlywd Squares	Giant, Helene	Love of Life	10:30	Fashion Whirl		Jack LaLanne	Love of Life	Stock Markets
Sesame Street	Gourmet	Jeopardy	Air University	Where Heart Is	11:00	Air University		Romper Room	Where Heart Is	Stock Markets
Sesame Street	That Girl	Who, What, Where	Yoga	Search for Tmrw.	11:30	Yoga		Romper Room	Search For Tmrw	Stock Markets
Luncheon Date	Bewitched	Distaff	News; Summer	News	12:00	News; Summer		Three on Match	David Frost	Stock Markets
Luncheon Date	Love U.S. Style	Days of Our Lives	Summer; Movie	As World Turns	12:30	Summer; Movie		To Tell Truth	David Frost	Stock Markets
Let's Talk Music	All My Children	Doctors	Movie	Many-Splendored	1:00	Movie		Don St. Thomas	David Frost	Stock Markets
55 North Maple	Let's Make Deal	Another World	Movie	Guiding Light	1:30	Movie		Beat the Clock	Divorce Court	
What on Earth?	Newlywed Game	Jury Trials	Movie; Magic	Secret Storm	2:00	Movie; Magic		Bright Promise	Secret Storm	
Coronation Street	Dating Game	Somerset	Jury Trials	Edge of Night	2:30	Jury Trials		Movie Game	Many-Splendored	
Stanfield Trip	General Hospital	Dinah's Place	Stanfield Trip	Gomer Pyle	3:00	Another World		Rifleman	It's Your Bet	
Edge of Night	One Life to Live	Virginia Graham	Edge of Night	J. P. Patches	3:30	Trbl. with Tracy		Bullwinkle	What's My Line?	
Gourmet Show	Password	Mike Douglas	Gourmet	Movie	4:00	Flintstones	Sesame Street	Tenn. Tuxedo	Cartoons	
Drop-in	What's My Line?	Mike Douglas	Drop in	Movie	4:30	Pete's Place	Sesame Street	Addams Family	Cartoons	
Rocket Robinhood	Petticoat Junction	Mike Douglas	Beat the Clock	Movie	5:00	Beat the Clock	Mister Rogers	Daniel Boone	I Love Lucy	Movie
Woody Woodpker	News	News	Yoga	Movie	5:30	Yoga	Youth Art	Daniel Boone	Movie	Movie
Kiahanie	News	News	News	News	6:00	News	Busy Knitter	Big Valley	Movie	Movie
Hourglass	News	News	Man Trap	News	6:30	Man Trap	West Cooking	Big Valley	News	Movie
Hourglass	Exploration NW	Truth or Conseq.	Here's Lucy	Dick Van Dyke	7:00	UFO	Retarded Aid	Dragnet	Movie	Car Racing
Dianne	Let's Make Deal	Bird's Eye View	Bewitched	Gunsmoke	7:30	UFO	Seattle Series	Perry Mason	Movie	Car Racing
Partridge Family	Newlywed Game	Comedy Theatre	Partridge Family	Gunsmoke	8:00	Room 222	World Press	Perry Mason	Movie	Instant Holiday
This Is the Law	Very Good Year	Comedy Theatre	This Is the Law	Here's Lucy	8:30	McCloud	World Press	David Frost	Movie	Scope
Bold Ones	Movie	Movie	Bold Ones	Mayberry	9:00	McCloud	Realities	David Frost	Movie	Bob Corcoran
Bold Ones	Movie	Movie	Bold Ones	Doris Day	9:30	Pig 'n Whistle	Realities	David Frost	Perry Mason	Bob Corcoran
Pan-American	Movie	Movie	Pan-American	Newcomers	10:00	Ironside		News	Perry Mason	Bob Corcoran
Stanfield Trip	Movie	Movie	Stanfield Trip	Newcomers	10:30	Ironside		News	Gunsmoke	Bob Corcoran
News	News	News	News	News	11:00	News		Merv Griffin	Gunsmoke	Movie
News; Movie	Dick Cavett	Johnny Carson	News; Movie	Movie	11:30	News		Merv Griffin	Merv Griffin	Movie
Movie	Dick Cavett	Johnny Carson	Movie	Movie	12:00	Western News		Merv Griffin	Merv Griffin	Movie
Movie	Dick Cavett	Johnny Carson	Movie	Movie	12:30			Man Trap	Merv Griffin	

33 BANDS, MUSICIANS AND ORCHESTRAS

WEDDINGS — STEREO TAPE music specialist. J. G. A. 478-2468.

36 BUSINESS SERVICES AND DIRECTORY

Books

ARE YOU A BOOK LOVER? There are some real treasures on our bookshelves, come and see. Good Shepherd Shelter Foundation, Trans-Canada Hwy. Mill Bay. Office Building.

NOW OPEN AT OUR NEW LOCATION. 2295 OAK BAY AVE. CORNER OF OLIVER. OAK BAY BOOKS AND ARTS. BOOKS SOLD AND EXCHANGED. 592-2933.

POOR RICHARD'S USED BOOKS Bought — Sold — Exchanged 923 Fort. 384-4411, 106 W. Burnside

Carpenters

RENOVATIONS, EASY PRICES. Papering, additions, interior decorating, rumpus rooms, sundecks. 477-8543 mornings and after 5.

CARPENTER for sundecks, sliding doors, steps, additions or rumpus rooms. Free estimates 383-5205 Seakrest Industries

MERRY XMAS? IT COULD BE with extra living space. Prices approx. Rumpus Rm. $500, Bedrm., $550, Addition $3500, Sundeck $475. Howard, 384-0039, 385-2943.

RENOVATIONS, SUNDECKS, carports, stairs, fences, cabinets and finish work. Free estimates. $4 hourly or contract. 384-9758, after 2 p.m.

GENERAL REPAIRS, ALTERATIONS, additions. Fast, courteous service. Free estimates. W. EARL EBY 385-0040

ALTERATIONS AND REPAIRS, sundecks, carports, fences, all types of finishing work, free estimates. 478-5082 or 382-9573.

QUALITY WORK AT REASONable rates. Additions, renovations. Estimates, plans. Glover, 656-3745.

RENOVATIONS AND REPAIRS, (Kitchen cupboards.) By hour or contract. 478-6267.

TIRED OF INFLATION? ALL carpentry work. Jim, 386-6466 or 382-7885.

HOUSE FRAMING G. C. Luney, 477-2470 after 6

SMALL JOBS MY SPECIALTY Howie 478-4705

Carpets and Linoleum

For immediate in-home service for samples and estimates of carpets, linoleum or tile call Bob Carrie, 382-5111. No obligation. Standard Furniture Co. 737 Yates Street

WAREHOUSE PRICES Carpets, linoleum, and ceramics. Immediate installation on carpets sold from warehouse. Don't wait for your flooring, call us now. Mandel Interiors Ltd., 3995 Quadra, 479-7121.

PARKER JOHNSTON LTD. 1314 Broad Street 382-9181

Catering

FOR THE BEST IN BANQUET and weddings, let us prepare a plate for you. Alcove Caterers. 385-3595, 382-1025.

Cement

DE GENDT BIRKET — Cement contracting, diamond saw cutting, industrial and commercial. Free estimates. 388-6960, 385-5020.

BENITO BROS. SPECIALISTS. Cement finishings. Chimneys fireplaces, rock walls and rock house facings. 386-0049, 385-7886.

384-8306 Frank Politano 383-3495 DRAINS — CEMENT — SEWERS

Cleanup Service

$5 AND UP Two young responsible men have large truck. Basement, attics, Composts, etc. Tree removal, very reasonable. Butch, 386-7316.

A. G. PERSONAL CLEAN-UP. Compost removal, long grass cut, small trees and shrubs removed. Free estimates. 479-4067 after 6 p.m., or 479-2092 anytime.

BACKYARD AND BASEMENT clean-up and hauling, lawn mowing. Free estimates. Reasonable. 388-4678.

FREE ESTIMATES Hauling, clean up yards, basements and repair work. Walter Hanson, 386-9618 anytime.

TRUCKING, BASEMENTS, cleaned, compost, reasonable. 384-1735.

$5 AND UP Fast clean up and disposal. 384-0912.

36 BUSINESS SERVICES AND DIRECTORY

Cleanup Service

QUICK RELIABLE DISPOSAL and clean-up, 24-hour service, free estimates. 384-0912.

Contractors

CUBBON'S HOME IMPROVEMENT SERVICE

Improve your home now, by making additions, rebuilding, remodelling, renovating. We offer a complete Home Improvement Service. A new patio or sundeck could be yours in time for summer enjoyment. Have the family rec. room completed, the kitchen remodelled, or any part of the house rebuilt or enlarged. Add a carport or garage, a porch ... or give your house a complete new appearance. We have the experts available to make alterations that blend perfectly with your present home.

Counselling, designing, prompt estimates, building materials and first-class workmanship — all details are handled by

CUBBON'S HOME IMPROVEMENT SERVICE PH. 384-8181—NO OBLIGATION

SIMPSONS-SEARS

CITATION KITCHEN CABINETS

Let our planning and design experts plan your "Dream Kitchen." Superbly crafted cabinets in luxurious hardwood finishes. Phone for free no-obligation estimate.

When you remodel rely on the experts at SIMPSONS-SEARS 388-9111

HOME IMPROVEMENT IS OUR BUSINESS

The SHAWNIGAN MAN offers a complete renovation service which takes care of all details including installation. First, he visits the homeowner, takes measurements, makes recommendations and draws up a tentative plan — with firm prices for each item — for the owner to study at leisure, with no obligation. Once go-ahead is given, we take over. Owners simply stand back and watch it happen. Terms, of course. Which cabinet style to use? Visit our fine display upstairs, you'll be happy you did. For an appointment in your home, call

SHAWNIGAN BUILDING SUPPLIES LTD. 2000 Government 382-7261 Serving Victoria Since 1880

TYCO DEVELOPMENTS LTD. If you have been trying to find unique design and sound construction for either new homes or renovations we can show you an example. See our house at 957 Kentwood Terrace, Broadmead, and if you think we could help call David Gurr at 477-5469.

REPAIRS, ALTERATIONS ADDITIONS Fencing, Carports, Garages Marine Floats, Sundecks Estimates Terms SAANICH LUMBER YARDS 3041 Douglas St. 385-2481 Night Phone 479-1423

REMODEL, REPAIRS, SPRAY painting, landscaping. Power equipment means fast economical workmanship. Free estimates. Saanich Contractors, 479-2929 or 384-0912.

RENOVATE YOUR KITCHEN counter, rebuild, arborite, free estimates. For best price and job call 384-1777, 6-7 p.m.

W. CAMPBELL LTD. General Contractors Building Consultants 479-3904

G.S.W. CONSTRUCTION Repairs, Alterations, Additions PHONE 477-1712

FARMER CONSTRUCTION Design — Renovations 388-5121

Alterations — Repairs — Cabinets WILLIAMS, BRAY AND WILLIAMS LTD. 653 CORMORANT ST. 386-7741

CARPENTRY AND CONCRETE. By contract or hourly. Phone 385-7516.

WE HAVE LOTS AVAILABLE TO build your home on. Seaboard Construction Ltd. 652-2578.

ALTERATIONS, ADDITIONS, cabinets, repairs. Free estimates. Alright Builders, 479-1160.

G. H. WHEATON LTD. Repairs — Alterations — 382-2159

36 BUSINESS SERVICES and DIRECTORY

Contractors

WE OFFER COMPLETE DESIGN and interior decoration service from drapes to major renovation services. Del Interiors and Modernizing, Victoria's only complete home remodelling service. 382-2151, anytime.

FILIPOVIC CONSTRUCTION Thinking of having a home built? I am sure you would want the best. Give me a call, I'll do the rest. The Contractor who cares. 386-2334.

Dressmaking

SEPT. 13 — PARTICIPATION Classes. Dressmaking— Stretch Sewing. Sawyer Sewing. 388-6228.

FASHION CRAFT SHOP 28 West Burnside — 385-1542

Drywall

WALLBOARD APPLIED, TAPED and finished. Texturing. Free estimates. 478-4973 or 382-4540.

Electrical Contractors

RESIDENTIAL REWIRING Electric heating, appliances installed. Hydro financing. BUCKLE ELECTRIC 479-3941 385-8082

OLDER HOMES REWIRED — NO down payment. We finance through B.C. Hydro Plan.

EDDY'S ELECTRIC — 385-7666

McCOY ELECTRIC New and Older Homes Rewiring Expert—Electric Heating 386-0822 or 479-7561 Eves.

Fencing

CHAIN LINK FENCING —Free Estimates— SIMPSONS-SEARS 388-9111

PACIFIC FENCING — 592-4161 Most types, including screen block. Estimates. Materials. Installations.

CHAIN LINK FENCING D.D.P. ENTERPRISES—385-1512

Flooring and Sanding

FLOOR SANDING, FREE ESTImates. 1950 Prairie prices. 656-4795 after 6.

JIM DUNCAN Floor sanding and finishing. Experienced workmanship 385-0293.

ALL TYPES FLOORING. Reasonable. Phone 386-0509 or 388-6302.

Furniture Refinishing

BEDROOM-DINING ROOM suites. Pianos like new. 383-5521, Alpha Finishers Ltd., Eves 479-3640.

Gardening

LANDSCAPE MAINTENANCE: commercial, apartments, large estates. Large power equipment, 30 years experience. Victoria Press, Box 149.

RELIABLE MAN FOR GARDENing and odd jobs, $1.75 hour plus bus fare. 383-7106.

CLEANING AND MAINTAINING your garden. Dependable service. Estimate given. 383-8363.

GARDEN CITY SPRINKLERS Yard care service. 383-4244

Gutter Cleaning and Repairs

GUTTERING Use our 20-year guaranteed white aluminum guttering. SIMPSONS-SEARS 388-9111

WINDOWS AND GUTTERS cleaned, repaired. Moss removed. We install plastic eavestroughs. Markem. 384-0881.

Landscaping

HARVEY'S LANDSCAPING New lawns, lawn care, etc. Experienced. Efficient Chinese landscaper. 479-7076.

VAN VEEN LANDSCAPER Re-arranging, new designs, shrubs, brick work, rock walls. 592-1972.

BARKER LANDSCAPING Rock work, patios, etc. Lawn specialists. Terms. 382-6323.

LANDSCAPING, REDESIGNING, gardening, rock work, new lawns, cleanup. 592-6140.

Lawn Service

A. G. PERSONAL SERVICE. Lawn maintenance, large contracts invited. Free estimates. 479-4067 after 6 p.m. or 479-2092 anytime.

Masonry

FIREPLACES, CHIMNEYS AND repairs. Ron Henson, 478-1557.

FIREPLACES, ROCK OR SLATE Veneers. Sipkes Masonry, 479-7348.

36 BUSINESS SERVICES and DIRECTORY

Miscellaneous Service

SUNDECKS, FIBREGLASSED, low prices, free estimates. Roger Hutchinson, 385-2206, 642-3511. Poly-Plast Products Ltd.

Moving

LARGE FURNITURE VANS fully equipped for local moving with experienced drivers. $8.50 hour. NORTH WEST MOVING LOCAL AND LONG DISTANCE MOVERS Phone 383-4423 Find us Fast in the Yellow Pages

FURNITURE MOVING AND cleanup, fully equipped, very reasonable. 384-7217, 478-1254.

FURNITURE MOVING. CLEAN-up and delivery service. Reasonable. Phone 382-4964.

2 MEN WITH 16' COVERED van, $12 hour. Butch, 386-7316.

Painters and Decorators

ISLAND DECORATORS Painters Paperhangers Spray Painters Plaster Repairs Convenient Time Payments 383-9059 Eves. 382-1479

CLARK AND PATTISON PAINTING CONTRACTORS LTD. Brush or spray. Paperhangers. Texture and vinyl work. Will do all or part of any job. Paint store. BAPCO, GENERAL and PRATT AND LAMBERT paints, and rentals of all painters' equipment. Terms if desired. Phone 384-0443. 760 Bay St.

SAVE 50% SAVE Have us spray your shingles, stucco, siding, fences, etc., and you paint the trim. You'd be surprised how reasonable the price. Phone Ted Hill-Tout, at 598-4012, 9 a.m.-5 p.m. for free estimates.

QUALITY RE-DECORATING At most reasonable prices Please call 598-4012 TED HILL-TOUT 1920 Oak Bay Avenue "We care for your home"

BROTHERS PAINTING AND DECORATING Free appraisals, color consultant. All types of painting. All types of repairs. Commercial, farm, residential. Lowest rates. Terms. Work guaranteed. 383-8112.

INTERIOR DECORATOR AND DESIGNER ERIC DIXON MANDEL INTERIORS LTD. 3995 Quadra 479-7121

WEBB AND SON 384-6827 — Paperhanging, painting. Quick, clean, reliable. First-class workmanship. 30 years' experience Victoria. Terms if desired.

PAPER HANGING—PAINTING Personal service. You are sure when you call Tommy Harker, 383-3474. Low rates.

CLARK'S PAINTING AND decorating. Free estimates. Reasonable. Phone 385-2313 after 6 p.m.

PAINTING AND DECORATING Reasonable rates. Satisfaction guaranteed. Terms. 382-7885, 479-2473.

W. E. FERRIDAY PAINTING AND DECORATING LTD. House and apartments. 26 years in Victoria. Ph. 383-8333.

PROFESSIONAL DECORATING Personal Service "The Dutch Painter" 1909 Duchess St. 592-4033

EXPERIENCED PAINTING — interior. Reasonable. Also country work. Call 383-9126 anytime or 382-8818.

INT. EXT. PAINTING. SPRAY, brush, roller, 24-Hr. Service. Free estimates. 382-7877.

EXTERIOR AND INTERIOR Special low prices. For clean job. Phone Douglas, 477-5207.

PAINTER HAS OWN EQUIPment. Reasonable 382-5624 or 383-8241.

SCANDINAVIAN Painters and Decorators—382-0713

Plasterers

FRED BLANCHARD AND SONS Plaster, stucco, drywall Repairs, our speciality 656-3638 477-4953

STUCCO AND PLASTERING, quality work, reasonable price. Coleman Plastering Ltd., 598-3433.

STUCCO, DRYWALL AND imitation granite stone. Stan Olson, 383-0897 after 5 p.m.

STUCCOING, PLASTERING Alterations. Reasonable. 479-4779.

Plumbing and Heating

PLUMBER — RELIABLE, licensed, self-employed. Reasonable rate. 382-4414.

ROY'S PLUMBING REMODELling, new work, repairs. 383-6931.

36 BUSINESS SERVICES AND DIRECTORY

Plumbing and Heating

LEAKY TAPS, WATER LINES Repairs, Renovations, New Work Reasonable, easy terms "NO JOB TOO SMALL" Osborne Sales and Service Ltd. 386-7891

ELECTRIC SEWEROOTER, cleans drains, fast and efficient. Jim Nott Plumbing and Heating Ltd., 382-9300.

S and M PLUMBING New Work Alterations Reasonable Repairs 479-1312 383-951

S. H. BROWN, 382-2747 Repairs. Remodelling — New Work.

Roofing and Siding

SIMPSONS-SEARS

ASPHALT SHINGLES

Supplied — Installed Ask about our exclusive heavy duty 250-lb. Superlock, 15-year guarantee, SIMPSONS-SEARS Roofing Materials 388-9111, Local 264.

VICTORIA ROOFING AND INSULATION CO. LTD. All types of asphalt and cedar shingles. "Garlock Shingles" 917 Fort St. 382-2331

EXPERIENCED ROOFER. Free estimates. Fair deal. Ken, 384-6724 before 3.

PARKER JOHNSTON LTD. 1314 BROAD STREET 382-9181 "Roofing Victoria Since 1935"

Sheet Metal

CUSTOM MANUFACTURING, light steel forming. Zoel Enterprises Ltd., 382-5321, res. 592-4355.

Tailors

ALTERATIONS REMODEL RESTYLE Suits, slacks, coats BRITISH CUSTOM TAILORS 1311 Blanshard 383-2632

Tree Service

KINGHORN AND SMITH, TREE Service. Topping, Limbing, Falling. Insured, free estimates. Satisfaction guaranteed. 478-2754 or 478-4436.

TREES TAKEN DOWN AND removed. Very reasonable. Insured. Free estimates. Butch. 386-7316.

MT. VIEW TREE SERVICE Everything in Trees Free estimates. Insured. 479-3873.

HOUSTON TREE SERVICE Free estimates. Insured. 388-9515

Upholstery

UPHOLSTERY REMNANTS Assorted yardage, fabrics and vinyls. Drastically reduced prices to clear. Gregg Furniture Manufacturing 401 David at Turner 388-7365

FURNITURE RE-UPHOLSTERY For samples and free estimates in your home call J. Worden or G. Hodgson, 382-5111, Standard Furniture, 737 Yates

38 TRAVEL

— VICTORIA'S ONLY —

CHARTER FLIGHT INFORMATION OFFICE

CHARTER FLIGHT CONSULTANTS

323 Yarrow Bldg., Victoria 386-2485

CHARTER FLIGHT Information Centre Listings of all charter flights. One-way flights to and from Europe. Also relative flights from Europe to Vancouver return. Contact Vancouver 687-2321 or Suite 1105 - 736 Granville St. Van. 2, B.C.

—FOR SINGLES ONLY— Fun tours to Hawaii, Caribbean, Mexico — Travelworld 382-1121.

39 PERSONALS

BUSINESS WIDOW WISHES TO meet unattached gentleman, 54 to 60, for companionship. Enjoys dancing. Victoria Press, Box 635.

ALCOHOLICS ANONYMOUS If you have a drinking problem and want to quit, phone 383-0415.

PREGNANT AND DISTRESSED? We can help you. Phone Birthright, 384-1431.

HUMANISM Anyone interested please contact Fellowship at 477-3424.

ANYONE HAVING ANY INFORmation as to Lawrence, son of Lawrence Enman Long, or other next-of-kin of Lawrence Enman Long, late of Wishart, Saskatchewan, on 30th September, 1939, is asked to communicate with the Official Administrator, 302-612 View Street, Victoria, B.C.

NEAT, PETITE WIDOW, WITH many interests, would like to meet interesting, financially secure, unattached gentleman, 55-65, who likes a nice home and surroundings. Object companionship. Victoria Press, Box 152.

WORKING WIDOW, VARIED INterests, wishes to meet sincere unattached gentleman around 60, working steady or with means and open the door to a mutual companionship. Victoria Press, Box 185.

WOMAN, EARLY FORTIES, wishes companionship of man of maturity and understanding. Varied interests, Literature and the outdoors would be mutual pleasures.Replies confidential. Victoria Press, Box 165.

SINGLE MAN, 28 YEARS OLD, 5'1" tall, average looks. Wishes to meet female for outings, companionship and sharing of interests. (One child no object). All mail replied. Victoria Press, Box 166.

EUROPE CANADIAN GENTLEman 49, wishes to meet active affectionate smart lady 35-50 Good health. No glasses. Sportsminded. Object companionship. Victoria Press. Box 182.

ACTIVE WIDOWER OVER 70 with home, moderate income and car, would like to meet active widow late 60s with some income and driver's license. Object companionship. Victoria Press, Box 126.

VICTORIA SEAMAN ISOLATED in Arctic waters for summer season needs mail from females. D. A. Foster, C.S.S. Parizeau, 512 Federal Building, Victoria, B.C.

DRINKING PROBLEM IN YOUR home? Al-Anon, 383-0415. Box 1651, Victoria, B.C.

40 BUSINESS PERSONALS

DIVORCE GROUNDS? PRESENTLY SEPARATED!

CURIOUS ABOUT CANADA'S NEW DIVORCE LAWS? As a public service, Universal Divorce Financing Ltd. is offering at no cost, a limited number of copies of Canada's new

DIVORCE ACT

Only 1 per enquiry. Write for your free copy to: Universal Divorce Financing (Victoria) Ltd. 420 Yarrow Bldg., 388-7385 645 Fort St., Victoria, B.C.

FAMILY COUNSELLING Mr. Reg Clarkson, B.A., M.S.W., R.S.W., a private social work practice for marriage counselling, alcohol and youth drug problems Phone 384-0912.

HERBAL REMEDY TREATments available for all diseases. Contact your local herbalist, 819A Broughton, back entrance or call 384-8742.

YOUR CHARACTER AND DESTINY revealed through Astrology and Numerology, also compatibility charts done. 478-7632, Aron.

INVISIBLE ARTMENDING tears, burns, cuffs, hems. The Gypsy Caravan, 658 Herald, 386-9455.

CLAIRVOYANT AND TRANCE medium. Questions answered, advice given. Mrs. Payn-Jones, 386-3603.

J. J. BRAMHAM, CHIROPRACtor, 2186 Oak Bay Avenue, business 592-1621; Res. 382-4697.

VICTORIA HYPNOSIS CENTRE Ltd., 6-619 Fort St., 388-9722.

LEARN TO DO ENGLISH smocking, $1 a lesson. 386-0341.

42 EDUCATION

DOES YOUR CHILD HAVE A January, February, or March birthday? Jiminy Crickets has a special program for your child. Call us today and ask for details. 592-2488.

ESQUIMALT, SAXE POINT NURsery Day Care. Mornings, afternoons and all day care. 7:30-6. A warm relaxed atmosphere to meet the needs of each individual child. 385-0660.

MALVERN AND WESTERHAM Grades 4-12, small classes, individual instruction. Registration taken now for September. Phone Mrs. Sealy, 384-2923, 598-5206.

FINISH HIGH SCHOOL AT home. Canada's leading school, National College (B.C.), 1707 Carnegie Cres., Victoria. Ph. 477-4490.

TUTORING — PROFESSIONAL help by experienced teacher. French, Math, new and old method, 598-2331.

TUTORING, MATH, NEW AND old method, and French. 383-7754.

42 EDUCATION

H and R BLOCK INCOME TAX COURSE

Thousands are earning good money in the growing field of professional income tax service. Now, H and R Block — Canada's Largest Income Tax Service — will teach you to prepare income tax returns in a special 12 week tuition course. Classes conveniently scheduled to accommodate working students and housewives!

Enrollment is open to all ages. No previous training or experience required. For complete details, call: H and R BLOCK CO. 2651 Douglas St. Victoria, B.C. Phone 386-0012

Register Your Child Now for September at JIMINY CRICKETS 3410 SHELBOURNE ST. Half day or all day classes for Nursery 3s and 4s. Kindergarten, Grade I and II. Fully qualified teachers following an excellent developmental program. Hours: 7:30 a.m. to 5:30 p.m. Call 592-2488

60 FUEL

Wood and Sawdust

WOOD — WOOD: Fir, dry land wood. Not been in salt water. 2½ cords, $14.95 Mixed wood, 2½ cords $10 Shavings, $12 per truck load. 384-5524, Best Fuel Company.

ORDER NOW FOR WINTER. Maple stove or fireplace wood, delivered. $30 a cord. 478-6750.

63 TIMBER

WANTED: TIMBER STANDING or felled. Top prices paid. Barclay Logging and Excavating, 388-5704.

WANTED: TIMBER Houston Tree Service, 388-9515.

65 BUILDING SUPPLIES

CUBBON LUMBER 1720 Cook Open 6 Days 384-8181 515 Alpha Closed Wed. 386-3288

4x8 FIR PLYWOOD SANDED	Reg.	SALE
¼	$4.77	$5.53
⅜	5.69	5.41
½	7.33	6.95
⅝	8.29	7.86
¾	9.49	8.20

LUMBER VALUES	
25 pcs. 2x4— 6 Econo	$5.95
25 pcs. 2x4— 8 Econo	6.95
25 pcs. 2x4—10 Econo	9.95

CEMENT MIXES	Reg.	SALE
Cement	$2.15	$1.85
Topping Mix	1.75	1.59
Concrete Mix	1.75	1.59
Mortar Mix	1.75	1.59
Kayak Boat Kit		15.95
Pre-Cut Cedar Picnic Tables		19.95
4'x6' Compost Boxes 1"		9.95
Ceramic Tiles 95c sq. ft.		59c

Driftwood Panels 1 to 9, $6.49; 10 or more, $5.99

Ranchwall Panels 1 to 9, $6.99; 10 or more, $5.99

	Reg.	SALE
Pre-Fin. Mahog.	$4.29	$3.79
Unfin. Mahog.	2.79	2.49
¾ Rib Mahog.	19.54	18.50
¾ Rot. Mahog.	17.10	14.95
¾ Sen No. 1	27.50	19.95
¾ Walnut	36.00	27.95

Corrugated Plastic	1-9	10 or more
26x72	$1.49	$1.39
26x96	1.99	1.89
26x120	2.99	2.79
26x144	3.49	3.19

WE CUT GLASS ON COOK ST.

CUBBON LUMBER 1720 Cook Open 6 Days 384-8181

SLEGG'S THE HOME OF CONSTRUCTIVE IDEAS

Like to build a rec. room, extra bedroom or bathroom in your basement, but need some do-it-yourself advice first? Then call on the men at Slegg's. They'll be happy to visit your home, offer helpful suggestions, and provide building material estimates at no obligation.

For our IN-HOME SERVICE, please mail this coupon.

NAME

ADDRESS

PHONE

Please circle the items that interest you: BASEMENT ROOM, ATTIC ROOM, BATHROOM, PATIO, CARPORT, SUNDECK, CARPETING OR FLOOR TILE, OTHER (Please specify)

Please send a representative. I understand I am under no obligation.

SLEGG BROS. LUMBER LTD. 3955 Quadra St. 479-7151

S. J. PEDEN LTD.

BIFOLD DOOR SALE

2-6x6-8 full louvered	$18.95
3-0x6-8 full louvered	$20.95
4-0x6-8 full louvered	$33.50
5-0x6-8 full louvered	$37.50
6-0x6-8 full louvered	$41.50

CITATION WOOD GRAIN PANELS

4x8 Misson Oak	4.25
4x8 Eldorado Oak	4.25

FIR PLYWOOD

4x8x½ sanded	6.95
4x8x11-16 sanded	7.80

INSULATION

2½" Fibreglass, 100 sq. ft. $6.25

Building a Camper or Trailer? Plans and all Materials in Stock at Reasonable Prices

8 to 5 Mon. Through Sat.

S. J. PEDEN LTD. 2855 Quesnel St. 386-3464

why pay more?

1500 lin. 2x4 economy	$29.95
2x4 economy studs	.29
1"x12" shelving lin. ft.	.16
4'x8' prefinished mahogany	$2.95
4'x8'x⅜ no. 1 gyproc	$2.35
4'x8' exterior sheathing	$2.49
corrugated plastic — 5 colors 26"x8' $1.75 26"x10'	$2.25
log cabin fence rails, 8'	.29
48" basket weave, lin. ft.	.59
1x10 ranch panel shorts, lin. ft.	.09
4'x8' counter topping. reg. $17. Sale	$11.95
concrete waterproofing, gallon	.75
interior latex, gallon	$3.95

langford building supply and hardware open seven days a week 940 goldstream ave. 478-1724

BUTLER BROTHERS 2046 Keating Cross Rd. 652-1121

Are now delivering ready-mixed concrete six days a week. No extra charge for Saturday delivery. Give us a call for those weekend concrete jobs.

FREE ESTIMATES

BUTLER BROTHERS 652-1121

READY-MIX CONCRETE GRAVEL SAND

For Free Estimates Phone 478-1701 Res. 478-1086 860 Attree Rd. Open Mon. Thru Sat. (6 Days)

CALL COLUMBIA READY-MIX LTD.

SPECIAL DISCOUNTS LUMBER — PLYWOOD HOME BUILDING SUPPLY 220 ESQUIMALT RD. 382-2211 IMMEDIATE DELIVERY SERVICE TO ALL GULF ISLANDS POINTS.

Bay Concreteblock Co. Concrete Incinerators $9.80 3022 Jutland 382-9436

USED RED BRICKS, SAND AND GRAVEL. OK TRUCKING CO. LTD., 780 TOPAZ, 386-3414.

101 CEMENT SOLAR SCREEN blocks. $30, 592-3660.

65 BUILDING SUPPLIES

STEWART and HUDSON
Building Supply Centre
CUTTINGS!
CUTTINGS!
CUTTINGS!

PLYWOOD

48x11x¼ Sanded	.19
21½x96x¼ Sanded	1.49
96x12x⅜ Unsanded	.59
48x17x⅜ Unsanded	.39
48x12x½ Unsanded	.39
96x12x½ Unsanded	.86
48x10x¾ Sanded	.69
96x12x¾ Unsanded	1.29

V-JOINT and
RANCH PANEL
CLEAR E GRADE
1x8 per 4-pcs. bdle.

3' long	.89
4' long	1.39
5' long	1.74
6' long	2.56
7' long	2.99

K3 PARTICLE BOARD

4x8x7-16	2.97
4x8x9-16	3.47
4x8x11-16	3.97
48x11¾x1⅛	1.49
23½x48x⅝	.89
20x144x⅝	2.69
8"x96x⅝	.59
48x48x¼	.99

HARDBOARD SPECIALS

4x4x¼	.89
2x4x⅛	.39

PEGBOARD SPECIALS

2x4x⅛	.79
4x8x⅛	2.79
4x8x¼	4.59

PAINT BARGAINS
$3.99 Gallon
White Exterior Oil, Interior or Exterior Latex.

FENCE STAIN
$2.49 Gallon
Red, Green or Brown

OPEN 6 DAYS A WEEK
7:30 to 5:30
CHARGES — BUDGETS —
386-3211
400 BLOCK GORGE ROAD EAST
STEWART and HUDSON

LUMBER SALE—LUMBER SALE
2x4 — 2x6 — 2x8 —2x10 — 2x12
At prices you can afford from $38 per FBM and up.
Shiplap and Boards from $45 and up.
This is all new lumber, come and see for yourself.
Corner of Hillside and Bridge St. 385-0441
Free Estimates
7 a.m. to 6 p.m.
IDEAL SAWMILLS CO. LTD.
2735 Bridge St. 385-0441

4" CONCRETE DRAIN TILE, 16c. Daves Concrete, 670 Sumas 384-8744

70 MUSICAL INSTRUMENTS

TAKE ADVANTAGE OF SUMMER PRICES IN ORGANS. NEW AND PREVIOUSLY OWNED.
REGINALD STONE
1517 QUADRA, 383-0239

TALISMAN'S
5TH ANNIVERSARY SALE
All Merchandise Discounted
Victoria's largest selection of guitars, amps., stereo equipment.
939 YATES 384-9222

USED PIANOS FROM $225 TO $495. Including Heintzman. Buy on convenient budget terms. Call EATON'S MUSIC CENTRE, 382-7141.

SOUND SOURCE MODEL "A" POWER AMPLIFIERS
125 Watts R.M.S. into 4 OHMS
$200 EA.
2250 OAK BAY 598-3514

NELSON'S MUSIC CENTRE
Sales - Service - Instruction
1320 Broad St. 385-5242

AUGUST CLEARANCE
Floor models, Demos. and Trade-ins. Yamaha Music Centre, 707 Fort, 384-9131.

RENT TO OWN
Top selection of pianos now in stock.
Gleeson Music, 707 Fort, 388-9632.

MARTIN MAGNA B-FLAT TENOR saxophone. 652-3074 after 6.

B-FLAT CLARINET, $75
384-8787

PIANO TUNING AND TECHNICIAN, expert repairs and service. H. Williams. 385-2524 or 385-3119. Season special $12 for tuning.

BALDWIN SPINET ORGAN WITH sustain and percussion stops, like new, $895. Woodward's Mayfair, 2nd floor.

WE BUY USED PIANOS FOR CASH. Phone EATON'S MUSIC CENTRE. Dial 382-7141.

GET READY FOR FALL LESSONS. New pianos from $695 Scott Piano and Organ, 612 Fort St., 384-4623.

GIBSON ELECTRIC, GIBSON 12-string, Framus 12-string, $60. Fender and Vox amps. All in excellent condition. 479-4023.

FENDER "CHAMP" GUITAR amplifier and "De Armond" acoustic guitar pickup, $50. 385-3174.

BERNIE PORTER MUSIC
Instruction - Repairs - Instruments
1724 Douglas 382-9542

PARAGON MUSIC CENTRE
Gulbransen — Kimball Organs
2508 DOUGLAS ST. 385-5275

FENDER BAND MASTER AMPLIfier and Fender Reverb. unit, $450. 642-3259, after 4:30 p.m.

PIANO TUNER—TECHNICIAN
NORMAN DUCKWORTH 383-3083

HALL-FAIRFIELD MUSIC CENTRE LTD.
For all your musical needs
Summer hours 8:30 - 5:30 daily
Closed Friday nights July and Aug.
728 Fort St. 385-8349

PIANOS PROFESSIONALLY tuned and repaired. Rent to purchase. Good sound, reconditioned pianos, regulated, refinished and de-mothed. Low prices. Cec King Piano Service, 477-3918.

2 MARSLAND COLUMN SPEAKERS, $90. Phone 384-7780.

71 MUSIC TEACHERS

FOR FINEST PERSONAL INstruction by world-wide TV and recording star, and multi-instrumentalist, register now for most instruments. Classical or popular, your home or studio's.
GERRY McHALE
OLYMPIC MUSIC SERVICE
478-6723 or 478-1463
(Watch for large ad coming soon)

WANTED: POPULAR MUSIC coach, replies to Mrs. Grace A. McNab, care of Mrs. Shandly, 1762 Christmas Avenue.

PRIVATE PIANO, FAIRBURN school area, classical or popular, $2.50. 477-2738.

77 MOTORCYCLES

USED

ENDUROS

'68 YAMAHA, 250 c.c.		$450
'69 YAMAHA, 250 c.c.		$525
'70 YAMAHA, 175 c.c.		$525
'70 YAMAHA, 250 c.c.	as new	$750
'70 YAMAHA, 360 c.c.		$725
'71 YAMAHA, 175 c.c.		$595

11 USED
500-650 c.c.
MACHINES
MANY, MANY MORE
AT
MULLINS MARINE SALES LTD.
(Motorcycle Division)
925 Yates 382-1928

EASY TERMS AVAILABLE ON ALL MACHINES

HONDA
500 "4"!!
"What the COMPETITION has been dreading"
$1595

Plus many others
See them now at
BROOKLAND'S MOTORCYCLE SALES
937 Fort St. 383-5926

FREDERICK MOTORS

YOUR SUZUKI DEALER
ALL MODELS available
Now is the time to deal. Easy Terms — Nothing down.

ASK ABOUT our Tune-up Special For HONDA and Suzuki Twins

See the FRIENDLY MEN For the Best Deals and Service
FREDERICK MOTORS
616 Queens Ave. 383-0823

CYCLE CENTRE

'68 YAMAHA 175 cc	$335
'69 MAICO 360 MX	$595
'70 YAMAHA 250 MX	$595
'70 KAWASAKI 100 Trail	$445
'71 BULTACO Serpat	$675

PARTS and ACCESSORIES
Les Blow's Motorcycles
2940 Douglas 384-7843

MINI BIKES and KITS
VIC. LAWNMOWER HOSPITAL
834 Johnson 386-8338

RARE MODEL 1970, 750 HONDA 4 cyl. Premium condition. Lacquer finish gold paint. Offers considered. 746-5681.

1969 HONDA CL 350 ROAD scrambler, 3,000 miles, $695 or best offer, or trade for van or truck. 384-6863

'67 YAMAHA 305, 2 HELMETS, needs drive shaft, $155. 656-2128.

1970 YAM ENDURO 175 CC. BEST offer. 384-4619.

COMPETITION HODAKA SALES
33 Camden Ave. 479-5298

1965 SUZUKI 80 GOOD RUNNING order. Tested. $125. 384-2886.

'70 KAWASAKI 500; '68 TRIUMPH 500. 592-2170.

1966 DAUCATI 250 GT. TESTed. Good condition, $215. 656-4155.

1968 YAMAHA 180 TWIN, $425 479-4804.

1965 SUZUKI 80 TRAIL, EXcellent condition. 479-6058.

DUCATI — SALES, SERVICE
FREDERICK MOTORS

'68 450 HONDA CHOPPED APT 3-124 Bushby St. 383-4729.

1969 B.S.A. THUNDERBOLT, 4900 miles. Immaculate. $850. 386-7961.

P—E—A—R—S—O—N
MOTORCYCLE DIVISION

Z 50 — HONDA — QA		50
CT 70 — HONDA — SL		70
CT 90 — HONDA — ACT		90
SL 100 — HONDA — CB		100
SL 125 — HONDA — SL		175
CB 350 — HONDA — SL		350
CL 450 — HONDA — CB		450
CB 500 — HONDA — CB		750

H—O—N—D—A
GO-GO
Over 100 M-Cs
Pick your "Pleasure"
"Be a Happy Honda Rider"
Vancouver Island's Largest Motorcycle Dealer
HONDA — NORTON
BSA — MOTO GUZZI

—SPECIAL—
71 TRIUMPH TR6L. A gleaming beauty — Hard to tell from new $1295

66 HONDA S90 as is	$65
66 YAMAHA 100	$145
71 KAWASAKI 75	$365
70 HONDA SL 100	$445
68 YAMAHA 250	$475
69 BULTACO SeL.	$495
70 HONDA CL175	$545
69 HONDA CB350	$625
68 NORTON Comm	$925
69 MOTO GUZZI—great	$1445

More and More each day

—MOTO GUZZI—
750 Ambassador
—$2095—
The ultimate machine
EXCLUSIVE
Western Canada Distributor

JULY ACCESSORY SALE

HELMETS	$11.95 to $65.90
BOOTS	$22.95 to $36.95
JACKETS	$19.95 to $34.95
TIRES	$ 6.25 to $32.45
MUFFLERS	$ 9.95 to $17.95
SHIELD $3.45	RACKS $27.95
BUBBLE $4.95	PLUGS 99c

GOLDEN RULE SERVICE
We're not always perfect, but we do intend to try

ALL TRADES WELCOMED

EASY INSTANT CREDIT
Bank Terms Available
Every budget consideration

P—E—A—R—S—O—N
"World of Pleasure"
MOTORCYCLE DIVISION
3388 Douglas — 382-2222
9 to 9 — Sat. 'till 5:30
NEXT TO RED LION

CASH—Immediate—CASH
P—E—A—R—S—O—N
Needs your motorcycle
100 c.c. to 750 c.c.
All makes and models
P—E—A—R—S—O—N
"World of Pleasure"
MOTORCYCLE DIVISION
3388 Douglas 382-2222

INSURANCE RUNNING OUT, must sell 1969 Honda 450, excellent condition, low mileage, extras. Let's start at $775. 592-4594.

1969 YAMAHA 250 ENDURO, $500. Extra sprockets, helmet, etc. 478-6269.

1968 YAMAHA 250 ENDURO. Good condition, $400 or best offer. 385-5333.

70 KEYSTONE, MINI BIKE, CUStom paint. Top condition, $95. 384-9469.

1968 TRIUMPH 250. LOW MILEage, good shape. $400 or closest offer. 656-2441.

1969 250 YAMAHA, STREET, gov't tested, beautiful condition. $500. 386-0871.

GREAVES ANGLIAN TRAILbike, rebuilt, excellent shape. 652-2075.

1962 REBUILT HARLEY, FULLY stock 1200 c.c., asking $1,000. 386-1764.

1969 BSA 500 CC, CUSTOMIZED, rebuilt, blueprinted. 384-0881 after 5.

1970 250 YAMAHA, STREET, Gov't tested, beautiful condition. $550. 746-6552 or 748-8982.

1967 YAMAHA "180," MUST sell, excellent condition, low mileage, extras, $380. 385-0182.

LATE 1969 200 CC SUZUKI INvader, 3,800 miles, A-1 shape, $425. 384-6966.

MUST SELL 1968 HONDA 450 CC, excellent condition, 3600 miles, 477-3581, after 4.

YAMAHA (180) YCS1, LOTS OF new parts, good condition, asking $325. 478-4193.

1964 HONDA 305 DREAM, $275 OR nearest offer. 477-2864.

1965 ALLSTATE MO PED, ANY reasonable offer accepted. 479-5485.

'70, 250 SUZUKI HUSTLER, GOOD condition, best offer. 598-1928.

1971 YAMAHA 125 ENDURO, 5 months old. 384-4031. Offers.

'64 HONDA 90, AS IS, OFFERS. Phone 656-3827.

1968 TWIN 100 YAMAHA. GOOD condition. $225. 385-4056.

1968 SUZUKI HUSTLER X-6, EXcellent. Offers. 652-1694, 477-5897.

78 BICYCLES

MULLINS
10-SPEED
Specialists
REPAIRS — PARTS — SALES
MULLINS MARINE SALES LTD.
(Bicycle Division)
925 Yates 382-1928

JUNIOR 10-SPEEDS!
Mini Peugeot and Apollos — 18" frames, also a few Lt. Wt. Carltons on hand, accessories — light sets — stands — carriers — toe clips — etc.
ROBINSON'S
1307 Broad St. 385-3429

GORDON'S SPORTING GOODS
Large assortment of 10-speed bikes, just arrived. Hard-to-get tubular tires from $7.95 and up, plus a large stock of accessories and parts available.
1030 Hillside 382-5815

ROYAL OAK SPORTING GOODS
Bike "ACCESSORIES"
Ladies and Men's 10-Speeds
FAST REPAIR SERVICE
Royal Oak Shopping Centre

RUSS HAY BICYCLE SHOP
Where you park at the door
2542 Government 384-4722

BOY'S STANDARD RALEIGH, 24" wheel, 7 months old, $45. 477-5496, eighty

2 GIRLS BICYCLES, 21" wheels, $20 each. 477-4657.

WANTED: USED 10-SPEED. 477-3894.

21" PHILIPS 10-SPEED FOR sale, $65. 384-5074.

80 BOATS AND MARINE

TONY BURTON
SAILING SCHOOL
477-6325 386-1308

1960 35 h.p. EVINRUDE ELECtric start, long shaft, controls, good condition, $225. 479-2117.

7½ AIR-COOLED CLINTON OUTboard, also 1 Johnson, 1 Evinrude, both 3 h.p. 384-4077.

4 HORSE POWER MERCURY and new 8' Hourston Glasscraft, what offers? 656-3441.

17'6" MODIFIED V-HULL, fully equipped, 60 h.p. Evinrude, 3 h.p. Gale, trailer. $2800. 477-4278.

CATAMARAN, 14 FT., TWIN Scotts, trailer. Quick sale. 758-7521 Nanaimo.

35 H.P. VIKING 1966, EXcellent condition, has only been used 2 years, $325. 383-6200.

WOODEN SABOT WITH 2 MAIN sails, good condition. $100. 477-2227.

CAL — 20; MANY EXTRAS. 656-3159

14' BOAT WITH MOTOR AND trailer, 382-9573.

8 FT. PRAM (SABOT) WITH 3 h.p. outboard. $100. 592-6801.

12' RUNABOUT AND TRAILER, $125. 382-6328 anytime till 9 p.m.

14' CLINKER BUILT, $250. 386-6955 after 5 p.m.

1969 5 h.p. Sears air-cooled O.B. with external tank, $125. 479-3125.

P—E—A—R—S—O—N
PLEASURE DIVISION
GREW — CHRYSLER — COBRA
MARLIN — ISLANDER — SEADOO
BOATS — MOTORS — TRAILERS
MARINE SUPPLIES

CLEAR-OUT
Harley-Davidson
UTILITY CARS
Save to $500

NEW 14'6 ISLANDER
Nearly new 45 H.P.
Electric start motor
Nearly new trailer
—$1795—

CLEAR-OUT
ALUMINIUM
Boats — 10 ft. to 16 ft.

CLEAR-OUT
OUTBOARDS — USED
3 H.P. to 80 H.P.

CLEAR-OUT
BOATS — USED
$50 to $2,000

CLEAR-OUT
TRAILERS — USED
$50 to $200

CHRYSLER OUTBOARDS
3.6-6.8-9.9-12.9-20-35-45
55-70-85-105-120-135
Standard or Longshaft
Manual or Electric

YAMAHA OUTBOARDS
2-3.5-5-8-9.9-15
Standard or Longshaft
Manual or Electric

—NEW BOATS—
24' Grew SS 235
The 'Cadillac' of the sea. Ultimate executive pleasure $11,225

—SLEEK COBRAS—

18' S.S. SUPPER I.O.	$2395
16' S.S. SUPER	$1895
16' S.S. DE LUXE	$1695
14' S.S. SUPER	$1395
18' 'FAMILY'	$2195
17' 'FAMILY'	$2095
16' 'FAMILY'	$1595
15' 'FAMILY'	$1295

SEA DOO fabulous 'jet' $1395

ALL TRADES WELCOMED

EASY INSTANT CREDIT
Bank Terms Available
Every Budget Consideration

P—E—A—R—S—O—N
"World of Pleasure"
PLEASURE DIVISION
3388 Douglas — 382-2222
9 to 9 — Sat. till 5:30
"NEXT TO RED LION"

BUILDING A BOAT?
BUILD YOUR NEXT BOAT ON A
PELAGIC FIBREGLASS HULL
—Deep Vee 36
—Pacific 30 Sailboat
—Highliner 40
—Pelagic 28 cruiser
—STYROFOAM
—URETHANE FOAM
—EPOXY PAINT
—EPOXY RESIN
—PLEXIGLASS

BAPCO MAINE PAINT

Closed "Saturday" mornings for the month of "August."

PELAGIC PACIFIC IND. LTD.
HURON ST., VICTORIA, B.C.
PHONE 386-1811

FOR ALL YOUR PLASTIC NEEDS

SMITH BROS. FOUNDRY AND MACHINE WORKS LTD.
MANUAL hydraulic steering for SAIL and POWER boats. Components only or COMPLETE installations.
HOURS: 8:00-5:00, Mon.-Fri.
632 Pembroke
384-1625 or 384-3022

BRITISH SEAGULL OUTBOARDS
SALES — PARTS — SERVICE

3¾ H.P.	$169
6¼ H.P.	$189
10½ H.P.	$265
10½ PLUS H.P. W-clutch	$332

Long shafts — ONLY $10 more

VIC. LAWNMOWER HOSPITAL
834 Johnson 386-8338

WANTED
Will buy your boat —motor—outright or CONSIGNMENT 5%
All sizes, styles, needed urgently. Dave 386-7330 eves.
P—E—A—R—S—O—N
World of Pleasure
PLEASURE DIVISION
3388 Douglas, 382-2222.

HAIDA 26 SLOOPS
Marine Supplies
Open Saturdays
MAYHEW & STRUTT LTD.
2300 Douglas St.
Phone 386-7704

PHILBROOK'S SHIPYARDS LTD.
FAST COMPETITIVE SERVICE
POWER or SAIL
Total ways charge 45c ft.
2324 Harbour Rd., Sidney
654-1157

SASEENOS MARINA
2029 KALTASIN RD., SOOKE
You can rent a good fishing boat at Sooke ½ day $10. Enjoy comfort in the "Saseenos Day Fisherman," 16x7 cabin, phone 642-3421 for reservation.

BOATS WANTED ON CONSIGNMENT
New all-welded displacement hulls, 16x7, steel or aluminum by O'Roark on display

BRAND NEW CUSTOM BUILT 20' cabin cruiser, planked hull, command bridge, dual controls, 302 Interceptor, inboard-outboard. Fresh water cooled. Padded stern seat. Large galley, settee and dinette. Shag rugs, colored co-ordinated upholstery. A beauty. Phone Nanaimo, 758-9284.

PARALLEL RULES, DIVIDERS, Protractors and charts. Plot your course to the bottom of Yates
SHIP CHANDLERS (McQuades)
1252 Wharf St. 383-1141

DUE TO ILLNESS SACRIFICING as new 13 foot 6 inch professionally built Sports fisherman, 7½ horsepower Seagull silver Century plus clutch $375. 382-2376 or 384-6820.

CANVAS BOAT DECKING
Up to 9 Feet Wide
VICTORIA TENT and AWNING LTD.
631 Fisgard St. 382-5215

1963 MERCURY, 50 H.P., ELECtric start, long shaft outboard. Has controls, gas tank and battery. Motor in excellent running condition. $325 or offer. Phone 478-3784.

AQUILA HAIDA CLASS 26' sloop. Beautifully maintained. Excellent racing record. Call owner at 477-2260.

ACCURATE HUGHES-OWEN "Mate" micrometer sextant, $100. 656-3192.

16 FT. BRANDLMAYR, 35 JOHNson, Cello finished, cabin head, tarp. $825. Phone 477-6109.

38' TROLLER, A LICENSED, diesel, $6,000. Phone Ganges, 537-2928.

WANTED: 12' ALUMINUM BOAT — Thorne's crusader or similar. 382-3835.

'67 3 H.P. JOHNSON, $80 658-8241.

For sale: 13' Enterprise, wood SS rig, registered. Duncan, 746-7708.

14' PLYWOOD BOAT, EXcellent shape, 385-1909.

FOR SALE: 12' ALUMINUM AND 9½ h.p. Johnson. 478-2167.

OAK BAY MARINE
SALES & SERVICE

NANTUCKET CLIPPER
It's Here! 32 Feet of Traditional Beauty. Built to Perfection in Today's Materials.

A SUPERB BOAT with full inventory, including diesel auxiliary, priced at $18,130.

17' K and C Thermoglass, convertible top, 85 H.P. EVINRUDE, trim tabs, and TRAILER $3,995

21' STARCRAFT with I-O engine, realistically PRICED at $6,495

A BEAUTY to behold, 27' SHEPARD with twin Chrysler Crown, LOADED with extras.
—$7,595—

The FAST One
COLUMBIA 26 with full inventory—including motor at a sale of a PRICE $11,965

Many Brokerage Yachts and Motor Boats to Choose From

COME and SEE US
"At the Marina"
598-3393
Open 7 days a week

40' CRUISER
Custom built, including Boat House
Twin Chrysler 280 h.p. Motors
Complete Electronic Controls
Hydraulic Anchor Winch and Electric Dinghy Winch
Radio Telephone, Refrigerator and Deep Freeze powered by 32 volt electrical system
Dual controls, Dinghy and Outboard motor
Sleeps 5
Price $40,000
Call 656-1151 for brochure including pictures or write advertiser, P.O. Box 70, Sidney, B.C.

CANOE COVE MARINA
Sidney Swartz Bay, B.C.
656-3915

18'6" RUNABOUT, 80 h.p. Evinrude $1200

20' BERTRAM Moppie, 160 h.p. Mercruiser, FWC $6000

25' OWENS Express Cruiser, 220 Flagship, radio, excellent condition $6600

27' CHRIS CRAFT, 185 h.p. F.W.C., Lapstrake hull $6950

32' SEDAN with flying bridge, 327 cu. in G.M., accommodates six. $12,500

37' CANOE COVE SPORT convertible, twin 250 H.P. Mercruiser inboards, excellent condition $39,500

FIBREGLASS YACHTS
37', 41', 48', 53'

IMMACULATE 20' EXPRESS cabin cruiser, double bottom, boathouse included.

19'6" Sankster craft hardtop. 155 Chrysler inboard-outboard.

34' rebuilt displacement cruiser, sleeps 4-6, requires interior finishing.

20' cabin cruiser, fibreglass over plywood, 100 H.P. Volvo inboard-outboard.

34' barge, 145 h.p. Chrysler inboard-outboard, many possible uses.

100 h.p. Volvo inboard-outboard, low hours, far below replacement.

40 h.p. West Bend, electric start, controls and tank, good condition.

Several excellent plywood boats in various shapes and sizes.

See these and many more at Silverwood Boat Brokers, 2555 Beacon Avenue, Sidney, phone 656-1675.

27' MONK DESIGN CABIN cruiser in excellent condition throughout, completely equipped and ready to cruise, sleeps 4 plus. $6500. Please call 383-4932 or 478-2469.

18' HONDO SKI, DRAG HULL, $1,000, Reg. $1,595. "Snoopy Too" Hondo ski boat, 400 lb. trailer. No reasonable offer refused. 748-8975 Duncan.

FACTORY DIRECT PRICES, dinghies, cartoppers, canoes, runabouts, all fibreglass. Roger Hutchinson, 385-2206, 642-3511. Poly Plast Products Ltd.

26 FT. THUNDERBIRD SLOOP, equipped for racing and cruising, $4500. Phone Duncan 746-5648 after 6.

FIBREGLASS SLOOP, 20-FOOT Cal, sleeps 4, 2 years old with Johnson 6 horsepower outboard. $4,000, firm. 384-4646.

21 FT. CRUISING SLOOP, DAcron sails, fibreglass dingy, outboard motor, $3000. 746-7637 Duncan.

JENKINS MARINE
14-ft. fibreglass hulls, reasonable prices. All boat repairs.
479-2244 bus. 477-1127

26' THUNDERBIRD SLOOP. Sleeps 4. Head and galley. Top condition. Full inventory. $4600. 477-8363.

16' LARSON FIBREGLASS RUNabout, many extras, 85 h.p. Evinrude, Holsclaw trailer, $1995. 592-4186.

14' FIBREGLASS BOAT WITH Evinrude motor, plus trailer, suitable for skiing and fishing. 477-6507.

17' BOAT, FIBREGLASSED plywood hull, fibreglass cabin. 40 horsepower Mercury motor, electric, $800. 383-9996.

NEW 20 H.P. 2 CYLINDER DIEsel engine 2-1 reduction gear and sailing clutch. Victoria Press Box 173.

24' CLINKER BUILT DOUBLE-ender inboard, 2 berths, head, and stove, $1,000. Phone after 6, 383-5916.

FISH IN COMFORT WITH THIS 19' cabin boat, towed with 19' trailer, powered by 50 h.p. Merc. $1995. 385-7583, 382-6689.

AL'S BOAT AND CAR UPHOLSTERY
10612 McDonald Park Rd., 656-3568

FOR SALE, 27 FT. AUXILIARY sail boat. Fully equipped for cruising. 385-5572 between 6-7 p.m.

1959 EVINRUDE 35 H.P. GOOD condition, never been in salt water. $195. 477-8035.

18' FIBREGLASS-PLYWOOD boat, 1969 85 h.p. Chrysler motor, controls and trailer. 479-6960.

ALL BAY MARINA
2238 Harbour Rd. 656-3167
Your authorized Evinrude dealer.

12½' BOAT, 15 H.P. MOTOR, trailer, remote controls, tank. $300. 385-3675.

WANTED: TRAILER FOR 20' boat, approximately 2300 pounds. 656-3238.

MUST SELL 15' GLEN-L RUNAbout and trailer to highest offer. 479-4404.

VAN ISLE MARINA
NEW LISTINGS

CAL '25' SLOOP No. 388. Mainsail, Jib, Genoa, 9½ H.P. Johnson O/B Life Rails. $9,000

COLUMBIA '22'. Main and working jib, wired 110 Volts, Battery charger, spray dodger, O/B motor. $6,250

18 Ft. O-B CABIN BOAT, 50 Merc and 6 Evinrude $1,500

17 ft. FIBREFOAM, 80 Merc, Like new $2950

23 Ft. INBOARD CRUISER, ready to go $1500

24 Ft. BRANDLMAYR, 185 H.P. G.M. FWC Immaculate, including boathouse, only $7,500

27 Ft. CHRIS CRAFT, all fibreglass $15,500

32 Ft. Cruiser, 85 h.p. Gray FWC $4,750

31 Ft. CRUISER, 3 cyl. Easthope $4,750

25 Ft. BRANDLMAYR, Twin I-O $5,950

2 SPECIAL VALUES

35 Ft. DIESEL CRUISER, very full equipment, sleeps 6, loaded with extras, REDUCED TO SELL NOW $21,000

'SONIA', outstanding 35 ft. Yawl in superb condition. New teak decks this year $18,500

The above two vessels for inspection by appointment, please.

For more information on these and many more listings, please see Geoff Simpson or Alan Dickinson at the Marina.

VAN ISLE MARINA LIMITED
Tsehum Harbour Sidney, B.C.
656-1138 P.O. Box 250

IMMACULATE TRADED UNITS

16-ft. FIBERFORM runabout c-w top, built-in tank, and 80 H.P. '69 Mercury, complete $2695

16-ft. GREW runabout c-w top, and 85 H.P. JOHNSON '68, complete $2495

USED BOATS AND TRAILERS

13½' cello finish runabout	$275
14' plywood runabout	$275
1100-lb. Al's trailer	$150
800-lb. homebuilt trlr.	$ 75
1000-lb. Road Runner trailer	$225

INVENTORY CLEAR OUTS

11' FIBERGLASS sailing dinghy, c-w mast, boom, etc. $595

13½' FIBERGLASS SURFER, will take up to 25 h.p. $495

COAST POWER MACHINES (1961) LTD.
2520 Gov't. St. 382-8291

DINGHIES
YACHT TENDERS
CARTOPPERS
ROWBOATS
SAILBOATS
From 6'8" to 15'. Vancouver Island's largest selection at Skookum Boat Works, Sidney. 656-3489.

BUILDERS OF THE POPULAR MINTO, 9' CLINKER STYLE SAILING OR ROWING DINGHY.

STILL NO SIGN BUT you are welcome to KINGFISHER COVE MARINA, 2270 Harbour Road, Sidney.
Many brokerage boats, power and sail.
Grampian 26 and 30 demos; House Boat demo.
SPECIAL—
24 Fibrefoam San Juan used under 40 hours. Save Nearly $2,000.
29 Deluxe Twin Screw Command Bridge Cruiser, 2 years old. Must sell.

EXECUTIVE YACHTS
(Ex. Oak Bay)
2270 Harbour Rd., Sidney
656-1212 or 598-4515 (24 hrs.)

FRONTIERSMAN
Fibreglass Canoes
SALES and RENTALS

BOSUN'S LOCKER
"FREE"
1-Hour Parking at YATES Parkade
580 Johnson 386-1308

M—E—R—C—U—R—Y—'S
"COST LESS"
From 4 h.p.-135 h.p.
At
MULLINS MARINE SALES LTD.
(Marine Division)
925 Yates 382-1928

ORR MARINE
2-cyl., 12 hp Universal $400, 40-HP CHRIS CRAFT $425 145-HP 6-CYL. Being rebuilt.
31 Erie St. 382-5813

14'4" SANGSTER FIBREGLASS, full camper top, road runner trailer, 55 h.p. Chrysler electric start, 7½ h.p. Johnson, 3 gas tanks. 658-8252.

AL'S BOAT TRAILERS
Custom Built Boat Trailers at Prices you can afford
383-8233 214 Dundas

16' FIBREGLASS, DOUBLE hull, all ski equipment, Evinrude 75 and trailer, $1,495. 592-7062, 478-4449.

USED BOAT TRAILER, NEAR new — What offers? Al's, 214 Dundas.

16' ALUMINUM RIVER BOAT with 1969, 20 h.p. Chrysler as new, run 9 hours. $495 firm. 479-1153.

26' EX-NAVY CUTTER, DIESEL, partly finished cabin, offers. 386-0213.

14' PLYWOOD BOAT, MOTOR, trailer, extras, $550. 1023 Amphion Street, 598-3770.

LORON TRANSISTORIZED power supply. Checked and working. 382-0925.

8' NEW PRAM DINGHY, $65. 478-2548.

PRODESTO
Marine hardware and accessories
939 Johnson 383-5812

20' OLDER STYLE SLOOP, sleeps 2, outboard, dacron sails, $1,000 cash. 598-2476.

16' CABIN BOAT, FIBREglassed hull, 40 Evinrude, $675 or boat only $300. 479-4686.

11' FIBREGLASS BOAT, WHEEL controls, 18 h.p. Johnson, $350. 385-2171.

19' BRANDLMAYR, TWO 1969 Johnsons 40 electric starts. $2,700 with terms. 477-1127.

12-FT. CARTOP RUNABOUT, Fibreglas, mahogany trimmed. 383-2533.

1962, 50 H.P. LONG SHAFT ELECtric Mercury. What offers? 656-2272.

16' BOAT, MOTOR AND TRAILer, good condition, 101 Oswego.

40 H.P. EVINRUDE, REBUILT with tank and controls, 383-3126.

M M M M M M M M M M
MERCURY MARINE
FIBERFORM BOATS
14' to 24'
PLEASUREREADY PACKAGES

'71 14' FIBERFORM, sleeper seats, mechanical steering, foam flotation. '65 50 H.P. Mercury elec. start. Calkins F.S. 750 trailer.
Package Price $1795

'71 16' VOYAGER, full top, built in tank, mechanical steering, '71 40 H.P. Mercury, Road Runner trailer.
Package Price $2777

USED UNITS

12' Trihull, like new $295

15' CLINKER built, immaculate condition, 40 H.P. Johnson Tee Nee Trailer, rod holders. Many extras.
ONLY $1195

18' Sabrecraft, fibreglass hardtop, sink, side bunks, 50 H.P. Evinrude, trailer.
ONLY $1795

MERCURY OUTBOARDS
4 h.p. to 135 h.p.

MERCURY MARINE SALES and SERVICE
Cloverdale and Oak
385-1457
M M M M M M M M M M

IT'S BOSUN'S for complete marine service; Yacht Sales, Brokerage, Charters, Chandlery C and C, Cal, Crown, Albin and Vega Yachts. Open every day, 8 a.m. to 9 p.m., at Clark Bros. Marina, Sidney, 656-3421.
Bosun's Wide World of Sailing

88 AERONAUTICAL

STINSON VOYAGER CFLYE Metal wings fabric fuselage, radio, recently rebuilt. $5800. 479-3991.

93 SPORTING GOODS

RIFLES — SHOTGUNS — PISTOLS
500 dble. Nitro express hammer $550; Eagle 10 ga. 3½" dble, $139; 30-06 BDL, pump-4x $199; 30 mi. $79; 30-06 Mannlicher $139; 20 ga. eagle dble. $99; 12 Rem. pump $75; 410 dble. $49; 8 mm Globe $49; 270 BSA $89; 357 Ruger $135; 25 Colt $39; 32 Beretta $59.
ROBINSON'S
1307 Broad 385-3429

2 DOUBLE-BARRELED SHOTguns with ejectors, new Browning lever action 308, Browning rifle in 300 Weatherby mag with scope, Colt Lightning, 36 cap and ball revolver, P38, Army and Navy double barreled 12 gauge shotgun with oval rifling and sights, twelve other guns. 477-8381.

ROYAL OAK SPORTING GOODS
HOCKEY Headquarters of S-A-A-N-I-C-H
Cooper, CCM, Bauer equipement
1,200 Hockey sticks
SKATE SHARPENING
Royal Oak Shopping Centre

1 PAIR ROSSIGNOL (ALLAIS Major) skis, 200 CM with Solomon bindings, $100; 1 pair Lange-flo ski boots, size 9½, used 1 season, $90; 1 pair ladies Reiker lace ski boots, size 7, $15. 592-0075.

ARCHERS!
Last chance — Special Bow Season Opens August 28
ROBINSON'S — Ph. 385-3429

SCUBA COURSE $35
Sanctioned by the National Association of Underwater Instructors. Phone Dan's Diving Den, 383-7711.

TORRO GOLF MASTER ELECtric golf cart. New batteries, windshield and canopy. Top shape, $700. 382-3253.

GOING TO HOCKEY SCHOOL? Be ready and get your equipment now at RAY'S SPORTS CENTRE.
1692 Douglas 385-6312

TRAMPOLINE 10'X10' FAMILY model, new condition. Easy to dismantle. Only $250. 477-6085.

300 WEATHERBY MAGNUM Mark V. Variable scope, as new. 598-4749.

NEW WINCHESTER-COOEY .22 semi-automatic, with scope, $55. 3845 Merriman Drive.

SCUBA TANK AND REGULATOR sale now on.
Scuba Shop 832 Fisgard

95 STOVES AND FURNACES

VIKING 30-INCH RANGE, EXcellent condition, $90. Phone 479-3325.

OIL BURNER COOK STOVE, tank and stand. Excellent condition. 477-6013.

G.E., ALL TIMERS, NEW OVEN element. A-1 condition. $75. 478-2397.

24 INCH MOFFAT RANGE, solid element. Good condition, $20. 598-2974.

ELECTRIC STOVE, WESTinghouse, good condition. $30. 384-5467.

24" OLDER WESTINGHOUSE range for sale, in good working condition, $15. Phone 656-4237.

HALECO OIL HOT AIR FURnace, upright, $75. 479-7560.

CYCLOS OIL STOVE, BARREL and stand $20. 478-2379.

30" ELECTRIC STOVE, GOOD condition, $65. 592-1587.

33" ENTERPRISE OIL RANGE, $50. 478-2078.

'66 G.E. 30-INCH STOVE, $50 OR best offer. 478-5370.

YOU'LL LIKE THE FINE HOMES ADVERTISED IN TODAY'S CLASSIFIED

96 CAMERAS, SUPPLIES and PHOTO FINISHING

SIMPSONS-SEARS
Headquarters for fine photo finishing and the superb
MINOLTA SRT-101
Simpsons-Sears has 5 photo finishing plans on all popular sizes of Kodacolor film. Fast Service — Satisfaction Guaranteed.
388-9111, Local 203

COLOR PROCESSING
QUICK AND QUALITY GO TOGETHER
At Victoria Photo Supply. Your 12 exposure Kodacolor film processed to sparkling JUMBO prints . . . only $2.99, only two working days! 20 exposures $4.49. Jumbo reprints, 25c. Bring your next processing order to us — we'll do it better for less!
VICTORIA PHOTO SUPPLY
1015 Douglas Street 385-3458

MAMIYAFLEX C330, 80 MM lens, excellent condition, $275. Beseler 45M enlarger, 2 lens, $425. Premier pro twin print dryer, $40. 478-7229.

POLAROID COLOR CAMERA. Model 250 with timers, filters, tripod. Value $227. Sell closest offer to $125. 479-2960.

CANON 35MM S.L.R. PLUS Canon lenses and accessories. 382-9895.

—YEAR-END SALE—
ENDS AUGUST 28TH
Our old customers know that this is our biggest sale, and a time when exceptional bargains are available and everything is sale-priced.

LENSES — 100 lenses in stock, wide angle, telephoto, zoom, telextender, etc., all at 25% off list.
BINOCULARS and SCOPES — Dozens in stock, miniature, wide angle, zoom, marine, night glasses all at 25% off list.
DARKROOM SUPPLIES and EQUIPMENT
20% off list prices
FILTERS and CLOSE-UP LENSES
25% off list
PROJECTORS and SCREENS
25% off list
TRIPODS
20% off list
EXPOSURE METERS— Gossen, Sekonic, Ikophot, 25% off list.
ELECTRONIC FLASH
25% off list
GADGET BAGS
One-Third off list

A few Special Bargains At Half-Price

LOOK AT THESE CAMERA PRICES!

ROLL FILM CAMERAS	SALE PRICE
Rollei SL66 80mm-2.8	$999.00
Pentax 6x7 105mm-2.4	675.00
Mamiya Press Universal 100mm-3.5 w-back	389.00
Mamiya RB67 90mm-3.8 w-back	615.00
Mamiya C220 Body	152.00

35 MM SINGLE LENS REFLEX CAMERAS	
Canon TL f1.8 w-case	$169.95
Canon FT f1.8 w-case	194.95
Canon FT f1.4 w-case	234.95
Canon FTb f1.8 w-case	224.95
Canon FTb f1.4 w-case	259.95
Pentax Spotmatic II SMCf.4	249.95
Pentax Spotmatic II SMC f1.8	209.95
Pentax Spotmatic f1.8	189.95
Pentax Spotmatic f2.0	169.95
Pentax Spotmatic 500 f2.0	149.95
Konica Autoreflex T f1.4	249.95
Konica Autoreflex T f1.8	209.95
Nikon Photomic FTN (black) f1.4	439.95
Nikkormat FTN f2.0	239.95
Olympus FTL w-case f1.8	219.95
Olympus Pen FT f1.8 w-case	159.95
Practika Nova 1B w-case	84.50
Zeiss Contaflex 126 w-case	129.95
Zenit E f2 w-case	59.95
Zenit E f3.5 w-case	49.95

35MM CAMERAS	SALE PRICE
Rollei 35 Chrome	$189.95
Rollei 35 Black	209.95
Rollei B35 Chrome	99.95
Olympus 35 EC w-case	84.95
Olympus 35 RC w-case	94.95
Olympus 35 SP w-case	89.95
Olympus Trip w-case	59.95
Olympus Quickmatic w-case	54.95
Olympus Pen EE2 w-case	49.95
Olympus Pen EES2 w-case	59.95
Konicas C35 w-case	59.95
Ricoh Hi-Color 35 w-case	59.95
Canonet 2.8 w-case	74.95
Bell and Howell 35 2.8 w-case	49.95

MOVIE CAMERAS	
Sankyo Super CME 660 Hi-focus Super 8	$189.95
Sankyo CM600 Super 8	149.95
Sankyo CM400 Super 8	104.95
Bell and Howell Filmosound 379 Super 8	109.95
Bell and Howell Filmosound 375 Super 8	74.95
Miida FTL Synchro Zoom Super 8	249.95
Eumig Mini Super 8 w-case	99.95
Bauer Mini Super 8 w-case	39.95

All the Rollei Super 8 Movie cameras at Special SALE PRICES.

Huge selection of used equipment — all priced to sell — no reasonable offer refused.

VANCOUVER ISLAND'S FINEST PHOTO SUPPLY CENTRE
HILTON PHOTO SUPPLIES LTD.
Trans-Canada Highway
Drawer 750, Chemainus, B.C.
Phone 246-3311
Tues.-Sat., 9-5:30, Fridays 9-9
Closed Mondays
Chargex Trades Mail Orders

—NEW OR USED—
—WE'VE GOT IT—

USED NIKON F FTN Finder, 1.4 lens with case. Like new $325

USED YASHICA 44 LM with case $40

USED NIKKOR — Q 135 mm, f3.5 telephoto. Like new $90

USED CANON LENS wide angle, 35 mm, f2.5 automatic $65

NEW MINOLTA-ROKKOR wide angle 35 mm, f2.8 automatic. SPECIAL $89.95

USED CARSEN 135 mm f2.8 telephoto preset $30

USED KONICA HEXANON f3.5 135 mm telephoto preset $45

USED SOM BERTHIOT 75 mm telephoto for Bolex 16 mm $85

USED BUSHNELL 7X telephoto monocular for most SLRs. Includes mounting platform adapter, sunshade-iris diaphragm, and set of near focus lenses $65

USED BOLEX P4 8 mm movie camera, Som Berthiot 4 to 1 zoom, variable speeds, variable shutter, backwind, etc. $100

USED BOLEX 18-5 8 mm projector $75

USED PRAKTICA IVF — 2.8 Tessar. Pentax mount $65

USED DURST M600 enlarger SCHNIEDER componar 50 mm. SCHNEIDER componar 75 mm. $150

NEW NIZO S40 SPECIAL $219.95

USED MAMIYA-SEKOR R-F 2.8 Somm lens, 2 interchangeable backs and cases $75

USED ZEISS 8x50 Binoculars NEW price $360 SALES $200

USED BOLEX Macrozoom $150

Many other used movie cameras and projectors including ELMO, EUMIG, BELL and HOWELL, SANKYO, SEKONIC, ARGUS, KODAK.

MANY MANY MORE USED CAMERAS AND ACCESSORIES
at
ELECTRIC EYE
WHERE USED GOODS ARE GUARANTEED FOR 90 DAYS
WE TAKE TRADES
ELECTRIC EYE
1006 Broad St. 386-0333
— OPEN —
9 'till 9 Mon.-Fri.
9-5:30 Saturdays
Helping YOU get better pictures is our business

97 FURNITURE

OLDER WALNUT PROVINCIAL style bedroom suite. Antiqued white, lovely vanity, chests, bed, etc., $175. Walnut nest of tables, $35. Walnut hall table, $15. Persian rug, $35. Walnut dining table, compact size, extends with 3 leaves, $75. 598-4783.

PAY CASH AND SAVE
See Our Ad Under Miscellaneous
PANDORA FURNITURE LTD.
NEW AND USED FURNITURE
1050 PANDORA AVE.
383-6319

KILSHAW'S AUCTIONEERS
Buy — Sell — Appraise
1115 Fort 384-6441

LUNDS AUCTIONEERS
WE BUY AND APPRAISE
926 FORT 386-3308

4' BUFFET, ANTIQUE; SLANT top desk, antique. Flat top desk, Canadiana hall table, antique; Small chesterfield; billiard table 4x8, Gendron, 2 bedroom chairs. 382-2455.

CLEANING
Upholstered furniture and carpets cleaned and demothed, your home. For Free Estimates Call 382-5532
Ambassador Home Service

MOVING EAST, MUST SELL, modern Protel living room suite, black rocker recliner, 1 bureau and black bear rug. 385-9884.

FOR SALE: KITCHEN ARborite table, extends 60 inches. Four chairs, good shape. Phone 592-2679.

COFFEE TABLE, 2 END tables, solid black walnut, French Provincial style, excellent condition. 385-4686.

WE BUY YOUR FURNITURE, household goods, pictures, tools, etc. Best cash prices. 386-0462.

TWIN BEDS WITH WALNUT head and foot boards. Mattress new, $70. 477-1593.

DARK BROWN SWIVEL rocker, $15. Hall runner, red tones, new, 41"x9', $10. 477-4760.

NEAR-NEW FURNITURE, LIVing, dining and bedroom suites. Excellent condition. 384-7574.

COFFEE TABLE AND 2 END tables. Youth bed, colonial styling. Good condition, 477-6298.

WANTED: ROUND OAK TABLE and chairs. 478-3264.

OIL STOVE, EXCELLENT CONdition, with full tank. Offer. 479-1543.

BEAUTIFUL NEW QUILTED Salaar chesterfield suite, value $795. 384-8902

CHESTERFIELD AND 2 CHAIRS, $85 and other furniture items. 383-2770 after 6.

BEDROOM SUITE, GOOD CONDItion, $250. Girls' vanity table, $10. 478-6127.

KITCHEN AND LIVING ROOM suite, cash only. 383-0478 after 6 p.m.

WALNUT DINETTE TABLE, seats 2 or eight. Duncan Phyfe style, $35. 382-8953.

LARGE HIS AND HER 6-drawer dressing table, large mirror, light wood. 382-9722.

SEMI-RETIRED UPHOLSTERER will recover your chair, $25 labour plus fabric. 478-1262.

2 SINGLE BEDS WITH MATtresses, good condition, $25 each. 479-2454.

TAPESTRY COLONIAL CHESterfield suite. 478-4195.

DOUBLE BED WITH HEADboard, good condition. 477-6721.

98 TV, STEREO, RADIO SALES AND SERVICE

"THE SPINE TINGLERS"

SONY STR 6040 RECEIVER
REG. $300
SALE $239.95

DUAL 1215 RECORD PLAYER, complete base, cover and magnetic cartridge.
REG. $155
SALE $129.95

SONY TC 366 TAPE DECK
REG. $300
SALE $239.95

LIMITED QUANTITY
SALE ENDS AUG. 15-71

STEREO WORLD
726 YATES ST.
388-7233
SALES AND SERVICE

RENT OR RENT TO OWN
Rent a 1971 color or black and white TV, Zenith or Electrohome. Lowest prices in town.
CITY CENTRE TV
3970 Shelbourne
University Heights Mall
477-6971 658-8385

CLEARANCE
25" Electrohome Color TV
REG. $749
NOW ONLY $625
Floor Demo Stereo's
At greatly reduced prices
SALES—SERVICE—RENTALS
KENTS LTD.
742 FORT 383-7104, 383-3513

ROBERTS TOP QUALITY EQUIPment. Clearance on 8-track recorder and playback. Set reg. $289.95. Now $239.95.
ATLAS STEREO CENTRE
764 Fort St. 385-2712
FAST EXPERT SERVICE ON ALL ELECTRONIC EQUIPMENT

TV RENTALS
Summer Specials
from $7 per month
THE BEST TV
RENTAL SERVICE
MAIS FURNITURE
1821 Cook 385-2435

YEAR-END CLEARANCE
Of all R.C.A. stereos, black-white and color T.V.s. Hottest prices in town. See the biggest Centennial cake in B.C. at night above Quadra Servicentre, 3514 Quadra 385-6423.

HAVE JUST PURCHASED SIMPsons-Sears Silvertone color TV, have for sale RCA Victor 17 inch black and white TV in good working condition. Asking $35. 478-4377.

SEE OUR WINDOW FEATURES in radio, cassettes, tape recorders, TV, record players stereo and AM-FM radios. BUTLER BROTHERS, 1720 Douglas, opp. The Bay.

25" ZENITH 3-WAY COMBINAtion set, color, 3 years old, new Chrome color picture tube, custom built cabinet, 66" long, with sliding doors, $600. 478-4500.

AUTHORIZED PHILIPS DEALER
TV RENTAL, SALES-SERVICE
ELECTRON
100 W. BURNSIDE RD. 383-5432

EXCELLENT MODELS. COLOR TV and black and white for rent — BUTLER BROTHERS, 1720 Douglas, 385-3832.

CAR type players for sale. Reasonable offers accepted. Phone after 6 p.m., 386-6837 and all day weekends.

21" BLACK AND WHITE, RCA, mahogany cabinet, perfect condition, $100. 382-3303.

23" G.E. CONSOLE, NEW PICture tube, guaranteed, $100 or best offer. 382-1206.

15" G.E. T.V. EXCELLENT condition $60. After 5 p.m. 382-9856.

23" VIKING TV, AS IS, $35 OR offer. 592-9303.

21" PHILIPS T.V., GOOD SHAPE. Phone 385-6279.

21" TV, WORKING WELL. FIRST $35. 386-0710.

8-TRACK TAPE DECK, 2 SPEAKers, 20 tapes, $130. 477-2372.

23" BLACK AND WHITE, 3 months old, $125. Phone 478-4500.

99 GROCERIES, MEAT AND PRODUCE

SHOP AT "THE WAREHOUSE" Wholesale Food Distributors, 47 Songhees Rd., first turn left — 100 ft. past the Johnson St. Bridge. Open daily, 9 to 9; Sat. til 6 p.m.

FIRBANK FARM
1180 ROYAL OAK
Fresh vegetables, eggs and oven ready poultry
Open Daily 9 a.m.-5:30 p.m.

FRESH LOGANBERRIES PICKED DAILY
Uplands Farm, 4 miles north of Duncan, Trans-Canada Hwy. 746-7262.

CHERRIES
Lots and lots of cherries at Saanich Orchards off Stelly's X Rd. 652-2009.

RASPBERRIES, PICK YOUR own. Monday, Wednesday, Saturday, 8 a.m. to 12 noon. 25c pound. 6154 Pat Bay Hwy.

WILLIAMS QUALITY MEATS
Can. Choice sides of beef, 65c lb.
795 Fort St. 384-1613

NO. 1 HOTHOUSE TOMATOES. 2 lbs. 75c
4023 Holland Ave.

VICTORIA MEAT MARKET
S-T-R-E-T-C-H-E-S your food dollar
625 JOHNSON STREET

BLUE LAKE BEANS, TOMAtoes. Orders for freezing, canning. 652-2843 evenings.

CHERRIES. PICK YOUR OWN. Saanich Orchards. 652-2009.

CHERRIES, PICK YOUR OWN, 25 cents a lb. 790 Haldiburton.

GOLDEN PLUMS, 2 LBS. 25C. 478-2665.

Winning Contract

By HOWARD AND BEE SCHENKEN

BRIDGE QUIZ

Your partner opens one club, you respond one heart, and your partner raises to two hearts. What would you call with each of the following hands?

1.	♠ A 10 9 2 ♢ Q J	♡ A Q 7 4 3 ♣ 10 4
2.	♠ 5 ♢ 8 7 4 3	♡ A Q 10 7 ♣ A K J 2
3.	♠ 4 2 ♢ 10 9 7 3	♡ A 8 7 3 ♣ A K 10
4.	♠ 5 4 ♢ 7 6 2	♡ A K J 9 3 ♣ A Q 9
5.	♠ 9 4 2 ♢ Q J 6	♡ K Q J 10 ♣ 8 5 4

ANSWERS TO BRIDGE QUIZ

1. **Two spades.** Since you have opening values, you do not intend to stop below game (on the principle that an opening opposite an opening equals game). Four hearts is probably the best spot, but it's just possible that partner has four spades and only three hearts, in which case four spades could be safer. It is also possible that partner has a diamond holding, and can bid notrump over your spade bid.

2. **Four clubs.** Again, four hearts may be the best contract, but it would hardly be Chesterfieldian to bid this hand without ever mentioning that you have enormous support for partner's club suit. Four clubs is forcing and could lead to partner either putting you back to four hearts (if he has four of them) or bidding five clubs (if he has only three hearts), or making a slam try (if he has undisclosed values.

3. **Three clubs.** Although game is possible, it is not yet certain, since you have slightly less than opening values and only a moderate heart suit. In the circumstances it is advisable to proceed cautiously until partner either shows extra values or confirms four-card support for hearts.

4. **Four hearts.** When the previous bidding has indicated the best final contract, you should bid it. In this case you have opening values (opposite an opening) and are assured of having at least eight trumps in the combined hands. Moreover, in view of the nature of your hand, it does not seem that a game contract in anything but hearts can be seriously considered.

5. **Pass.** You have less than opening values and your partner is unlikely to have compensate strength. (His maximum holding is 16 points, and you normally need 26 for game.) A game contract would be only partial by venturing further.

A Bell-McClure Syndicate Feature

90 GROCERIES, MEAT AND PRODUCE

HARVEY'S MEATS

Lean Corned Beef	89c lb.
Fresh Picnic Shoulders	33c lb.
Smoked picnic shoulders	35c lb.
Roast leg of pork (whole or half)	49c lb.

Freezer Specials

STANDARD SIDES OF BEEF—GUARANTEED TENDER 69c lb
BEEF FRONTS 53c lb

BUDGET Terms Available
Turn in to our free parking lot while shopping
Closed Wednesdays

HARVEY'S
2709 Quadra St. 383-2031

THE WAREHOUSE WHOLESALE Food Distributors, 47 Songhees Rd., first turn left — 100 feet past Johnson St. Bridge. Prices effective Mon., Tues., Wed. Open to the public daily, 9 a.m. to 9 p.m. Open Saturday 'til 6 p.m. We reserve the right to limit quantities. Sugar with $10 order or over, 10 lbs., 79c; Pacific milk, 6 tall tins, 89c, with $3 or over (limit 6 tins per family); Canada Choice, Lean Roast of Beef, ranch style, lb. 57c; Turkey Hind Quarters, 37c lb.; Bacon, lean, sliced ends, 25c lb.; Fresh, Lean Pork Spareribs, 35c lb.; Robin Hood Deluxe Cake Mixes, 4 large 18-oz. pkgs., $1; Heinz Baby Foods, 6 tins 59c; No. 7 Beans with Pork in tomato sauce, 2 23-oz. tins 39c; Fresh, Large Green Bell Peppers, 2 for 19c.

WHY PAY MORE?

Chuck steaks	59c lb.
Front quarters	49c lb.
Hind quarters	69c lb.

ALBERTA MEAT DISTRIBUTORS LTD.
1811 Cook St. 383-3012

THE B. WILSON CO. LTD. MEAT DEPARTMENT
25-lb. variety packs, $19.95 and 50-lb. variety packs, $35.95
TOP RED BRAND BEEF
Cut and wrapped—sides 67c lb.
FREE LOCKERS
Budget terms, 100% guaranteed
Open Monday-Friday, 9-5
536 HERALD ST. 382-3444

VICTORIA BAKERY
15 Loaves for $3.15
NEW
Locally made
frozen "BREAD-O"
Bake your own
5 loaves for 89c
822 Yates 382-0221

WESTERN MEATS
"Freezer Meat Specialists"
Beef prices are down!
Cut, wrapped, frozen, delivered. Fronts, 53c. Sids, 65c. Hind 81c. Swifts, premium, red or blue brand. Fully guaranteed.
3553 Happy Valley Road
478-1621 Eves. 478-2820

BLUEBERRIES
DILL CUKES
APRICOTS
PEACHES
Also Dillweed and all fruits and vegetables. Mattick's Farm, 5325 Cordova Bay Rd., 658-8353.

SUPER LOW COST
Canada choice, Canada good, sides of beef 67c lb.; hind quarters 79c lb.; front quarters, 57c lb. 25-lb. meat freezer pack, $22.98. 899 Esquimalt Rd. 382-8196

NEW POTATOES, $2 PER SACK. 652-1868.

BIG BINGS. PICK YOUR OWN. 25c lb. 652-2370.

100 MISCELLANEOUS FOR SALE

GOOD QUALITY FURNISHINGS. Older walnut bedroom suite in beautiful condition with box spring and mattress, $139.95; Walnut twin bedroom suite by Malcolm with box springs and mattresses, $250; oak dining room suite with sideboard, round table, 5 leaves and 6 chairs, $359.95; Silverton radio-record player combination in walnut cabinet, $89.95; Good quality chesterfield suites, $40-$104.95; 6-piece walnut dining room suite, $64.95; large McClary Easy refrigerator, $195.95; wood and coal heater, $44; modern and old glass, china, books, etc. Eddy's Furniture, 414 Craigflower, 385-5219. Open Sundays 1-6.

"RINGS AND THINGS" IS JUST what you will find at Shirley's stall at the Market Street Flea Market. Shirley is another student who is helping herself. Rings are rings. Things are many other novelties she has for sale. You'll find her located one block north of Hillside Avenue off Douglas Street next to Empress Paint. Open Sat. and Sun. 10-5

BARGAINS IN NEW, USED, ESTATE, antique, real stone and costume jewellery, wrist and pocket or pendant watches, gifts, glass and crystal ware, TV sets, radios, record players, stylish furniture, rugs, drapes, small household appliances, kitchen and household items plus much more. Morgen Agencies, formerly 895 Esquimalt Rd., now 831 Fort St., 386-3832.

2-PIECE ORANGE CHESTERFIELD, $50. Arborite coffee table. Fridge (needs service). Singer 301A sewing machine, $50. Arborite kitchn table, 2 and 3 brush polishers, odds and ends. 479-1479.

WHITE GAS WATER HEATER, almost new; Fawcett oil heater and 60 gallon tank, like new. Gas stove, 30", window in door. 384-4540.

G-E IRON, $2; SANDWICH toaster, $3; polisher and scrubber, $6; drop-leaf table, $7; tri-light, $5; copper hot water tank, $25. 478-2567.

WOOD-TURNING LATHE, 8' bed, swings 15", 1 H.P., 110-220 motor, complete set of wood turning tools; also 1 small table saw, ½ H.P. motor. 382-4651.

MOVING. MUST SELL FURNITURE, garden equipment, table saw, small freezer, child's swing set, large table, fridge, twin beds, drapes. 382-2508.

SERIES 10 VICTOR CALCULATOR, 2 years old, constant multiplication and division, plus grand total registered. Clear title. 479-3129.

LARGE BEIGE CHESTERFIELD and chair. Hollywood single bed. Miscellaneous household effects. Good condition, reasonable. 592-6018.

CARPETING, TURQUOISE, nylon, 9'x18', 9'x8' and 26'x27" runner, and underfelts. Drapes, beige, pair double panel, pair triple panel, 658-8048.

AUTOMATIC WASHER, SINGLE bed, box spring and mattress, ¾ hide-a-bed. Platform rocker and foot stool. Chairs, TV. Oak dining table and 6 chairs. 598-5465.

TWO ANTIQUE KOKEN BARBER chairs in excellent condition. Collectors' item for your rumpus bar? Phone 385-2855.

COMBINATION PHONO, RADIO and TV, $100. Double box spring and mattress with headboard, $30. 479-2941.

DRESSERS, DINING-KITCHEN tables and chairs, beds, mattresses, lamps, miscellaneous. 384-0859.

MAPLE VILAS SINGLE BED, Sealy mattress and box spring, $80. As new. 384-3845.

CUSTOM BUILT TRAILER hitches and truck bumpers from $18. Trailer wiring. 478-3534.

THERMO-FAX COPYING MAchine "The Secretary", no chemicals, 95. 382-2770.

2 CHOICE BURIAL PLOTS AT Hatley Memorial Gardens. $165. 479-4418.

BEAUTIFUL LACE WEDDING dress with veil, long, size 10, reasonable. 385-8036.

TRAMPOLINE 10'X10' FAMILY model, new condition. Easy to dis-emble. Only $250. 477-6085.

HOUSEHOLD EFFECTS, STOVE, fridge, drapes, feather ball and base. 479-5962.

ELECTRIC SAW AND CABINET 10" blade, Rockwell radial arm. 652-1841.

APARTMENT SIZE FREEZER, new chair, lamps, rugs, drapes, miscellaneous. 384-6882.

43 SQ. YDS. GREEN WOOL sculptured broadloom, $135. 479-1844.

SPEED QUEEN AUTOMATIC washer. Lawn Boy. 592-7055.

100 MISCELLANEOUS FOR SALE

EATON'S
WAREHOUSE SALES
749 VIEW STREET

Special savings on small appliances for your kitchen . . . shop early, quantities are limited and subject to prior sale.

AUTOMATIC ELECTRIC KETTLES — SPECIAL, each 7.99 and 9.70

DUAL PURPOSE FOOD MIXERS — SPECIAL, each 15.70 and 17.20

ELECTRIC BLENDERS — Featuring 52-oz. container, stainless steel blades, heavy-duty motor and measuring cup. Two models. SPECIAL, each 20.60 and 31.46

THREE-SPEED HAND MIXERS — four price lines. SPECIAL, each 10.87, 11.95, 13.10 and 14.20

Shop Daily 9:30 a.m. to 6:00 p.m.
Thurs. and Fri. Shop 'til 9:30 p.m.

SALE PRICES EVERYDAY

2-pc. chesterfield suites, $129 to $259; Hide-a-beds, $149; Swivel rockers, $99; 8-pc. oak dining suite, $239; Duncan Phyfe drop leaf extension table and 4 chairs, $269; Round rock maple extension table and 6 chairs, $259; Sets of 4 dining chairs, $59 to $119; China cabinets, $49 to $159; Buffets, $29.50 to $159; 5-pc. kitchen sets, $32.50 to $66; 7-pc. kitchen sets, $65 to $99; 9x12 rugs, $59 to $79; Pair of twin beds, $89; Sealy King size bed, $119; 3-pc. bedroom suites, $95 to $215; Chests of drawers, $32.50 to $69; Oak hy-boy dresser, $69; Tea wagon, $79; Cedar chest, $59; TVs, $59. And $119; Electrolux vacuum, $59. And many more items priced to sell.

PANDORA FURNITURE LTD.
NEW AND USED FURNITURE
1050 Pandora Ave.
383-6319

USED SPECIALS

TWO MOFFAT
Self-cleaning ranges, slightly used.
AVOCADO $398
COPPER $448

ONE KELVINATOR
wringer washer, good condition. $69.

C. TAYLER LTD.
707 Johnson St.
Sales 383-3281 Service 383-2324

TO SERVE YOU BETTER
NOW OPEN 6 DAYS A WEEK!
MON., TUES., WED. AND SAT. 9 A.M. TO 6 P.M.
THURS AND FRIDAY 9 A.M. TO 9 P.M.

BETTER-BUY every-day low sale prices on brand new appliances, furniture, TV and stereo, carpeting and good used trade-in items.

BETTER-BUY
HOME FURNISHINGS LTD.
704 View (Downstairs Basement)
Tel. 385-4345

$PENCER'S $UPER $ALE OF MEN'S CASUAL $LACK$!

Your choice of perm. press beige colored regular cut slacks or the new brightly-colored flare style striped pants at HALF PRICE!
Reg. $9.95 SALE $4.99

SPENCER'S STORES LTD.
1110 Govt. St., "Downtown"

FURS

Many new and used, fun and standard furs, at Aug. Fur Sale Prices.

CUSTOM FURRIERS
Now at 910 Gordon St.
Opposite Eaton's Car Park
383-3718

CENTENNIAL DOLLARS
1971 Uncirculated B.C. Centennial Royal Canadian Mint Dollars in satin-lined presentation case. Send $2.95 (cheque or money order) to S.S. Beaver Kiwanis Club, P.O. Box 863, Victoria, B.C. Orders for 10 or more $2.50 each. Please allow 3 weeks for delivery. Proceeds to Kiwanis Charities.

CLEARANCE BY CARPET DIStributor of 100% wool shag carpet. Roll ends and remnants, 8 decorator colors. Reg. $13.95 sq. yd., now only $10.40 sq. yd. Mr. Bell, 386-2458 or 384-9668 eves. Continental Home Supply, 851 Johnson.

LO-COST
Small engine repairs, reconditioned lawn mowers, $20 up. Lawn mowers, outboards.
SHARPENING
Reasonable rates. Free pickup-delivery. 384-9079. 31 Regina Avenue.

RUGS LOOK "NEW." IT'S SO easy with RUG-MATE stain removing rug shampoo. Rent electric shampooer for $1.00, plus materials. Clark and Pattison, 760 Bay St. See our ad under Painters for other supplies.

JOHN DEERE 3-HP TILLERS $195. 5-h.p. tiller $232. 5-h.p. riding mower $475. 7-h.p. tractor with mower $985. One used reel mower, one used rotary 12-h.p. tractor with sickle bar. Victoria Jeep, Hillside and Rock Bay.

HAVE JUST PURCHASED SIMPsons-Sears coldspot refrigerator have for sale 13 cubic foot refrigerator, single door with separate 'zero zone' freezer, good condition $85 or offers. 386-0273.

USED KNITTING MACHINES
6 used knitting machines priced $25 to $95. Brothers, Knit-King and Passap. Sawyer Sewing Centre, 840 Fort, 388-6228 or 386-7888.

— MISTINT SPECIALS —
99c Qt., $2.95 Gal.
MILLS PAINT SALES
3172 Douglas 383-8412

SMALL AIR COMPRESSOR AND spray gun, $60; 8" table saw, $45. Apply Canada Arts, 1732 Douglas, 10-5:30.

MOVIE PROJECTOR, TWO CAMeras, two tripods, T-Bar light lens attachments. Child's rocker, three suits, size 38. Phone 384-3844.

OLYMPIC TYPEWRITER, SPEcial book type, $115. Apply Canada Arts, 1732 Douglas, between 10-5:30.

2-DOOR FRIDGE; AUTOMATIC washer; stove; girls' bicycle; TV antenna; 10' pool; single bed; 3-drawer chest. 479-6226.

USED CHESTERFIELDS FROM $39.50. Used washers from $59.50. Macdonald Furniture Mart, Pandora and Broad. 383-1171.

HAVE PURCHASED SIMPSONS-Sears Kenmore washer, selling my Speed Queen wringer in good order $50, or best offer. 478-2883.

TAPESTRY COLONIAL CHESterfield suite. 1959 Triumph station wagon. 478-4195.

TOURIST TENT, 9X12, CENTRE pole, excellent condition. $55. 598-3157.

OLDER G.E. REFRIGERATOR, $20. 1956 Austin A-50. First $80 takes. 383-7378.

SPRING HORSE, $12; CHROME table, 4 chairs, $20; 9x12 tent, $40; chest of drawers, $15; camp stove, $9. 592-2506.

ATCO LAWN MOWER, 17" IN good condition, $65. 385-3916.

WALNUT OFFICE DESK 30"X42". Arborite kitchen table. Hollywood bed. 477-8132.

SINGLE BED AND MATTRESS, $35. Portable wash tub, $15. 592-2538.

KOHLER POWER PLANT. 592-3986.

POWER MOWER ELECTRIC and gas, 2660 Cadboro Bay Road.

100 MISCELLANEOUS FOR SALE

UNDER THE YELLOW SIGN

USED SELECTION

Walnut night tables, 2 only, each	$14.95
Double dresser and mirror	$39.95
Studio lounge	$29.95
2-pc chester. suite	$49.95
Armless converto, naugahide	$49.95
Recliner	$29.95
RCA portable TV	$49.95
24" elec. range	$79.95
Metal crib and mattress	$19.95
Hollywood bed, 39"	$39.95
Hollywood bed, 54"	$49.95
De luxe davenport	$99.95
Old metal dinette tables, from	$9.95
Floor lamp	$7.95
Hostess chairs, from	$9.95
Naugahide red easy chair	$19.95
5-pc dinettes, from	$29.95
Occasional tables, from	$7.95
Love seats, 2 only, ea.	$99.95

NEW SELECTION

2-pc davenport suite, black naugahide	$159.95
Armless converto, naugahide	$86.95
Berkline recliners, 2 only, each	$99.95

FLOOR SAMPLES

4-dr walnut chest, 1 only	$39.95
Single dresser and mirror, 1 only	$49.95
6-dr chest, 1 only	$39.95
Triple dresser and mirror, 1 only	$99.95
Cogswell rockers, from	$59.95
French Prov. curved back chairs	$81.95
Spanish 2-pc. chesterfield suite, red naugahide	$399.95

SOLID MAPLE

Dough box end table	$57.95
Step table	$54.95
Coffee table	$54.95

Further large selections now on show.

We take trade-ins on new or used purchases

STANDARD FURNITURE
BARGAIN ANNEX
753 VIEW ST.
382-5111

REPAIRS — PARTS
SHARPENING for most ENGINES and OUTDOOR EQUIPMENT

RECONDITIONED power mowers, from $39.95

2-Wheel Hi-side GARDEN CART
Reg. $39.95 NOW $29.50

1 YEAR OLD JARI
Sickle mower $235.00

CHAIN SAWS
McCulloch — Lombard

COLEMAN
Lantern, camp stoves, parts and service

VICTORIA LAWNMOWER HOSPITAL
834 Johnson 386-8338

GENERAL CHEST FREEZERS

8 CU. FT. 5-year warranty on sealed units. One year parts and service. Only $168.

20 CU. FT., Only $218

Free Delivery

CONTINENTAL HOME SUPPLY LTD.
851 Johnson St. 386-2458

SEWING MACHINE SALE
All machines have one year guarantee. Terms. Prices start at $25. Electric portables straight sew and zig zag, console models and free arms. Singer, Elna, Necchi, Piedmont, Kenmore and many more. Sawyer Sewing Centre, 840 Fort, 388-6228.

LANGFORD TRADING POST
865 STATION AVENUE
Home furnishings, collectables, Hours 10:30 - 5, Tuesday to Sunday. Closed Monday.

APARTMENT SIZE, ELECTRIC stove, $75. Seat from '69 Fargo Sportsman, $100. Parts from '55 Meteor, trans., rad., grill, manifold, carb., offers. 10' punt, $30. 384-2103.

RENT WASHER-DRYER OR automatic washer and dryer at BUTLER BROTHERS, 1720 Douglas, 383-6911.

DO YOUR FAMILY SHOPPING at Good Shepherd Friendship Centre, 880 Fort St. New stock daily. Come and see.

CHAIN LINK FENCING. FREE estimates. D.D.P. Enterprises, 385-1512.

WET SUIT, MEN'S, MEDIUM, like new. Baby stroller, new. 382-3069, after 6 p.m.

HOT HOUSE TOMATOES. 3 LBS $1. Farmer's Market Stand, Colwood.

ELECTRIC HOSTESS WAGON, with 4 casseroles and plate warmer. 382-2455.

ROLL-UP AWNINGS — PATIO Covers.
B.C. Aluminum 479-3232

GAS STOVE, FRIDGE, WASHER, chesterfield suite, sleeping bags, miscellaneous. 592-3707.

MODERN FIREPROOF SAFE, maximum protection. Phone 598-1574.

PORTABLE DISHWASHER, $150; coffee table, $30; girl's bicycle, $25. 658-5164.

1959 FORD SEDAN, AUTOMATIC dishwasher, tape recorder, etc. 382-5062.

HUB FURNITURE
Buy and sell good used furniture.
715 Johnson 384-6435

CONCRETE LAUNDRY TUBS; oil heater and fuel tank; electric stove and B-flat clarinet. 592-4485.

ANTIQUE WARDROBE, $80
383-1727

ALL BABE'S HONEY IS PURE, organic, and not pasteurized.

SINGER COMMERCIAL POWER sewing machine, 31K15. 592-7001.

3 MONTHS OLD, 9X12 WESTwend shag carpet, $110. 384-4125.

KEYSTONE MIMI BIKE, GOOD condition, $80. 479-6503.

ELECTRIC STOVE AND fridge, kitchen cupboards, 382-3715.

100 MISCELLANEOUS FOR SALE

WOODWARD'S

NEW FURNITURE

Armless lounges — CW bedding box in gold-blue-olive $74.50

2 pc. lounge ste. wide arm. Bedding box — in pepper $139.50

3 pc. sectional, rose beige. To clear $339.00

2 pc. Chesterfield, narrow arm. 3 seater. In gold. TO CLEAR $198.00

Single hide-a-bed, soiled $169.00

2 only 2 position recliners. Brn. or oxblood. SALE $69.88

We carry 3 lines of unpainted furniture Birch Poplar and Chestnut.

NEW APPLIANCES

Inglis 16 cu. ft. frost free side-by side fridge freezer. TO CLEAR $423.95

Inglis top loader dishwasher. Demo. TO CLEAR $224.95

Used Hoover Spin dry apt. washer $100.00

Used Westinghouse upright freezer $150.00

LAWN MOWERS

30" Lawnflite 8 H.P. ride mower. Demo. $499.00

19" Toro Rotary elec. start. Demo. $179.00

779 PANDORA AVE.
386-3322, Local 216, 219

X X X X X X X X X

EATON'S
WAREHOUSE
STORE
749 VIEW ST.

Remember You Can Budget Charge Through Our Customer's Accounts Office, 3rd. Floor

X X X X X X X X X

77 MEN'S SUITS
OR
CO-ORDINATES
Sizes 35-50 collectively
Now $59.50

LES PALMER LTD.
714 View 382-2825

Just up from Douglas
Free Parking
View Parkade

COMPARE!

TILLICUM FURNITURE and APPLIANCES
Tillicum at Craigflower
384-1216

Hillside Shopping Centre
382-3331

PEOPLE'S TRADING POST
Gold range and fridge; Deep freeze; Inglis washer and dryer; Spanish bedroom suite; Stereo set; Color TV; Mustang bike; sectional chesterfield;
ETC.; ETC.; ETC.;
2510 Trans-Canada Highway
478-3933
Open Sunday, 1-6 p.m.
"THE POST WITH THE MOST"

—KANDID KAMERA—
$40 will cover your wedding in beautiful living color. Home, church, reception and studio shots. Don or Dennis, KANDID KAMERA, 1403 Broad, 383-8721.

MINERAL MUSEUM?
Not quite, for it's a retail store — where there are rocks and minerals from around the world, and browsers are always welcome. (Shoppers are, too — for all rockhobby items, genuine stone jewelry, souvenirs). THE ROCKHOUND SHOP, 850 Tolmie, 388-5341. Closed Mon., open Fri. to 9 p.m.

USED T.V.'S, HI-FI'S FROM $39. Used radios from $7.50. Rabbit ears, $1.49.

SALES—SERVICE—RENTALS
KENTS LTD.
742 FORT 383-7104, 383-3513

BUNK BEDS, MATCHING chest, washer, dryer, stove, fridge, carpets, maple 3-way color combination, remote controls. Smith Corona electric standard typewriter. Miscellaneous items. 384-7652.

RUSSET LIVING ROOM COUCH and chair, modern style, $100. Tri-lamp, $30. Ming style living room bar with 3 stools, $100. Also linen and dishes. 383-4726, 307-323 Michigan Street.

A.B.C. ELECTRIC — 382-7221
New and rebuilt appliances. Vacuum cleaners, polishers, etc. One-year warranty. Good selection. Reasonable prices. 821 Fort.

VIKING RANGE 216V, $150. VIKing fridge, $100. Hoover washer-spin dryer, $100. Tecomaster, 18" rotary mower, $35. Hand-reel mower, $10. 656-5990.

BOAT AND TRAILER, OARS and life jackets $65; mahogany chest $20. small dresser with mirror $15; English pram $30. 592-6379.

POLYETHYLENE MULCH FILM, sheeting for farps, covers, etc., available from stock, in widths to 40 ft., at INDUSTRIAL PLASTICS LTD., 2105 Douglas.

GESTETNER 366, FULLY AUTOmatic duplicator with cabinet and 1 color change, $600 or best offer. 386-6239.

2-BURNER COLEMAN CAMP stove and stand, $15 complete. Insulated cooler, size 22x16x22, $15. 384-3496.

12'X15' TENT WITH KITCHEN, used once, with covered utility trailer, $275. Tent alone, $170. 383-5349.

DEMOLITION SALE, 2640 COOK Street. Lumber, 2x6, 2x12; hot water tank with element; sink; bathtub and toilet.

5 H.P. TORO RIDING LAWN mower, Cost $575, sell $375 or offer. 384-1432.

FOR SALE: FROM JAVA, AN original Bambaug Ocporo batik painting, 34"x42". Offers. 382-3546.

PORTABLE SEWING MACHINE, Regent model, nearly new. Tri-lamp and chair. 384-9846.

2 TRUNKS, GEM ROCK, lumber, rock saw. 384-7459.

2 PLOTS, HATLEY MEMORIAL Gardens, $75 each. Phone 592-1907.

100 MISCELLANEOUS FOR SALE

CLEARANCE OF USED FURNITURE AND APPLIANCES

1 Kelvinator refrigerator, apt. size	$79.95
20 cu. ft. freezer	$125.00
One hide-a-bed, excellent condition, matching chair	$139.50
2-piece chesterfield	$20.00
Easy wringer washer, excellent condition	$69.95
1 only, slightly used de luxe Maytag clothes dryer in avocado, 110v apt. model, plug in anywhere, No wiring necessary	$129.95
1 only, Simplicity twin tub washer in Harvest Gold. A great buy at $129.95.	
30" McClary electric range. Only	$49.95

MAIS FURNITURE
1821 Cook 385-2435

WAREHOUSE BROADLOOM SUMMER SACRIFICE

IMMEDIATE INSTALLATION

Very heavy plus Nylon scroll, 2 colors. Suggested Retail $11.95, NOW $7.95 sq. yd.

22-oz. Nylon shag, 2-tone, 1 color. Suggested Retail, $8.95, NOW $5.85 sq. yd.

Harding Tahiti, very heavy 2-tone shag, 1 color. Suggested Retail, $13.95, NOW $8.95 sq. yd.

Tight gauge tufted 2-tone kitchen carpet with sponge rubber and moisture barrier. 3 colors $5.85 sq. yd.

Tight gauge tufted commercial carpet $4.45 sq. yd.

THESE ARE NOT ROLL ENDS! WE HAVE REASONABLY LARGE YARDAGES

We also supply underlays, vinyl floors, tile, and installations. MANY QUALITIES NOT LISTED HERE!

FREE ESTIMATES!

CARPET TREND
185 Langford St. 384-7501

THE TRADERS
(DOWNTOWN STORE)

USED SPECIALS

—Occasional chairs as low as	$8.95
—Ranges as low as	$24.95
—Red lounge	$24.95
—Chest of drawers as low as	$24.95
—Fridges starting at	$39.95
—Large selection chesterfield suites in all styles, as low as	$69.95
—McClary Easy wringer washer with timer and pump. ONLY	$69.95

THE TRADERS
845 Yates 388-6013

GOOD SELECTION

Good Used TV, from $34.95

Clean Fridges, from $29.95

ROYAL FURNITURE AND APPLIANCES
"The Bright Red Warehouse"
733 Johnson 388-9021

Ice Skates Sharpened
(HOLLOW GROUND)

Circular and hand saws SHARPENED and SOLD

PRICE'S KEY SHOP
847 Fort St.
384-6221 384-0631

HANDSOME BLACK ROCKER-recliner, $45. Wooden high chair, $7. Solid wicker table with shelf, $14. Brass candlestick tri-light, $12. New de luxe 12" tricycle, $16. Wheelbarrow, $7. Telephone table, $5. Ironing board, $6. Swan rocker, $2.50. 598-5302.

BROWNIE UNIFORM, SIZE 10, $3.50 ¾ size violin, stand, books, $30. Kodak 8 standard camera, light bar and projector, $40. Rondo 35 mm $10. Gainaday mangle iron $20. Offers. 382-5168. $50, or best offer. 478-2883.

FRENCH PROVINCIAL CHESterfield suite, a large comfortable 3 cushion reversible seat and back suite. Pecan queen-size bedroom suite, coffee table, end tables, tall table lamps, noiseless Remington typewriter. 656-2843.

HOURIGAN'S
CARPETS AND LINO'S LTD.
715 Pandora 384-2401
Do it yourself. Armstrong shag carpet tile, reg. $6.95. NOW $5.95 per 6 sq. ft. package.

HAVE PURCHASED SIMPSON-Sears Kenmore automatic washer; selling my wringer washer with timer and pump. Excellent condition, $50. 656-5532.

GIRL'S BICYCLE $10; GALvanized hot water tank as new $10; toilet and tank $10; small aluminum car rack $3; two-burner oil stove for camping $6; 382-4414. 330 Niagara.

8'6" CAMPER, NEW CONDITION, reasonable; also 18" power reel mower, 4 cycle, $50. Phone 112-245-2668.

HUDSON'S TAPE CENTRE
Philips AC-DC cassette recorder, $49.95 with 6 free 1 hour cassettes.
543 Fort at Pandora 382-0923

UTILITY TRAILER 8X20, SUITable for workshop on construction or permanent camp. $800 or nearest offer. 478-1000.

STROLL-R-CRIB BABY CARriage; high chair; play pen; toilet chair; car seat. Good condition. 382-4786.

COLEMAN ICEBOX, $8; 1 16" Commercial polisher-scrubber, $100. Phone 384-7700.

GARAGE SALE: BABY ITEMS and equipment plus household items, 4908 Wisley, 658-8800.

BASEMENT FURNITURE, SECtional suite and chair. 2 oval braided rugs. 592-0592.

ONE USED CURTIS AIR COMpressor, 3 HP single phase, 2 cylinder $375. Duncan 746-6222.

CAR-TRUCK CARRIER, VARIOUS bicycle wheels, record turntable, 9x12 tent, '54 Meteor. 479-5485.

PIEDMONT PORTABLE SEWING machine, straight sew. Good condition. With button-holer and attachments, $40. 479-1763.

ALF BECKER AND SONS
Lawnmower sharpening and repairs
—ALL WORK GUARANTEED—
2981 Tillicum 384-6414

40" BATHROOM VANITY WITH 3 drawers, $39. Also compact vanity with vitreous china basin, $45. 477-8401.

IRONER, BEATTY FLOOR model, offers. 592-3518.

SOLID OAK DESK, 42"X30" single pedestal, $65. 383-6151.

KINDLING, 10C A BOX. PHONE 477-8159.

WORKING ORDER, OLDER FRIgidaire, $30. 382-6498.

REFRIGERATOR — WESTinghouse, 9 cubic feet, $45. 592-7274.

100 MISCELLANEOUS FOR SALE

STEWART and HUDSON
Building Supply Centre

BRIGHTEN YOUR BATHROOM!

NEW! 2"x2" CERAMIC TILE ONLY 68c sq. ft.
Something new and different! Beautiful "liquid" tones of Blue-white, Green-White, Pink-White and solid colors.

BATHROOM ACCESSORIES 20% OFF
Choose from toilet paper holders, towel bars, toothbrush holders, soap dishes, towel rings, grab bars, door hooks, etc.

GREEN VINYL COATED
CHAIN LINK FENCING
Heavy 11 Gauge

36" high, lin. ft.	55c
50 ft. roll	$21.99
42" high, lin. ft.	65c
50 ft. roll	$24.97

PICNIC TABLE KITS
30"x72" Plytop. Folding tubular steel base—

Bench Seats	$19.97
36"x72" Plank top—Benches attached to table	$19.99

Open 7:30 to 5:30 MON. thru SAT. Charge It! Budget It! 384-3211. 400 Block Gorge Road East.
STEWART and HUDSON

THE TRADERS WAREHOUSE

LARGE SELECTION USED FURNITURE AND APPLIANCES

—30" Westinghouse range, works like new	$119.95
—24" Viking range, 30-day parts guarantee	$79.95
—2-piece gold-blue chesterfield suite. Good condition	$99.95
—2-piece gold chesterfield suite, good condition	$249.00
—2-piece green chesterfield suite. Good condition	$169.95
—Good selection of bedroom suites.	
—Dining room suite complete with six chairs and 2 leaves, like new	$189.95
—Good selection rockers and swivel rockers from	$24.95
—One washer and spin dryer, almost new	$169.95

THE TRADERS
715 FINLAYSON (BESIDE MAYFAIR) 388-6264

MEL'S MEL'S MEL'S MEL'S

USED SPECIALS

—19" Philco portable TV	$85
—24" Viking range	$125
—Lightwood vanity with stool	$29.50
—3-piece kitchen set (red)	$12.50
—Two hair dryers (beauty salon)	$75 each
—Blue leather love seat	$39.50

many other household items at

MEL'S BARGAINS
823 Pandora Ave. 384-3152
Opposite B.C. Hydro

MEL'S MEL'S MEL'S MEL'S

CHUCK'S "HOUSE OF CRAFTS" is just that. Chuck has resincraft, plaques, plastic novelties and B.C. Centennial novelties. He and his sister Carmel are two more students helping themselves at the Market Street Flea Market located one block north of Hillside off Douglas Street next to Empress Paint. Open Sat. and Sun. 10-5.

UNCLAIMED MUST BE SOLD AT FRACTION OF COST. Radios, tools, DIAMOND RINGS, rifles, etc.

B-J TRADING CENTRE
OPPOSITE Pet Shop
617 Johnson St. Tel. 383-9512

CROCHETED BEDSPREAD; wall tapestry; white chenille bedspreads; strong tubular steel patio lounge and chair; New York wig; large cactus plant; Skil saw. 592-0251.

USED BRICK, 2X6, IRON RAILings, large oak door, hot water tank, cast pipe, oil furnace, nozzel for furnace, sinks, bathtubs, rubber tired 3-wheel carts, large quantity rope, panel boxes. 478-3634, 478-1574.

SINGLE CEMENT LAUNDRY tub and legs, $8; trunk, good condition, $10; Hoover floor polisher, $10; Commercial vacuum cleaner, $15; wagon wheels, $25 and $15; $10 worth silver, 50c pieces. What offers? 477-1132.

GSW EASY AUTOMATIC WASHer, 2-speed, 3-cycle circulating filter-spiralator wash action. 16-lb. capacity, every feature you need at a low price, trade and pay only $299 at BUTLER BROTHERS, 1720 Douglas St., 383-6911.

PORTABLE LIGHTING PLANT, for camper, trailer, mobile home or cottage, $225. 17'x10' trailer awning, spring loaded, $95. Also 2 large propane tanks, 40 pound capacity, $23 each. 384-1432.

CHESTERFIELD AND CHAIR, $60; dining table and 6 chairs, $30; 2 chests of drawers, $25; single bed, with bookcase headboard, $40; Desks, $15 and $8; dressing table, $20. 477-5496.

USED LARGE FIXED LIGHT windows, complete with frame and fill; mahogany door, glass leaded light door; door frame; 2 new Lovred folding doors, 2'x4'x6'8". 479-7442.

DRAPES, GOLD FLOWERED nylon sheer, rayon lining, 100x63, $15; red flowered cotton with cotton lining, 100x63", $20; white flocked cotton, rayon lined, 75x63, $10. 478-7220.

ROOM AIR-CONDITIONER, $25; TV, good, $20; power lawn mower, $20; cartop carrier with rack, $8; 4-track car tape deck, $20. Evenings 478-2443.

NOW OPEN AT OUR NEW LOCATION 2295 OAK BAY AVE. CORNER OF OLIVER. OAK BAY BOOKS AND ARTS. BOOKS SOLD AND EXCHANGED. 592-2933.

BASEMENT SALE. EVERY ARticle from A-Z. Phone anytime, 656-4192.

G.E. AUTOMATIC WASHER, DE-luxe model, good condition, $65. 652-3000.

OAK SIDE BOARD, KROEHLER rocker; bird cage; small cupboard. 383-0584.

TOILET AND BASIN WITH TAPS, $15. 652-3275.

ELECTRIC EXERCYCLE, LIKE new. 598-2892.

FREEZER, LIKE NEW, $115. 479-6866.

9X12 TENT, $25. COLEMAN lamp, $10. 388-6378.

G-E ELECTRIC AUTOMATIC washer, $30. 592-0417.

103 MISCELLANEOUS WANTED

STUDENT WANTS BROKEN OR working televisions, haul away free. 386-0710.

WANTED: TRANSMISSION FOR 9 h.p. Briggs and Stratton, 2 to 1 gear reduction. 479-1448.

FISH TANK OR CAGE SUITABLE for Gerbils. Reasonable. Phone 477-6507.

LETTER PRESS EQUIPMENT, leading stack, tympan paper; quoins, type cabinet, etc. 598-2173.

WANTED: SMALL ELECTRIC play by number piano organ. 385-2987.

GOOD BOOKS ALWAYS BOUGHT
HAUNTED BOOKSHOP
845 Fort 382-1427

SPOT CASH
For good furniture-appliances
ROYAL FURNITURE 388-9021

Microscope required for high school biology student, reasonable. 384-9891.

REFRIGERATORS AND freezers bought. 384-7813. All Temp.

1 LARGE METAL TRUNK IN good condition. Reasonable. 477-2610.

WANTED: HEAVY DUTY wheelbarrow, rubber tired. 479-4952.

DEEP FREEZE AND LARGE dresser. Reasonable. 479-1254.

WANTED: GOOD SUPER 8 CAMera. 479-1022.

BAR CARTOP CARRIER FOR small car. Phone 384-5044.

The Daily Crossword Puzzle

By R. A. POWER

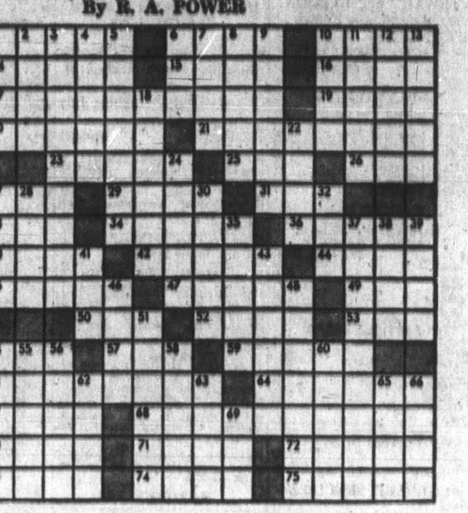

ACROSS
1 Savory
6 Hit with great force
10 Food seasoning
14 — Haute: City in Indiana
15 Site of Vatican City
16 Miss Adams
17 Positioned with respect to a reference system
19 Goddess of the moon
20 "— The Pooh": A. A. Milne title
21 One inhaling forcibly through the nose
23 One's formative years
25 Owed as a debt
26 Attempt
27 — green: A color
29 Despicable people
31 Books of the Apocrypha: Abbr.
33 Sphere
34 Leaves at once
36 Potato, for one
40 Small brook
42 Deviated from course
44 One who is easily decieved
45 Mix and work with the hands
47 More stable
49 Boring —
50 Bottom of a lake
52 Bring under control
53 Punta — Este, Uruguay
54 Indicating maiden name
57 Be unwell
59 Cheroot
61 Exposed to peril: 2 words
64 Solution that lubricates chewed food
67 Cut off with shears
68 Pate de foie gras ingredients: 2 words
70 Consumes
71 Noun ending
72 Turn outwards
73 Spring
74 Raise
75 Europeans

DOWN
1 Place in a neat way
2 Air: Comb. for
3 Fit for publication
4 One of the Horse
5 Former coins of France
6 Spanish title of courtesy: Abbr.
7 Motion picture studios
8 Change
9 Means of mass communication
10 Personality
11 Fully developed
12 Kind of hit in baseball
13 Weeping
18 Card holding in bridge
22 Exploit
24 Heads up the cast
27 Kind of chop
28 Ireland
28 Ireland
30 Walk with pompous bearing
32 Something ruminated
35 Glacial ice block
37 Transportation company employee: 2 words
38 Fencing sword
39 Genuine
41 Part of Quebec: Abbr.
43 Transfer of an estate
46 Oldest member
48 Entertains sumptuously
51 Excavating machine
54 More affable
55 Chou — —
56 Supervises a newspaper
58 Monetary unit of Sierra Leone
60 Active
62 Church recess
63 Santa — Calif.
65 Part of speech
66 The "A" of "BA"
69 Weight of India

Answer to Previous Puzzle:

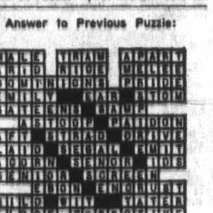

105 MISCELLANEOUS WANTED

MUST BE REASONABLE. MOVing to condominium. Two old pensioners starting again. Grandma needs second-hand drafting table, chair and good light. Could use an easel. Grampa refinishes furniture. Needs well-made bedroom drawers. Bedframe on casters for 2 single beds. 1 good mattress and 1 complete bed. Have to swap or sell a good grey velour round rug 7' in diameter plus hall runner, grey shag. Clean. Viking electric heater with fan. 2-brush floor polisher, black fur coat and fishing tackle. Indian portraits. 656-1960.

ATTENTION LADIES!
Eldon Chapman of the New Paint Factory of SIDNEY PAINT SUPPLY LTD., 9756 Third St., across from the School Board in Sidney is in dire need of used NYLON STOCKINGS, which are used for straining paint.
SO HERE'S OUR OFFER!
Bring us 3 pairs of used nylons and we'll give you FREE, 1 pair of NEW NYLONS in your size!
Don't miss this offer — Come to:
SIDNEY PAINT
9756 3rd St., Sidney

CASH PAID FOR BROKEN OR good condition used jewellery, watches, old gold or silver, clocks, ornaments, glassware, household items, kitchen ware, TV sets, portables, radios, record players, combinations, records, small appliances, furniture, beds, chest of drawers, lamps, rugs, drapes. What have you? 386-3832, 656-2620.

MONEY IN A HURRY
CASH LOANS on tools, guns, musical instruments, cameras. We BUY also WEAPONS, INSTRUMENTS, etc., for READY CASH.

B-J TRADING CENTRE
OPPOSITE Pet Shop
617 Johnson St. Tel. 383-9512

—WANTED—
Quality household furnishings, china, glass, etc. By the individual piece or houseful. Thank You
ALADDIN'S COTTAGE LTD.
1857 Island Highway 478-6049
10:00 a.m. to 5:30 p.m.
CLOSED MONDAYS

THE SALVATION ARMY
urgently needs your re-useable clothing, furniture and household goods to assist those in need. Family Thrift Stores, Victoria, Sidney and Langford. For pickup call 384-3295.

WANTED
Used car batteries,
80c each
Industrial Iron and Metal
383 Tyee 384-6922

ABEL TRADING CO.
422 JOHN ST.
No. 1 copper 23c. Brass 20c. Batteries 65c. Rads 23c. Beer bottles 25c doz. We buy and sell local wine bottles. 422 John St. 388-6541.

KILSHAW'S AUCTIONEERS
Buy — Sell — Appraise
1115 Fort 384-6441

CASH PAID FOR
— Cameras
— Projectors
— Darkroom supplies
— Anything photographic
ELECTRIC EYE
1006 Broad St. 386-0333

SCRAP CARS, METALS
Car bodies — Reasonable charges. Complete U.S. Car—we pay $5.00. No. 1 Copper Wire 36c, car rads up to 26c. Batteries 75c each.
MORRIS GREENE INDSUTRIES
1832 Store St. 385-9703

FAMILY TRADING LTD.
Cash for furniture, tools, appliances, guns, etc.
731 Goldstream 478-5631
Mon. - Fri. 9 a.m. - 6 p.m.
Sun. 1-5 p.m.

NOW OPEN AT OUR NEW LOCATION 2295 OAK BAY AVE. CORNER OF OLIVER. OAK BAY BOOKS AND ARTS. BOOKS SOLD AND EXCHANGED. 592-2933.

CASH FOR METAL SCREW CUTting lathe about 9", 36" between centres, with or without accessories, must be in the very best of condition. Phone 656-1258.

LUNDS AUCTIONEERS
APPRAISE AND BUY FOR CASH
926 FORT 386-3308

BUYING CANADIAN OR WORLD coin collections or accumulations. No lot too large or small, free appraisal without obligation. 477-3907 anytime.

WANTED: MATCHED SET OF series of "Anne" books by L. M. Montgomery — or single copy of "Anne of Windy Poplars." 592-1406.

SQUARE DEAL BUYS
Copper, Brass, Radiators, Bottles, and Jars bought.
383-1221 1126 Hillside 383-1601

WE BUY YOUR FURNITURE household goods, pictures, tools, etc. Best cash prices. 386-0469.

OLD OPERA RECORDS, ANY make. Gib Gibson, Roberts Creek P.O., B.C.

EXERCISER BICYCLE
477-5308

GOLF CLUBS AND CART WANTed for lady. Reasonable. 385-6470.

WANTED — VW OR OTHER small car, $150 to $200. 478-2563.

HIGHCHAIR
479-2629.

109 MISCELLANEOUS TO RENT

RENT TO OWN
New sewing machine, $5 weekly, $15 monthly.
SAWYER SEWING CENTRES
840 Fort St. 388-6228

115 SWAPS

TRADE OR SELL MY EQUITY in duplex for property or boat. 382-9014 or 388-7491.

WANT TO TRADE GOOD trailer hitch for trailer hitch to fit '66 Ford. 478-1825.

TRADE MY 1954 HILLMAN FOR 5½ to 7½-h.p. Johnson or Evinrude outboard motor. 386-9696.

115 SWAPS

TWO LOTS ON LOVELY Savary Island — one waterfront — Owner will consider trading equity for fibreglass sailing or motor Boat suitable for lake use.
BILL PALFREY, 384-8001
Broadview Properties Ltd.

WESTINGHOUSE ELECTRIC range, good, $40; 1950 Pontiac 4-door, tested, $100; White treadle sewing machine, $20; lady's bike, $20; Elgin 7½ outboard motor, $40. Cash, lumber, or? 385-1044.

WILL TRADE MY 1970 CHRYSler Newport 2-door hardtop with full power and air conditioning for motor cruiser over 20 ft. Apply Victoria Press, Box 177.

ENTERPRIZE COMBINATION gas and oil range for small gas range. Phone 383-4915 or 384-2692.

117 ANTIQUES

KILSHAW'S
Buy for Cash
Appraise for all purposes.
1115 Fort 384-6441

DRIVING UP ISLAND? VISIT the Corner Cupboard. Antiques, curios, and better quality furniture, bric-a-brac. 8 miles past Duncan, follow the signs for Crofton. We are just past the Crofton Pulp Mill.

CAMEO BACKED SETTEE WITH original horse hair covering. Also round table which has been cut down. Best offers accepted. 479-4938.

TOP CASH PRICES FOR OLD china, glass, silver, paintings, furniture, jewelry, B.C. Indian items, etc. BYGONES ANTIQUES, 1034 Fort. 383-8025.

ANTIQUE WRITING DESK; good condition, $150; Victorian Coiffeuse $175. 592-3411 or 385-3101.

BREAKWATER ANTIQUES, 152 Dallas Rd., open afternoons, evenings. 383-1033.

SET MOTHER OF PEARL knives and forks; also very old china. Victoria Press, Box 186.

BRASS BED, BEST OFFER over $200. 383-4317.

130 GARDEN SUPPLIES

Fertilizer

CHICKEN MANURE WITH mulch, delivered or you pick up. Also bags. 478-4194.

FREE MANURE. OAKS POULTRY Farm 680 Downey, Sidney 656-2465.

OLD COW MANURE, 6 YARDS, $25. Bag $1. 385-4356.

Plowing, Rotovating and Cultivating

JACK'S TRACTOR SERVICE
Fire hazard lots cut, rotovate, plow, level, brush cutting, post holes hay cut, raked and baled. 479-1586.

GORDON'S TRACTOR SERVICE
cut, rake and bale hay, rotovate, cultivate, level, plow, disc. post holes, top soil, fill, manure. 652-2759.

COOPER'S TRACTOR SERVICE
Gardens, yards tractor, rotovated, plowed, cultivated and levelled. Mowing. 382-9316.

CENTRAL SAANICH TRACTOR
Rotovate, plow, cult., level, etc. Loader and haying. 652-3306.

C. STARK, ROTOVATING, BRUSH and grass cut, post holes, etc., loading and hauling. 479-7066.

DON'S TRACTOR SERVICE
Rotovate, plow, cultivate, mow, loader and truck, blade. 477-3913.

Seeds, Bulbs, Plants, Trees, Shrubs

IMPORTED TULIP BULBS
Special pre-season sale. Every day including weekend 8-5. 15 named varieties. Special price 20 for $1.20. Also many plants, etc. All wholesale prices. Johnstones, 2410 Styan Rd. off Central Saanich between Tanner and Keating.

IMPORTED BULB SALE. Tulips, crocus, anenomes, freshias, pre-season sale. All ½ price to clear. 652-3189.

SALE, TUBEROUS BEGONIAS, potted and blooming, 50c. 1526 Earlston, 477-6349.

SALE OF BULBS, TULIPS, ETC. Farmers Market, Perkes arena Wednesday 12 noon to 7 p.m.

Top Soil, Rocks and Fill

FREE FIR HOG FUEL
For gardens, fill, etc. Between 4123 and 4137 Glanford Avenue. Help yourself. 386-6193.

REALLY GOOD TOP SOIL. CONTACT LAYRITZ NURSERIES, 384-6943

ORGANICALLY FERTILIZED sandy loam top soil, delivered 4 yards, $16, or you pick up. Also bags. 478-4194.

NO. 1 TOP SOIL, CLEAN FILL, blasted rock. O.K. Trucking Co. Ltd., 386-3414.

BEST BLACK CLEAN LOAM soil, 3 yards, $14; 7 yards, $27. Bag $1.25. 385-4356.

135 PETS AND SUPPLIES

WANTED: FEMALE TOY POmeranian puppy. 384-5097.

PUPPIES, SHEPHERD-LAB cross, $5. 1527 Cold Harbour Road.

MALE SPANIEL CROSS LAB pup, 11 weeks old, $7. 385-2252.

WHITE ALSATIAN PUPS, HAD shots, $50. 592-2237.

PUREBRED DALMATIANS. Ready to go. Phone 652-3223.

FREE KITTENS. 3915 WILKINson Road.

9 LABRADOR PUPS, 8 WEEKS old for sale. 4099 Wilkinson Road.

3 CANARY FLIGHT CAGES WITH feeders. Phone 479-3544.

2 SMALL KITTENS TO GOOD homes. 382-0198.

135 PETS AND SUPPLIES

QUALITY MINIATURE POODLE pups, from $40 on males. Reg'd, tattooed, vaccinated, etc. 16-month lovely male poodle pet, $35. Shih-Tzu male pups. For stud service, small toy poodle, miniature in various colors, also boxer and imported Shih-Tzu. Clipping and small breed boarding.
POMPANO KENNELS REG'D.
RR3, NANAIMO
PH. 754-5848

DOGS BOARDED. PERSONAL attention given to each pet. Good nourishing individual diets. Fresh water always available. Dogs exercised. Al-An Kennels Registered. A. V. Anderson, Munn Rd. 479-5510.

MINIATURE AND TOY POODLE puppies, black, white or brown. Registered. $65-$150. Terms $25 per month. Stud service available. 743-2493, Duncan.

"Q" KENNELS
Formerly Quandelle Kennels, boarding for all pets. We also have families wanting your puppies and kittens. 478-2397.

SIX-WEEK-OLD PUPPIES. GOOD as hunters or pets. Large dogs. Mother is Bluetic Hound. David Nelson, RR1, Smith Road, Port Alberni, 724-1389.

LAB CROSS MALE; SPANIEL cross female; poodle cross female; purebred Fox Terrier, smooth hair; ducks, geese, goat and sheep. 478-2397.

REGISTERED YORKSHIRE TERrier puppies of small British stock, ideal pets. Write H. Nicholson, Box 18, R.R. 1, Nanoose Bay, B.C. or phone 248-6909.

MAYDON KENNELS—POODLES
Registered miniature and toys. $100 — terms. $25 per month, 743-3493, Duncan.

BLACK LABRADOR CROSS WITH German short-hair Pointer puppies. Lovely pets, $10 each. Phone 479-7553.

GOING UP ISLAND? ON THE way board your dog or cat at Good Shepherd Pet Resort. Trans Canada Hwy., Mill Bay. 743-5569.

TWO BEAUTIFUL SEALPOINT Siamese kittens, registered stock. Championship sire. Phone 598-5671 after 6.

ONLY 2 LEFT PEDIGREE PERsian kittens. Blue-cream and white female, pet, $35. Blue tabby male. Show quality, $85. 477-4030.

GOING UP ISLAND? LEAVE your pet to board at Good Shepherd Pet Resort, Island Hwy., Mill Bay. 743-5569.

SPCA CAUTION — IT IS MUCH better to buy puppies and kittens after they reach 8 weeks of age.

BURMESE-SIAMESE, KITTENS, exceptionally beautiful. Must see. $25. 656-1262.

SAMOYED PUPPIES, REGIStered, first shots, females, $65, males $85. 479-6524.

EXCLUSIVE BOARDING, SMALL dogs and cats. Phone afternoons, McCoy, 479-7301.

TWO BUDGIES AND CAGE, $3. Samoyed — 3-year-old spayed female, $20. 478-5775.

PUPPIES: 1 BOSTON — 2 PUGS and 1 Pekingese. Cobble Hill, 743-2701.

GREAT DANE PUPS, REGIStered, 7 weeks, $125 and up. 478-5704.

GOOD HOME AND LOTS OF love for young attractive neutered cat. 598-2178.

SUPER AFFECTIONATE PEDIgreed male Boxer needs country home. 598-2269.

ADORABLE POODLE PUPPIES, male, black, no papers, $50. 384-4769.

PUREBRED REGISTERED
female Maltese pups, 10 weeks old. Phone 384-1694.

BEAUTIFUL BLACK AND WHITE spotted Dalmatian pups. Registered. $75. 2 females only. 656-3466.

FREE KITTENS, 13 WEEKS. 2 black and white males, 1 gold and black female. 477-4657.

BARKERS PET SHOP AND PET Beauty Parlour, 615 Yates St. Phone 386-0812.

SEALPOINT SIAMESE CAT, FEmale, 1½ years, excellent disposition, $10. 479-5906.

PUREBRED MINIATURE LONGhair Dachshund female, 15 months, $50. 479-5906.

YORKSHIRE TERRIER, MALE, champion blood line, 10 weeks. Call 656-1262.

HUNTERS!
IRISH SETTER, 7 mos. old, papers available. 479-4171.

2-YEAR-OLD MALE BRITTANY Spaniel, needs country home. 383-9058.

FREE, 7-WEEK-OLD KITTENS, house trained and kitty litter Lux trained. 382-3976.

PEDIGREE WEST HIGHLAND Terrier, 6 years. Good for children, $25. 477-5666.

URGENTLY NEEDED: GOOD home for small energetic dog. 384-6098.

HEATHER BELLE SCOTTISH and West Highland white terrier puppies. 479-2651.

REGISTERED FEMALE SILVER miniature poodle, 5 years old, excellent for breeding, $75. 385-0958.

REGISTERED PEKINGESE PUPpies, males, 382-3378.

2 CUDDLY YOUNG GUINEA pigs (male). Phone 598-3838.

REGISTERED SCOTCH COLLIE pups, 2 months old; shots. 479-5170.

PUREBRED BOSTON TERriers. Females, 9 weeks. 386-2662.

BEAUTIFUL ½ PERSIAN KITtens, free to good home. 656-1577.

ANYONE SEEN GEORGE? SEE Dog Show in coming events.

CHOCOLATE POINT SIAMESE kittens, $15. 477-2749.

YOUNG BUDGIES FOR SALE. Phone 383-6243.

FREE, GOOD HOMES: FEMALE Lab, male dingo, 2 years. 656-1262.

135 PETS AND SUPPLIES

GREATER VICTORIA DOG OBEDIENCE TRAINING CLUB PHONE SECRETARY, 382-7310

MINIATURE STUMP TAIL CHIMpanzee. Reasonable to good home. (Cage included). 383-1873.

SEAL POINT SIAMESE KITTEN, $10. 479-1725.

137 CHICKS, POULTRY, HATCHING EGGS, SUPPLIES

TURKEYS, GEESE, DUCKS, pullets, and well-started chicks. Big variety. 462 Goward Road, 479-4674.

RHODE ISLAND CROSS 2½ month pullets. 478-1975.

SIDNEY DUCK FARM, 656-4412 Ducklings frozen, fresh on order.

4 DE KALB LAYING HENS 384-9427

MUSCOVY, DUCKLINGS, PEKINS, bantams, large chicks. 478-1357.

138 LIVESTOCK, SUPPLIES, EVENTS

2 YEAR CROSS-BRED DAIRY cow, to calf in early spring. 2 year registered with papers Angus cow, with month old calf at foot. 656-4493.

THE ISLAND'S LARGEST TACK SHOP BUCKERFIELD'S LTD. 506 Pandora Ave. 384-7181

PLEASURE HORSE—APPALOosa mare, good trail horse, gentle and safe for adults or child. $325. 652-1187 after 7 p.m.

½ ARAB REGISTERED COLT foal with buckskin Welsh mare. Both very gentle, used to children. $450. 386-0566.

7-YEAR-OLD PALOMINO MARE, trained English and jumping. $450. See at Victoria Riding Academy, 642-5721.

WASHINGTON GRASS MIX AND alfalfa second cut hay, $54 ton. Call 658-5241.

5 YEAR THOROUGHBRED mare, 16 hands. Bo Cuppage 652-3216, 652-3293, 652-2581.

OLDER HORSE, BEAUTIFUL condition for all types of riders. $100. 479-4002.

3-YEAR REGISTERED ARAB Welsh Bay gelding, 13.2 hands. $350. 479-3065.

HERD OF CHINCHILLAS, $3,000. Any and all offers. Desperate. 478-4951.

12 ACRES GREEN PASTURE, shade, water, supervised. $15 monthly per head. 478-6301.

1½ ACRES PASTURE FOR small horse or pony, $15 a month. 478-4631.

12-YEAR-OLD GELDING; spirited, friendly. Experienced rider only, 478-2504.

EXCELLENT CHILDREN'S horse, 10-year-old mare, 15.3 hands. $225. Phone 385-2945 after 5.

VERY GENTLE HORSE FOR young child. $100 or offers. 479-4919.

WANTED TO RENT BARN AND pasture suitable for 2 horses. Victoria Press, Box 163.

9-MONTH HOLSTEIN FEEDER steer, and butcher lambs. Best offers. 652-1781.

REG. 3-YEAR-OLD HEREFORD bull, 3 Hereford bull calves. 479-3048.

6 CROSS-BRED SOWS. 1 purebred boar. 478-2376 between 6-7 p.m.

HORSESHOEING AND TRIMMING Brent Deacon. Phone Duncan 746-7240

LIMITED NUMBER OF N.C.B.C. "B" grade Chinchilla for sale. 382-5473 after 5 p.m.

6-YEAR 13.2 MARE, GOOD SHOW jumper. Phone 592-6402.

HEREFORD AND HIGHLAND cows for sale. 656-1981.

OAT HAY FOR SALE IN THE field or delivered. 656-1802.

SMALL QUANTITY OF HAY (½-ton), just pay for this ad. 383-9042.

SMALL ANGUS HERD FOR sale. 642-5406.

QUIET 12-YEAR-OLD GELDING with tack, $275. 656-4432.

FOR SALE: PINTO MARE. ALSO single horse trailer. 478-2167.

130 HEAVY EQUIPMENT and MACHINERY

CASE 580
Loader and backhoe, factory cab, O. and P.
$8000

CASE 580
with loader and 16-ft. backhoe.
$7900

CASE 530
with loader and backhoe.
$5000

BUTLER BROTHERS
Keating Cross Rd.
652-1121 Eves. 479-7481

JOHN DEERE 920 DIESEL tractor, new $4195. Also, good stock of garden tillers and mowers. Victoria Jeep, Hillside at Rock Bay.

25 HORSEPOWER ELECTRIC winch 60 to 1 reduction, 2000 feet 1 inch cable, suitable marine haul, log haul, as new. 478-1874, 478-3634.

135 FARM IMPLEMENTS

International Super A with plow, disc, mower and cultivator, $1100. Ford 8N — rebuilt motor, $700. Ford 3000 diesel, fully equipped, $2950.

BUTLER BROTHERS
Keating Cross Rd.
652-1121 Eves. 479-7481

MASSEY PONY WITH PLOUGH, $600. New 920 diesel John Deere, $4100. Victoria Jeep, Hillside-Rock Bay.

FORD MAJOR DIESEL TRACtor, good condition. $1050. 478-6780.

150 CARS FOR SALE

1963 FALCON CONVERTIBLE

Small V-8 automatic. Full factory equipment including bucket seats. This hard to find model has just been traded.

Priced to Sell
METRO TOYOTA LTD.
624 Finlayson
386-3516

1956 PONTIAC STATION WAGON, automatic, power steering, power brakes, new exhaust and cooling system. Body and running gear in good order. Needs engine work. Offers. 383-1962 after 6 p.m.

1970 PLYMOUTH SATELLITE 4-door sedan. V-8 automatic, radio, power steering, only 20,000 miles, 1 owner. $2895 at Saunders and Hitchman, 2040 Cadboro Bay Rd., 592-2471.

'64 RAMBLER AMERICAN STANdard shift, 4-door, tested, 63,000 miles, 1 owner. Reliable transportation. Must sell. $300. 477-5897.

'62 AUSTIN MINI, BODY AND motor good. Tested. Needs transmission repaired. $100. Also, two complete Mini doors. 477-6891.

TO SETTLE ESTATE, 1966 Volkswagen Fastback 1500 model, $950. Also 1964 Valiant hardtop, Signet automatic, $800. 477-1784.

1970 VOLKSWAGEN DE LUXE, radio, white walls, extras, low mileage. $1895. 477-2104.

1967 FORD FALCON "6" 4-DOOR sedan, economical transportation, $1195. 477-2102.

'64 CHEV IMPALA 2-DOOR hardtop. Power steering, power brakes, automatic. Offers. 386-3486.

1970 VW WESTPHALIA CAMPER. 20,000 miles. Radio. 2 snow tires. Excellent condition. 477-8930.

WHITE 1963 OLDSMOBILE 88, 2-door hardtop, good condition, tested. Reasonable offers. 478-4238.

1967 CORTINA, WHITE WITH red interior, 30,000 miles. Excellent condition. 656-2829.

'52 Chev sedan delivery, offers. 479-7583.

'63 VW VAN. EXCELLENT. BEST offer to $795. 592-7529, 598-3629.

'62 VOLKSWAGEN DE LUXE, $500. 386-5686.

150 CARS FOR SALE

CHEVROLET WINS

6 First With 5 Cars !!!!

Car and Driver's Survey of over 40,000 ballots with 1971 Reader Poll, awards Chevrolet as follows:

—Best Economy Sedan—

CHEVROLET VEGA

Chevrolet Vega	33.8%
VW Beetle (Super)	16.7%
Datsun 510	7.6%
Fiat 124S	7.0%
Ford Pinto	6.4%

—Best Compact Sedan—

CHEVROLET NOVA

Chevrolet Nova	16.2%
Peugeot 304	10.6%
Toyota Corona Mk II	10.51%
Dodge Dart-Demon	10.4%
Plymouth Valiant Duster	9.9%

—Best Sporty Car—

CHEVROLET CAMARO

Chevrolet Camaro	31.2%
Pontiac Firebird	25.1%
Ford Mustang	14.6%
AM Javelin	8.8%
Dodge Challenger	6.9%

—Best Super Car—

CHEVROLET CHEVELLE SS

Chevrolet Chevelle SS	15.6%
Plymouth Road Runner GTX	13.6%
Dodge Charger RT Super Bee	13.3%
Oldsmobile 4-4-2	11.9%
Pontiac GTO	10.5%

—Best Sports-GT Car— Category III

CHEVROLET CORVETTE

Chevrolet Corvette	28.5%
Porsche 911T-E-S	26.5%
BMW 2800 CS	13.9%
Jaguar XK-E 2 plus 2	9.3%
Mercedes-Benz 280 SL	8.4%

—Best All-Around Car—

CHEVROLET CORVETTE

Chevrolet Corvette	12.5%
Datsun 240Z	12.1%
Porsche 911 T-E-S	5.5%
BMW 1600-2002	4.3%
BMW 2800 CS	3.7%

See These AWARD WINNERS At

CORNELL CHEVROLET OLDSMOBILE
3050 Douglas St. 385-5777
Opposite Mayfair
Open Til 9

1964 PONTIAC

4-door sedan. An immaculate one-owner car in silver grey with red interior. Has an economical but peppy 6 cylinder engine with standard transmission. Excellent reliable transportation for only

$795

BRIAN HOLLEY MOTORS
3319 Douglas at Cloverdale
Phone 384-1161

"USED CARS FOR SALE"

68 CHEV 6, 4-dr. sedan	$1595
66 FORD V-8, sedan, mags	$1295
65 PONTIAC 8, Super Sport	$1295
65 VAUXHALL Epic 2-dr.	$495
65 FORD V-8 auto., sedan	$995
64 FORD XL, 2-dr. H.T.	$1095
63 PLYM. Fury convert.	$995
62 VOLVO 4-dr. sedan	$995
64 PONTIAC 6, station wgn.	$695
65 VW Beetle 2-dr.	$995
64 FORD V-8, stick, 2-dr.	$695
64 PONTIAC V-8, 2-dr. H.T.	$695
64 VW 1500 station wgn.	$595
61 BUICK, small wagon	$495
64 PLYMOUTH 6, auto., 2-dr	$795
62 PONTIAC 8, stick, coupe	$495
64 STUDE V-8, station wgn.	$495
62 FORD Fairlane, 8, sdn.	$295
62 CHEV V-8, 4-dr. sedan	$295
59 CHEV. 6, station wgn.	$195
55 VOLKSWAGEN Beetle	$195

COLWOOD MOTORS, 478-1824
1836 ISLAND HIGHWAY

'71 VW; '71 CHEV ¾ P.U.; '69 DODGE Super Bee; '68 FALCON Futura Sp. coupe; '64 DODGE P.U.; '63 BUICK; '62 VW, clean; '62 CHEV wgn. '61 PONTIAC sedan.

LES BLOW'S
(BRITISH MOTORS)
2940 DOUGLAS STREET
PHONE 384-7843

1967 DODGE DART GT, 2-DOOR hardtop, bucket seats, 6-cylinder, new tires and brakes, excellent condition, $1595 or offers. 652-2551.

CONVERTIBLE, 1968 METEOR Montcalm $33, only $1995. Showroom condition, new tires, must sell. Dennis, 598-1719.

1965 COMET, AUTOMATIC, 6, $756. NOTHING DOWN. ART'S CAR SALES, 310 BAY.

1968 COUGAR XR7, MANY extras, will accept small trade. 388-6324 or 479-5826.

1962 T-BIRD CONVERTIBLE, easy terms. Phone evenings, 479-4062 anytime weekend.

'69 MAZDA 1200, EXCELLENT condition, only 16,000 miles. Must sell. 9:00-7:00 phone 592-3648.

1963 FORD GALAXIE, EXTRA good condition. First $575. 386-0710.

1970 VAUXHALL VIVA ESTATE wagon, showroom condition, 6300 miles, $1800. 477-6636.

IMMACULATE 1957 CHEV CONvertible. New motor, top, paint and upholstery. Offers. 479-2659.

1962 ACADIAN CONVERTIBLE, automatic, $175. Haldin Motors, 1500 Blanshard. 384-6713.

1962 VW WINDOW VAN. REbuilt engine. Needs work. $175. 384-7780.

150 CARS FOR SALE

XXXXXXXXXXXXXX
XXXXXXXXXXXXXX
XXXXXXXXXXXXXX
XXX
XXX
XXX CORNELL
XXX "CHEVROLET
XXX COUNTRY"
XXX
XXX
XXXXXXXXXXXXXX
XXXXXXXXXXXXXX
XXXXXXXXXXXXXX

"PUTTING YOU FIRST KEEPS US FIRST"

Y-EAR!
E-ND!
S-AVINGS!!

1965 VAUXHALL Viva 2-door sedan, good transportation.
Y.E.S. $595

1965 RAMBLER station wagon, V-8 automatic.
Y.E.S. $395

1963 CHEVY II 2-door sedan.
Y.E.S. $395

1966 CHEVELLE 4-door hardtop, V-8 automatic, radio.
Y.E.S. $1595

1967 CHEVROLET Impala Super Sport, V-8, automatic, power brakes, radio.
Y.E.S. $1895

1969 BARRACUDA convertible, 6 cylinder, automatic transmission, radio. Console.
Y.E.S. $2495

1969 FORD SEDAN, V-8, automatic transmission.
Y.E.S. $2195

1969 VAUXHALL Viva 2-door, nice G.M. import.
Y.E.S. $1195

1968 BEAUMONT station wagon, V-8, automatic transmission, radio.
Y.E.S. $2695

1968 PONTIAC Parisienne 2-door hardtop, V-8, automatic transmission, power steering and radio.
Y.E.S. $2295

1968 CUTLASS convertible, V-8, automatic transmission, power steering, power brakes radio.
Y.E.S. $2395

1967 ACADIAN sedan, 6 cylinder, radio
Y.E.S. $1295

1967 METEOR wagon, V-8, automatic transmission, power steering and brakes, radio.
Y.E.S. $1995

1965 ACADIAN station wagon, 6 cylinder, radio.
Y.E.S. $1195

1965 PONTIAC 4-door hardtop, V-8, automatic transmission, power steering and brakes, radio.
Y.E.S. $1395

CORNELL
"CHEVROLET
COUNTRY"
3050 DOUGLAS STREET
(Opp. Mayfair)
385-5777 — 'til 9 p.m.

BMW SALES AND SERVICE

1965 FALCON convert., 6 cyl., 4-speed. Radio. Power top. $695

Bavarian Auto Ltd.,
1750 Government
386-1515

PRIVATE, ONE-OWNER 1966 Buick Wildcat 4-door, loaded. Ask $1,395. Open to offers. Phone 383-7301 or see at Ste. 103-450 Simcoe St. J. Wilson.

BEAUTIFUL 1963 CHEV. 6, automatic, radio, economical tested, A-1 condition. $650 or $30 monthly. 479-7588.

1966 VOLVO, A REAL BEAUTY, bucket seats, radio, best offer to $1,600. 592-3422.

'67 CORTINA SEDAN, AUTOmatic, radio, etc. Low mileage. $1,250. Lady's car, 479-2980.

1968 MONTEGO WAGON, NOTHING DOWN, $68 MONTHLY. ART'S CAR SALES, 310 BAY.

68 CHEVY II, 327 — 350 H.P. Craiger Mags, $1,800. 479-4508.

1958 CORVETTE, UNFINISHED. 478-4734

1965 DODGE POLARA, 49,400 miles. $1275. 592-0043.

'65 AUSTIN 1100 SEDAN, GOOD condition, tested. $400. 479-6503.

1957 CONSUL, INSPECTED, runs well. $100. 620 Seaforth.

'59 CHEV, SAFETY INSPECTED, 4 door, standard, $175. 384-5075.

1961 ZEPHYR AUTOMATIC, good second car. $200. 478-1016.

150 CARS FOR SALE

N
N N
N N
N N
N NATIONAL N
N CHRYSLER N
N DODGE N
N N
N N
N N
N

BOTH SIDES OF THE 800 BLOCK YATES ST.
384-8174
Open 'Til 9 P.M.

DEPENDABLE USED CARS

1967 COUGAR GT, Red with black vinyl roof, 390 V-8, console automatic, power steering, power brakes, radio.
ONLY $2195

1968 CONSOLE Cortina G-T sedan, custom radio, bucket seats, 4-speed.
ONLY $1595

1969 PLYMOUTH Fury Sedan, automatic transmission, 318 V-8, custom radio, power steering.
ONLY $1995

1968 DODGE Coronet 500 Sports hardtop. Bucket seats, vinyl roof, 318 V-8, automatic, power, steering and brakes, radio.
ONLY $2195

1968 CONSOLE Cortina Deluxe coupe, bucket seats, custom radio, 4-speed, tachometer, one owner.
ONLY $1295

1964 CHEVROLET Impala 4-door hardtop, automatic transmission, custom radio, 327 V-8, wheel discs.
ONLY $795

1963 PONTIAC Parisienne 4-door sedan, 283 V-8, automatic transmission, custom radio, a black beauty.
ONLY $695

1967 PONTIAC 2 plus 2 convertible, black with a white top and white bucket seats, 283 V-8, console automatic, power steering and brakes, radio, one owner, low mileage.
ONLY $2295

1970 DODGE Monaco 500 2-door hardtop. Bucket seats, console automatic, 383 V-8, power steering, brakes and windows, radio, vinyl roof, etc., etc.
ONLY $3895

DODGE COLTS
BUILT-IN JAPAN
By MITSUBISHI
AVAILABLE IN
2-Door Coupe
4-Door Sedan
2-Door Hardtop
4-Door Station Wagon

FROM AS LOW AS
$2187

NATIONAL CHRYSLER DODGE
819 Yates St.
384-8174

METRO TOYOTA
SIDNEY DIVISION
656-4311

1969 CHEVELLE STATION WAGON
Only 24,000 miles. 1-owner. V-8 automatic. Power steering and power brakes. Electric back window. Radio. Very, very clean. New safety sticker. $2995.

1956 CHEV, 2-DOOR SEDAN. New paint, 261 engine and front end chrome. Car in mint condition. Must see to appreciate. 656-4718.

ECONOMY CAR
1962 Chev II, 4 cylinder, standard, radio, 51,000 miles. Terry, 386-6355 days.

1967 FORD FAIRLANE 4-DOOR standard. Good mechanical condition. Asking $950. Mr. Magee, 386-6653.

1969 TOYOTA COROLA, AUTOmatic, in very good condition. 388-9763.

'65 CHEVELLE CONVERTIBLE V-8, floor shift. Best offer over $1000. 652-2801.

'63 CHEV, 6 CYLINDER, AUTOmatic, tested, $295. 383-5008.

1960 PONTIAC, GOVERNMENT tested, $250. 479-1160.

1965 CORVAIR MONZA 140, $795 or offers. 478-4735.

READY TO GO. 1962 4-DOOR AUtomatic Rambler. $385. 477-1380.

DODGE POWER WAGON. Phone 384-0187

150 CARS FOR SALE

P P P P P P P P P P P
P P P P P P P P P P P

PLIMLEY
SINCE 1893

YOUR BRITISH SPORTS CAR HEADQUARTERS
1010 YATES

CASH!!!
For Top Quality Used Cars

ALL CARS carry 1-year WRITTEN WARRANTY

* * * * * * * * * * * *

BRAND NEW

1970 JAVALIN 2-door hardtop. Economy 6 cylinder, automatic, bucket seats. "Bring this ad and receive a free radio."
ONLY $3023

* * * * * * * * * * * *

SAVE $1000

1970 RAMBLER Hornet 4-door sedan, automatic, radio. "Staff driven."
ONLY $2450

1970 TOYOTA Corolla. Automatic transmission. Red in color. Excellent.
ONLY $2095

1969 AUSTIN 1300 automatic transmission.
ONLY $1595

1967 RAMBLER 440 2-door hardtop, Red and white. Special clearance price.
ONLY $1295

1963 MERCURY station wagon, V-8, automatic, radio, immaculate condition.
ONLY $1095

1961 OLDSMOBILE F-85 automatic, station wagon, power steering.
ONLY $600

SALE PRICES ON ALL CARS

All Cars Government TESTED or GUARANTEED to PASS TEST
Instant Financing on Approved Credit

PLIMLEY
1010 Yates 382-9121
Open to 9 p.m.

P P P P P P P P P P P
P P P P P P P P P P P

R—
E—
M I D G L E Y
O—
T—
O— LTD.
R—
S—

2 VERY GOOD CARS!

1967 CHEVROLET Sedan, 283, V-8, Automatic, Radio, whitewalls $1477

1964 FORD Tudor Hardtop V-8, Automatic, Radio, Power Steering and brakes $877

TRADE UP NOW TO A GOOD CAR!

IAC — PAYMENT PROTECTOR PLAN
TERMS — LIFE INSURED

GREMLIN — MATADOR
HORNET
AMBASSADOR — JAVELIN
at
REG MIDGLEY MOTORS LTD.
736 Cloverdale Ave.
385-8756

1969 MARQUIS BROUGHAM. Dark metallic green with gold pinstripe. Showroom condition. Luxury interior, power steering, power brakes, power windows, power seats. Radio. Clock. Rear defogger. Tinted glass, new tires. Vinyl roof. Etc., etc. Priced for fast sale. 386-6252.

1962 TRIUMPH COUPE, $395. 1962 Renault Gordini, $295. 1962 Rambler Classic automatic, very clean, $395. 1958 Karmann Ghia, $350. 1960 Rambler wagon, $95. 1956 Chev 283 automatic, $195. 1959 Caddy, top condition, $695. Haldin Motors, 1500 Blanshard, 384-6713.

1954 STUDEBAKER LOWBOY, standard overdrive, radio, needs minor repair, $250 firm. 383-0864 between 9-12 noon.

1957 CHEV. WAGON. STANDARD transmission, cam carburetion and ignition. Closest offer to $400. 658-5344.

SACRIFICE 1965 CHEV. 6, AUTOmatic, very good mechanical condition. Recently city tested. Offers to $575. 382-0969.

'62 DODGE DART, 3-SPEED AUtomatic. Power steering. Offers. Leaving town. 388-4902.

1959 AUSTIN A40. NEEDS '71 tags. $50. 1036 Craigdarroch Road.

1970 VW CUSTOM 1300 CC. Asking $1,395. phone 656-3230.

1947 MERC COUPE. 656-3174

150 CARS FOR SALE

ENSIGN
CHRYSLER-PLYMOUTH
DOWNTOWN
YATES AT COOK

GREAT SELECTION
1971
CHRYSLERS
PLYMOUTHS
VALIANTS
DUSTERS
and FARGO TRUCKS
ALL
AT BIG SAVINGS

VICTORIA'S BEST SELECTION OF USED CARS
MUSTANGS
STATION WAGONS
HARDTOPS
IMPORTS
½-TON TRUCKS
¾-TON TRUCKS

SEE OUR FULL PAGE DISPLAY PAGE 44 THIS PAPER

ENSIGN
CHRYSLER-PLYMOUTH
DOWNTOWN
YATES at COOK
OPEN WEEKDAYS TILL 9 P.M.
386-2411

S and H
SAUNDERS and HITCHMAN
FOR QUALITY USED CARS

1970 TOYOTA MARK II 4-door sedan, 4-speed transmission $2295

1970 TOYOTA MARK II 2-door hardtop, vinyl roof, 4-speed $2395

1970 CORTINA STATION WAGON, 1600, automatic drive, 6,000 miles $2395

1968 CORTINA G.T. 2-door standard shift $1695

1967 CORTINA G.T. 4-door, standard $1395

1970 TOYOTA SPRINTER, radio, low mileage $1895

1968 ENVOY, vinyl roof $1095

1963 OLDSMOBILE $595

1965 RENAULT 4-door, standard $495

1965 CHEVROLET 4-door sedan $995

1968 TOYOTA COROLLA station wagon $1495

GOOD TRADES TALK NOW!

See Your Toyota People

SAUNDERS and HITCHMAN
2040 Cadboro Bay Rd.
at Foul Bay Rd.
592-2471

1968 DATSUN PICKUP
Excellent condition. This unit has just been traded. Fully equipped including heavy duty bumper with trailer hitch.

Remember at METRO all reasonable offers accepted.

METRO TOYOTA LTD.
624 Finlayson
386-3516

1968 THUNDERBIRD, 2-DOOR, mint condition, automatic, all power. 383-2349.

1950 CHEV BUS, PARTIAL camper, 1956 Mercury. Offers. Phone 479-1356.

'63 PONTIAC, GOOD CONDITION. Offers. 576 Vincent Avenue. 386-9507.

1962 PONTIAC 4-DOOR SEDAN, good all round condition, must sell. First offer over $200. 384-7367.

BARGAIN 1965 PLYMOUTH 2-door 6 automatic. First $350. 384-2967.

1962 RAMBLER 4-DOOR. GOOD condition. Owner deceased. After 6 p.m., 479-4651.

'65 AUSTIN 1800. FRONT WHEEL drive. Excellent condition. $800. 477-5666.

150 CARS FOR SALE

—HORWOOD MAZDA—

1971 VOLKSWAGEN Super Beetle, radio, yellow. Save on this nearly new unit.
ONLY $2195

1971 MAZDA 1200 automatic, radio, as new, low mileage, save, balance new car warranty.
ONLY $2045

1970 MAZDA STATION WAGON, 4-door model. Reclining seats.
ONLY $2345

1970 TOYOTA Corolla station wagon, only 12,000 miles, as new.
ONLY $2045

1969 AUSTIN Mini station wagon, top condition, for hard to find model.
ONLY $1395

1969 FIREBIRD 350 V-8, automatic, console shift, power steering. Radio. Rally striping finish rally orange.
ONLY $2695

1969 MGB-GT, wire wheels, hard to find model.
ONLY $2695

1968 RAMBLER sedan, automatic, one owner.
ONLY $1495

1968 FORD LTD Country Squire 9-passenger station wagon, wood trim. All power.
ONLY $3595

1968 CAMARO Super Sport, V-8 automatic, console shift. Radio. Chrome wheels, green in color.
ONLY $2295

1966 PONTIAC 4-door sedan, V-8 automatic. Radio. Tu-tone Maroon with black top.
ONLY $1195

1966 MORRIS Oxford 4-door sedan, 1 owner, low miles.
ONLY $895

1965 CORVAIR Monza 2-door hardtop, 4-speed.
ONLY $1095

1964 BUICK Skylark 4-door sedan, power steering, radio, clean throughout.
ONLY $1195

1961 DODGE 4-door sedan, Tu-tone red and white, V-8 automatic, radio.
ONLY $295

1959 CHEVROLET ½-Ton pickup, automatic.
ONLY $495

Open till 9 p.m.
—HORWOOD MAZDA—
385-1451
Johnson and Blanshard

1967 VOLVO 122S

2-door sedan. This sought after one-owner car has only 68,890 miles, like new Michelin radial tires, custom radio and is black with red leatherette interior. Test drive it soon and don't miss this excellent automobile.

$1765

BRIAN HOLLEY MOTORS
3319 Douglas at Cloverdale
Phone 384-1161

1969 FIREBIRD
2-door hardtop V-8, all factory equipment including many options. This unit must be seen.

Remember at METRO all reasonable offers accepted.

METRO TOYOTA
624 Finlayson
386-3516

1969 VOLKSWAGEN WESTFALIA campmobile, 30,000 miles, complete engine overhaul, 4 new tires, 2 snow tires, complete with tent unit. Excellent condition. 386-0662.

1968 CHEVELLE SS 396. EXCELLENT condition. Standard transmission, plus many extras. $1995. Phone 592-2218.

'50 FORD 2-DOOR, ORIGINAL equipment, excellent appearance and mechanical condition. $395. 385-4769 evenings.

'65 MUSTANG, 289 HIGH PERF., 4-speed, headers, new paint, Shelby equipped, 592-7312 between 5-7 p.m.

'69 GTO, AUTO TRANS., PB, PS, 350 HP, mags. Excellent shape. $2500. Trades considered. 748-8975 Duncan.

1964 4-DOOR METEOR WAGON, custom radio, new rubber, trailer hitch, tested. Any reasonable offer. 384-7652

1930 MODEL A ROADSTER WITH a collection of new and used parts. $3,000. 642-5502.

1971 DODGE COLT HARDTOP. Radio, 4-speed. Offers to $2100. Ron, at 382-5506.

1965 CHEVELLE CONVERTIBLE. 1 owner. $1150 or nearest offer. Call 479-6565.

1967 VAUXHALL, NOTHING DOWN, $31 MONTHLY. ART'S CAR SALES, 310 BAY, 383-8302.

VOLKSWAGEN 1964, NEW ENgine, heater, $795. 388-4190 after 6 p.m.

'61 AUSTIN CAMBRIDGE, GOOD condition, good tires, radio, asking $275. 658-8047 after 6 p.m.

1952 CONSUL, GOOD MOTOR and paint. 479-5437 after 5. 3837 Carey.

1970 DODGE CHALLENGER, vinyl roof, mags, must sell. Offers. 477-1224.

1966 Dodge Polara, 318, V-8, automatic, new tires, tape deck, tested till '72. $700 cash. 592-1104.

1969 COUGAR XR7, POWER steering, power brakes, radio. Private. 384-9130.

'57 CHEV, HARDTOP, 283, pipes, chrome wheels, good condition. 386-9566.

1965 CORVAIR, AUTOMATIC, $900 or offers. 385-5460.

'65 METEOR RIDEAU, 4-DOOR, very good condition. 479-6789.

'61 RENAULT AS IS OR FOR parts, $50. 385-7584.

1956 CADILLAC FOR SALE. EXcellent condition. 382-0590 after 6.

150 CARS FOR SALE

S S S S S S S S S S S S S S
S S
S SPEEDWAY S
S VOLKSWAGEN S
S S
S S

GIGANTIC CLEARANCE PRICES ON 1971 V.W. DEMOS

IMPORTS

70 VOLKS de luxe	$1895
70 TOYOTA	$1795
70 TOYOTA (AT)	$1895
69 TOYOTA 4-door	$1595
69 ROVER TC	$3295
68 CORTINA 4-door	$1295
68 VOLKS de uxe	$1395
68 VOLKS de luxe	$1495
68 CORTINA GT	$1395
67 VW sunroof	$1395
67 VW de luxe	$1295
66 VW custom	$1095
66 VOLKS de luxe	$1195
66 VW de luxe	$995
65 KARMANN GHIA	$795
65 VW wagon	$895
65 DATSUN Wagon	$995
65 TOYOTA Crown	$895
64 VW notchback	$895
63 VW notchback	$495
63 VW wagon	$895
60 MINI	$295
54 VW	$295
50 MORRIS Oxford	$95

DOMESTICS

69 DART GT'S	$2695
68 FAIRLANE 500	$2195
67 CHEV Convert	$1895
67 WILDCAT	$2295
66 VALIANT H.T.	$1495
66 CHEV 4-dr. (AT)	$695
65 ACADIAN Hardtop	$895
61 COMET	$395
59 PONTIAC (AT)	$249

TRUCKS

70 VW pickup	$2395
68 FORD pickup	$2195
65 FORD ½-ton	$895
64 VW 6 pass. P.U.	$995
63 DODGE pick-up	$795

SPEEDWAY VOLKSWAGEN
FOR 18 YEARS UNDER THE REVOLVING VOLKSWAGENS
BOTH SIDES OF YATES
385-2415

THREE
POINT
MOTORS

1971 TOYOTA PICKUP WITH CANOPY. ONLY 4,000 MILES. $2,295

1969 BUICK "RIVIERA", ALL POWER EQUIPMENT, IMMACULATE. $4,295

1969 FORD PICKUP, DELUXE CANOPY. $2,295

1968 FIAT "124" COUPE, 5-SPEED TRANS, RADIO. $2,295

1966 DATSUN PICKUP WITH CANOPY. $1,095

TAKE THE WORRY OUT OF BUYING A USED CAR BY BUYING IT AT

THREE POINT MOTORS
GOVERNMENT AT HILLSIDE
385-6737

1970 ACADIAN S.S.
350 V-8. Hurst 4-speed, fully equipped including stereo tape. Premium unit.

Remember at METRO all reasonable offers accepted.

METRO TOYOTA LTD.
624 Finlayson
386-3516

1966 RAMBLER, AUTOMATIC, power steering, air conditioning. All optionals. Tow hitch. Superior 66, Superior-Oswego.

1954 DODGE, TESTED TILL JANuary, $80. 1963 Pontiac, excellent mechanical condition, $700. 592-7504.

MUST SELL, GOING TO AUStralia, '69 Austin America, good condition, radio, new tires, 32,000 miles. $1200 or best offer. 384-3503.

1970 TOYOTA MARK II, 2-DOOR H.T. Clean condition. Best offer to $1,875. 974 Goldstream Ave., Hwy. 1-A

1961 CADILLAC CONVERT. $765. NOTHING DOWN, $32 MONTHLY. ART'S CARS, 310 BAY.

1950 METEOR CLUB COUPE, new paint, O.D., chromies, etc. 3813 Epson Drive.

1957 FORD METEOR 4-DOOR sedan, clean, in running order, $145. 382-3240.

'67 PLYMOUTH SATELITE, V-8, 2-door hardtop, excellent condition. $1800. 385-4150.

'63 MORRIS MINI, EXCELLENT condition, $400 or offer. 385-0612.

1954 CHEV. TRANSPORTATION Special. Runs well. $50 384-5380.

'61 RENAULT, STARTS EASY, no plates. As is. $50. 384-9542.

56 VAUXHALL AS IS. 385-9980

'63 VW, $400. Phone 479-2971

1968 350 CAMARO "SS", 4 SPEED, $2,300. 658-5730.

55 CHEV 2-DOOR SEDAN, 283 CU. in. Offers. 382-8905.

'67 AUSTIN 1100, IMMACULATE, very low mileage. $1150. 382-2965.

150 CARS FOR SALE

SUBURBAN
N
O
R
T
H
ON DOUGLAS

VICTORIA'S SMALL CAR HEADQUARTERS!

NOW ON DISPLAY
1972 CORTINAS ! ! !

2000 c.c. Engine, 100 h.p.
Reclining Seats
Rack and Pinion Steering
All New Front Suspension
Longer Wheelbase
Wider Track
Electric Rear Window Defroster
4-Speed Transmission
All Standard Equipment
Optional Automatic Available

1971 CORTINA
2-Door GTS Demonstrators, Priced at
$2388

1971 FIAT 850
Sports 4-speed. Priced at
$1777

1969 DATSUN
2-Door sedan, 4-speed. Priced at
$1488

1969 DODGE
Convertible, V-8, automatic, power steering, power brakes, radio. Priced at
$2555

1968 MONTEGO MX
Convertible, V-8, automatic, power steering, power brakes, radio. Priced at
$2300

1967 CORTINA
Station wagon, automatic, radio. Priced at
$1488

HUNTERS and FISHERMEN

1958
International Panel 4x4, 4-speed, free running hubs. Check this at
$1044

TRY YOUR OFFER TODAY
We Need Your Trade
Wide Open till 10 p.m.
386 6131

REMEMBER
METRO TOYOTA LTD.
624 Finlayson
386-3516

WILLE MOTORS

71 BMW loaded	$3395
71 DEMON 340 AT	$3695
70 DUSTER 340 AT	$2795
69 DODGE Dart GT	2395
67 AUSTIN Mini AT	$1095
66 GALAXIE 500 2-dr.	$1395
66 FORD wgn. Nice	$1495
66 MONTCALM Loaded	$1595
65 PONTIAC, low miles	$995
64 CHRYSLER, low miles	$1095
63 PONTIAC wgn.	$495
63 STUDEBAKER AT	$125
62 COMET, very good	$595
57 IMPERIAL - Hemi.	$595
55 DODGE, Tested	$150

Backed by one of the ISLAND'S largest Service CENTRES
3240 Douglas 382-2313

1965 TRIUMPH CONVERT.
Immaculate condition with only 31,000 miles. Just Traded on New Unit.

Remember at METRO all reasonable offers accepted.

METRO TOYOTA LTD.
624 Finlayson
386-3516

YOU PAY LESS AT ART'S CAR SALES
310 BAY— AT THE BRIDGE

1967 AUSTIN 850 COUNTRYMAN. Just tested, excellent condition. Asking $795 or nearest offer. 592-9723 or 592-0435.

1969 TOYOTA SPRINTER, GOOD condition, low mileage, $1750. 385-7629, after 5:30.

1 OWNER, 1963 VALIANT Signet. New tires. Excellent condition, asking $650. 383-1501.

1966 AUSTIN 1800, GOOD CONDItion. $650 or offers. 592-4384.

1965 OLDS CUTLASS CONVERtible. All power. $1200. 477-1244.

1966 RED AUSTIN HEALEY Sprite. Best offer. 477-8055.

TAKE OVER PAYMENTS ON good repossessed cars. 382-3567.

1968 COUGAR XR7, EXCELLENT condition. 479-3520.

1959 FORD STATION WAGON, immaculate, offers. 382-3961.

150 CARS FOR SALE

EPB

EMPRESS
PONTIAC BUICK
GMC

GOODWILL USED CARS

1960 CADILLAC 4-DOOR HARDTOP. FULLY EQUIPPED WITH POWER STEERING, POWER BRAKES, AUTOMATIC, POWER WINDOWS, POWER SEATS, FACTORY AIR CONDITIONING. FINISH IN TU-TONE.
ONLY $695

1970 GMC ½-TON TRUTCHBOX AUTOMATIC, NEW PAINT AND TIRES.
ONLY $2495

1961 PONTIAC TEMPEST STATION WAGON, V-8, AUTOMATIC. RADIO.
ONLY $595

1971 ACADIAN 4-DOOR SEDAN, EQUIPPED WITH ECONOMICAL 6-CYLINDER, AUTOMATIC, RADIO, WHITEWALL TIRES, DE LUXE WHEEL DISCS, FINISHED IN ROSEWOOD AND SANDLEWOOD INTERIOR.
ONLY $2995

1970 TORINO BROUGHAM 4-DOOR HARDTOP, EQUIPPED WITH V-8, AUTOMATIC, POWER STEERING, POWER BRAKES, RADIO, FINISHED IN WHITE WITH BLUE INTERIOR AND VINYL TOP.
ONLY $3195

1969 ACADIAN 4-DOOR SEDAN, POPULAR 6 CYLINDER AUTOMATIC WITH RADIO, FINISHED IN RED WITH BLACK INTERIOR.
ONLY $2295

1965 CHEVELLE CONVERTIBLE, 6 CYLINDER AUTOMATIC, RADIO, WHITE WITH BLUE INTERIOR. SPORTY LITTLE CAR.
ONLY $1295

1967 RAMBLER 4-DOOR SEDAN, 6 CYLINDER, AUTOMATIC TRANSMISSION. IDEAL YOUNG FAMILY CAR.
ONLY $795

1969 VAUXHALL VIVA 4-DOOR SEDAN WITH RADIO. FINISHED IN YELLOW WITH GREEN INTERIOR.
ONLY $1495

at

EMPRESS
PONTIAC BUICK
GMC
382-7121
2867 DOUGLAS STREET
DRIVE IN OFF TOPAZ

1967 FORD LTD

Hardtop. Fully equipped with V-8 automatic, power steering, power brakes. Radio and vinyl roof. Finished in a luxurious burgundy. Red with matching white interior.

Remember at METRO all reasonable offers accepted.

METRO TOYOTA LTD.
624 Finlayson
386-3516

BMW SALES AND SERVICE

1967 404 PEUGEOT wagon, 4-speed, radio, 47,000 miles, Radial tires, $1,595

Bavarian Auto Ltd., 1750 Government
386-1515

GEM MOTOR SALES
69 EPIC 4-dr. A.T. $1395
69 PLYMOUTH V-8, AT $2395
69 AMBASSADOR 6 AT $1750
—TRANSPORTATION SPECIALS—
65 CHEV A.T. radio $595
64 CHEV A.T. Radio $450
64 METEOR Std. 6 $175
61 CHEV Auto. 6 $200
60 CHEV Stnd. 6 $175
57 AUSTIN $125
54 PONTIAC H.T. 8 CYL. $125
55 CHEV auto $125
53 METEOR sed. del. $125
A number of excellent trucks of different sizes.
480 Esquimalt Rd. 385-4311

YATES STREET MOTORS
847 YATES STREET
384-5443 — 385-0031
'68 DATSUN P.U. $1395
'67 FORD ½-T. 4 spd. $1695
'57 FORD Ranchero V-8 top condition $795
'63 PONTIAC Parisienne convert. V-8, A.T., P.S. $695

1968 DODGE CONVERTIBLE excellent condition. Full power, buckets, one owner, 27,000 miles. Phone 592-4000.

1965 FORD COUNTRY SEDAN. Power steering, power brakes, automatic 352 motor. Mechanically excellent. No trades. 385-8330.

'59 CHEV WAGON, LARGE RECENT new motor. Brakes relined. New clutch. Good condition. $400 or best offer. 384-0294 after 4 p.m.

1964 VAUXHALL VICTOR SUPER, 1 owner, excellent condition, low mileage, extra tires, $650 cash. 383-6740.

150 CARS FOR SALE

D O U G L A S
VOLKSWAGEN

YOUR LARGEST VOLKSWAGEN DEALER ON THE ISLAND

IMPORTS

1971 FIRENZA station wagon, only 3,000 miles
ONLY $2395

1969 AUSTIN America, 20,000 miles, 1-owner.
ONLY $1495

1969 SUNBEAM Arrow 4-door sedan, radio.
ONLY! $1595

1969 AUSTIN 1800 4-door sedan, radio.
ONLY $1695

1968 VAUXHALL Victor 4-door station wagon, radio.
ONLY $1595

1967 N.S.U, 2-door sedan, radio.
ONLY $995

1965 ROOVER 2000 sedan. Radio. Immaculate condition.
ONLY $1895

DOMESTICS

1969 VALIANT V-100 2-door sedan, automatic, Economy 6-cylinder, radio.
ONLY $1795

1967 MUSTANG Fastback, V-8 automatic, power steering, power brakes, radio.
ONLY $2295

1967 FORD Galaxie XL 2-door hardtop, V-8, radio, floor shift, bucket seats with console.
ONLY $2195

1967 COUGAR 390 V-8, power steering, power brakes, automatic, radio, console.
ONLY $2195

1966 COMET Capri 2-door hardtop, 6 cylinder automatic, radio.
ONLY $1395

1966 PONTIAC Parisienne 2-door hardtop, V-8 automatic, power steering, power brakes, radio.
ONLY $1495

1965 FORD Custom 2-door sedan, V-8 automatic, power steering.
ONLY $995

1965 CHEVROLET Bel Air 4-door sedan, V-8 automatic.
ONLY $995

1965 VALIANT V-200 sedan, 6 cylinder automatic, 1-owner. Radio.
ONLY $1295

Over 35 Used VOLKSWAGENS including good selection of CAMPERS

3329 DOUGLAS ST.
388-5466
Open 9 'til 9

1965 PONTIAC PARISIENNE 4-door hardtop. Excellent family car. Good condition, new tires, radio. Closest offer to $1,000. Phone 478-7259.

1960 FALCON STATION WAGON, good shape, $300 or trade for newer smaller car plus cash. 478-6481.

1966 RAMBLER AMERICAN 220 standard, 4-door, low mileage, very clean, $950 or offer. 598-1517.

'61 VOLVO, TWIN CARBS, ON completely reconditioned motor. (10,000 miles). Best offer over $400. 478-[illegible].

1966 VW 1300 BEETLE, A VERY cute clean little car. New wide oval tires. Low mileage. Only $1195. 384-6481.

62 COMET AUTOMATIC 6, FOUR-door, radio, in fair condition. Highest offer. 478-6112.

1959 METEOR 2-DOOR, GOOD motor, tires, brakes. Tested, needs paint. $150. 598-3432.

VW BUS, REBUILT '65 ENGINE, new brakes and paint, $750. Good condition. 385-8136.

1960 FORD FALCON, 4-DOOR sedan, 6 cylinder, standard, best offer to $150. 477-5455.

1957 BUICK ROADMASTER DE luxe, good condition, all power, asking $225 or offer. 478-6006.

IMMACULATE '57 PONTIAC 6 cylinder automatic, $325 or offers. 479-2255.

1965 RAMBLER CLASSIC, LOW mileage, 1 owner, $750 or nearest offer. 652-1586.

1965 VOLKSWAGEN BEETLE, like new, $750, 2536 Government Street. 385-5860.

1961 RAMBLER STATION Wagon. New motor, automatic, $325. 385-5860.

1970 FORD MAVERICK, 16,000 miles, with warranty book, $1850, 2536 Gov't, 385-5860.

'68 GTX, IMMACULATE, '56 Triumph, rigid frame, rebuilt motor. 478-4274.

1965 CHEVROLET SUPERSPORT convertible. Power equipped. Asking $1400 or best offer. 658-8144.

150 CARS FOR SALE

MM

—McCALLUM MOTORS
—DATSUN — VOLVO—

1968 FALCON Futura 4-door sedan, big six, automatic transmission, radio. Beautiful gold and black exterior.
ONLY $1495

1966 BUICK Le Sabre 4-door sedan. This is a 1-owner car with 47,000 miles. All power options. A very clean unit.
ONLY $1495

1963 CHEVROLET Impala 2-door hardtop, V-8, automatic transmission, red and white exterior. Must sell at this price.
ONLY $795

1969 AUSTIN Mach II "1000" this sporty looking unit has radial tires with tack and radio.
ONLY $1195

1965 VAUXHALL Viva 2-door sedan, great transportation at this price.
ONLY $595

OVER 35 MORE CLEAN TRADES TO CHOOSE FROM

McCALLUM MOTORS
—DATSUN — VOLVO—

It Pays to "TAKE a LOOK" at YATES and COOK
386-6168

PETER POLLEN FORD

WHERE YOU BUY WITH CONFIDENCE

Over 60 Premium Reconditioned Cars and Trucks to Choose from

ALL SOLD WITH 7-DAY MONEY BACK GUARANTEE

PETER POLLEN FORD
1060 Yates St. — 384-1144

1967 ACADIAN
Premium condition. Economical six cylinder, automatic, radio, low mileage. Perfect second unit for the family.

Remember at METRO all reasonable offers accepted.

METRO TOYOTA LTD.
624 Finlayson
386-3516

STATION WAGON $750
1963 Pontiac Laurentian 4-door, six, automatic, radio, one owner Victoria car, clean and well maintained. 477-2063.

1971 FORD MAVERICK, 7,000 miles, immaculate, cost Feb. '71 $3200, asking $2500 or nearest. Financing available. 477-8657, 5-7 p.m.

'65 IMPALA SS, EVERY FACTORY option. Low mileage, immaculate condition, trade considered, financing available. 382-3572, Derrick.

1964 FORD "390" COUNTRY sedan 4-door wagon. Power steering and brakes, electric rear window, 2 extra snow tires. Top shape. Offers. 479-2852.

'64T-BIRD
2-door hardtop, all power, A-1 mechanical condition, new tires, yellow with black leather interior. Best offer, must sell. 658-8737.

'67 PARK LANE CONVERTIBLE, immaculate 425 h.p. special 428 engine. All power disc brakes, all electric. New tires, recently tested. $2195. 477-6891.

'62 CADILLAC 4-DOOR SEDAN, Beautiful condition. Fully equipped including air-conditioning. $1695. Phone 477-4793 or inquire at 4550 Vanreight.

1969 CHEVELLE 2-DOOR HARDtop, V-8 automatic, power steering, 25,000 miles. Trades considered. Cadboro Bay Motors, 477-2102.

1964 METEOR, V-8, AUTOMATIC, NOTHING DOWN, $29 MONTHLY. ART'S CARS, 310 BAY ST.

1970 BARRACUDA — IMMACULATE, 383, 4-speed, rally package, stereo, mags. 383-1274.

'64 OLDS STARFIRE CONVERTible, good conditon, all power. 385-1641.

1967 CYCLONE CONVERTIBLE, low mileage, excellent condition, asking $1500. 478-7748.

'62 PONTIAC, 4-DOOR $261 6, perfect condition, needs transmission mounted. Best offer. 385-6206.

1967 SIMCA 1000, LOW MILEAGE, good running condition, $550, 652-3258.

1965 CHEV IMPALA SEDAN, 327 fully powered, $1000 or closest offer. 479-6367.

1966 COMET SQUIRE WAGON, standard transmission, very reasonable. 383-8983.

1963 PONTIAC PARISIENNE 283, 2-door, hardtop, automatic, power steering, radio, $595. 385-0958.

'64 OLDS CUTLASS F85 2-DOOR hardtop. Vinyl roof, G-70 tires, bucket seats, $1200. 383-2205.

1971 MAZDA, 8,000 MILES, EXcellent condition. $1800. Offers? 382-4514, after 6 p.m., Saturday.

1962 FALCON STATIONWAGON, Automatic. Good condition. $425. 477-3233.

'61 RAMBLER STATION WAGON, tested till August '72. $175. 478-4005.

1967 MUSTANG, ECONOMY 6-cylinder, recent valve grind, excellent tires, radio, $1,650. 477-2332.

150 CARS FOR SALE

SUNSHINE SALE

SAVE $400
On Brand New
1971 FIAT RACERS

SAVE $230
On Brand New
1971 FIAT SPIDERS

SAVE $355
On Brand New
1971 FIAT COUPES

LIMITED OFFER
While They Last

Full Factory Warranty

No Extras to Buy

Highest Trade-In Allowance For your popular import car, GUARANTEED at

BRIAN HOLLEY MOTORS
3319 Douglas at Cloverdale
Phone 384-1161

1949 FORD, 2-DOOR, NEEDS work. Good restoration potential. Offers. 478-2804.

1962 FORD GALAXIE, RUNS well, $125, 384-1207.

151 FOREIGN IMPORT AND SPORTS CARS

1965 VOLKSWAGEN BEETLE, 1971, 1600 c.c. motor on warranty with dual carbs, dual port heads, headers, mags, gauges, fibreglass fenders, hood scoops, etc. $3,000 invested, best offer. 477-1443.

1960 CORVETTE, NEW 327-375 h.p. short block, 202 Pl heads, high rise, 650 Holley, solids, Muncie 4-speed, new Cragers and tires, 2 tops, diamond tuft interior. 246-3116.

1960 JAGUAR MARK II 3.8 sedan, speed with overdrive, AM and FM radio, wire wheels, all new tires. Nearest $1000. 749-3730, Lake Cowichan.

PRIVATE SALE, '71 DODGE Demon "340" Hi-performance. Many options. Immaculate condition. Can be financed. 384-5362 or 382-2207.

'71 LOTUS ELAN PLUS II, CAnary yellow, AM-FM radio, 8,000 miles, $7,000 new. Sacrifice $5,000 or best offer. 478-5184.

'69 TR250 OVERDRIVE, RADIO, tonneau, radials, driving lights, new BRG, $2250. To sell, going to college. 746-4260.

1969 GT6, 1 OWNER, SALE priced $1950. For particulars, 385-1120.

1970 FIAT 124 SPORT SPIDER, going overseas, must sell, best offer. 478-4859.

1961 RILEY FOUR SIXTY-EIGHT. Gov't tested. $400 or best offer. 592-0670.

1965 SPRITE, REBUILT, HARDtop, 49,000, tested one year, bought E-type, must sell. 598-3260.

1969 MGB, EXCELLENT CONDItion, new tires, radio, wire wheels, $2,000. 385-3425.

1968 TRIUMPH SPITFIRE MK 3 wire wheels, automatic radio, $1,450. 477-8964 or 383-0323.

'62 COOPER CHOICE CONDItion, restored and modified. 592-2913 for details.

'68 MB-B NEW PAINT, MICHElin tires, excellent condition. $2295. 477-3370.

TRIUMPH HERALD, TESTED TO July '72. $350. 479-2850, 1316 Prilleman.

1961 MGA ROADSTER, CAN BE seen 3216 Shelbourne. Open to offers.

1967 MGB-GT, OVERDRIVE, RAdials, radio, excellent condition. $1,650. 479-3550.

'68 MG MIDGET, WIRE wheels, asking $1300. No. 3—526 Harbinger after 4 p.m.

1967 SUNBEAM ALPINE, GOOD condition with hardtop and radio. $1,000. 385-6608 anytime.

'68 DATSUN SPORTS, LEAVING province. Must sell. Best offer. 384-2356.

BLACK 1961 AUSTIN HEALEY, wire wheels, michelin tires, radio, excellent condition. $1100. 383-5108.

'66 TRIUMPH HERALD CONvertible Sports 1200. Cute and economical, $500. 652-3016.

1961 B.M.W. 700 AS IS; OR FOR parts. $50. 592-2202.

'62 MGA, GOOD CONDITION, tested, $750 or offers. 384-3855.

59 AUSTIN HEALEY 3000 radials as is. $500. 598-4485.

1966 EPIC, EXCELLENT CONDItion, $675 or best offer. 384-7326.

1967 SPRITE, TESTED, YOURS for one grand. 477-8302.

'65 AUSTIN HEALEY "SPRITE." Recently overhauled. $950. 592-9296.

154 TRUCKS AND BUSES

1970 GMC ¾ TON, 4X4 PICKUP, '62 Dodge ½ ton CMC, '63 Chev 3 ton cabover with 18' furniture van, '61 International 6 passenger crew cab pickup, '63 Chev 4 ton with 5 yard dump box.
GEORGE ENG TRUCK SALES
940 Hillside 385-3054

4-WHEEL DRIVE SALE!
'68 Dodge hubs, winch $2700
'67 CJ5 Jeep, V-6, hubs $2300
'69 Wagoneer, V-8, A.T. $4700
'69 Jeepster, V-6, hubs, radio. $2900
Also panels, carryalls, pickups.
VICTORIA JEEP 897 Hillside

1968 GMC ¾-TON HEAVY DUTY, 11,000 miles, with '68 10' Security, vanity, fridge, oven and heater, very clean. $5,495.
S. J. PEDEN LTD.
2855 Quesnel St. 386-3464

BRAND NEW DATSUN 1-TON pickup, full equipped, $2,250.
McCALLUM MOTORS LTD.
1101 YATES ST. 386-6168

1970 VOLKSWAGEN VAN, EXcellent condition, extras, must be seen to be appreciated. $2695. Ph. 479-3578.

'69 FORD 1-TON V8, -SPEED transmission, baby duals with 12-ft. box, $2,800. Phone 382-0695 or 383-5122.

1966 RANCHERO 289, V-8 COMplete custom built camper, excellent condition, $2150 or best offer. 479-5007.

16 PASSENGER G.M.C. BUS, $2,200. Ideal for Camper, Crummy, or School Bus.. 335-2219 (Denman Island).

'69 FORD CAMPERETTE, WILL consider trade with Volkswagen, plus cash. Must sell. 479-1986.

'63 GMC ½-¾-TON, GOOD CONDItion, 6-cylinder, 4-speed, long box. $750. 479-6503.

1957 CHEV. PICKUP AND CAMPER, $595. NOTHING DOWN. ART'S CARS, 310 BAY ST.

'68 GMC ½-TON, V-8, AUTOmatic, like new. Madsen Motors, 2691 Sooke Rd., 478-5214.

1962 GMC ¾-TON LONG BOX Very good condition. Good rubber. $725. Phone 478-3092.

1969 Chev ¾-ton pickup, 307 engine, 4-speed positraction. Excellent camper unit. $2800. 479-2632.

1968 CHEV. PICKUP, $1685. NOTHING DOWN, $48 MONTHLY. ART'S CARS, 310 BAY.

1969 CHEV ½ TON, LONG STEP-side box, 307 custom cab, 6 ply tires, $2000. 383-7940.

'69 FARGO ½-TON TRUCK, WITH canopy, 19,600 miles. A-1 shape. $2,675 firm. 478-4078.

55 FORD PANEL, REBUILT AUtomatic transmission, V-8 engine. Best offer. 388-5453 after 5.

1968 DATSUN TRUCK, EXTRA tires. $1495, 656-4179 or 598-4820.

1967 DATSUN PICKUP, GOOD condition, only $900. 652-2761.

'60 FARGO ½ TON HEAVY duty, $450 or offers. 478-6041.

1968 ¾ TON FORD RANGER Camper Special, $3100. 385-7006.

'67 ECONOLINE WINDOW VAN, 9 seater, $1,750. 477-2540.

'65 MERCURY 350, 6-CYLINDER, 4-speed, duals, $1000. 382-2843.

'62 GMC ½-TON PICKUP, $375, Quadra Gulf, 980 Hillside.

1958 METRO VAN, TESTED. Phone 479-6403.

154 TRUCKS AND BUSES

FOR FORD TRUCKS
—Lights—
—Econolines—
—Mediums and Heavies—
—See—
Victoria's Truck SALES LEADERS
Where volume sales SAVE YOU MORE

PETER POLLEN FORD
1060 Yates, 384-1184

HI VALUE TRADES
66 Falcon St. Wgn., 6 cyl. 3 spd. $750
67 INT. ½-ton P.U., V-8, 4-sp., canopy, excellent $1895
63 FORD ½-ton P.U., 6 cyl. $495
65 PONTIAC sedan, 6 cyl., A.T., Radio $695
65 Int. 4x4 Travelall, power winch $1895
56 WILLYS 4x4 pickup $695
64 I.H. ¾-ton pickup, 4-spd. with canopy $1495
63 CHEV. S.W., V-8, low mileage $595
Trades accepted — I. H. Financing
INTERNATIONAL HARVESTER
517 Herald St. 386-5508

"TRUCKS FOR SALE"
70 GMC, V-8, 4x4, winch $3495
66 SCOUT 4x4, metal cab $1295
65 DODGE 4x4 power wgn. $1895
65 FORD ¾ P.U., long box $1095
67 CHEV. ¾-ton P.U., L.W. $1495
64 CHEV. ½-ton P.U., L. box $895
63 CHEV. ½-ton, needs paint $695
57 MERC. 2-ton flatdeck $695
COLWOOD MOTORS, 478-1824
1836 ISLAND HIGHWAY

'68 ¾-TON GMC, BIG V-8, GOOD condition. Offers. 477-1334.

158 TIRES

KELLY-SPRINGFIELD
"PRESTIGE"

T I R E
S A L E

TUBELESS WHITEWALLS
EXCHANGE SPECIALS
520x13 (REG. 26.38) NOW $17.95
600x13 (REG. 29.32) NOW $18.95
650x13 (REG. 29.77) NOW $18.95
735x14 (REG. 31.92) NOW $19.95
775x14 (REG. 32.71) NOW $21.95
825x14 (REG. 37.06) NOW $22.95

CHARGEX
OR
"PAY DAY TERMS"

D & D TIRE
1820 Blanshard 382-7283

3 ONLY — 900X20, NEW REtread lug grip truck tires. Clearance, $45 each. 3 for $125. 383-8478.

160 PARTS, ACCESSORIES

OUR NEW LOCATION
2150 Blanshard Street
Your Car's "Heart" is the BATTERY
For a Strong, Sure Start Every Time GET an "ACME"
LOWEST PRICES IN TOWN
Delivered and Installed
FRANCIS BATTERY & TIRES LTD.
Retreading Specialists

1941 MERC MOTOR, .125 over, factory relieved, racing pistons, Edlebrock heads, track cam, adjustable tappets, clutch and shaved fly-wheel, special cooling system and pump. 1956 Olds motor, 6 carb, Edlebrock manifold, track cam, adjustable rockers. '46 Ford adapted. All new parts in both. Offers. 382-6865.

RADIATOR REPAIRS, FAST TOP quality radiator repairs at Maurice's Auto Body, 427 Bay St., Phone 384-3121. Located behind the Burnside Pay and Save Gas Station.

RINGS, BEARINGS, GASKETS, exchange brake shoes, drum turning, pin fitting, valve seat machining.
CORDS PISTON RINGS
At 834 Johnson St. 383-0011

COMPETITION WEST
Discount Prices on brand name high performance auto parts. 479-2467 or write Department 3, 819A Broughton St., Victoria.

1940 FORD DE LUXE COUPE, 301 Chev; 1939 Ford, 2-door sedan body parts; 272 Ford motor. 383-2613.

'57 CHEV, IN CHASSIS headers, $85, 7" Goodyear slicks 900x15, with wheels, $80. Tandem car trailer, $350. 598-3245.

ATTENTION CAMPER OWNERS Auxiliary gas tanks, tire mounts and bumpers. Oak Bay Texaco, 1990 Oak Bay Ave., 598-3411.

WRECKING 1969 MACH 1 MUStang 351 Windsor with 3-speed auto, white bucket seats. Duncan 746-6222.

'57 AND '59 PONT. GLASS, '57 Pont. front end, new Olds, Chrome rims, Olds and Chev. 14" wheels. 478-2701.

PARTS OF 58 LINCOLN CONTInental Mark III, motor, rebuilt transmission, etc. All good condition. 385-1251.

1960 DKW SEDAN WITH EXTRA parts, can be fixed, or tires, seat covers etc. used on small car, new 6 volt battery, best offer. 598-1317.

CORVAIR ENGINE WITH VW adaptor; VW chassis shortened for dune buggy. 479-2971.

WRECKING '61 ALPINE HARDtop, new transmission, carb, seats, rear end, etc. 477-6305.

WRECKING '61 MERC CONvertible, good 352 motor, $125, good trans., $75. 478-3934.

1954 OLDSMOBILE, WHOLE OR for parts. Good 4-speed hydromatic transmission. 384-4855.

2—1959 SUNBEAM RAPIERS. Total parts for sale. 388-4653, after 4 p.m.

TWO 8-25-15, 4 PLY NYLON winter tires. ½ equilizer trailer hitch. 479-5161.

MGA PARTS, WIRE WHEELS, call 477-3068, ask for Tom.

MUST REMOVE BY WEEKEND. '62 Chev Pontiac. Parts. 384-9498.

'50 FARGO ½-TON PLUS '53 Morris Minor. 384-2300.

MGA HOOD, TRUNK, DRIVER'S door and 2 rear fenders. 478-6750.

WRECKING '59 FAIRLANE, ALL parts, 4-barrel Holly, etc. 385-6340.

'56 DODGE, PARTS FOR SALE or whole car, $50. 479-1276.

VOLKSWAGEN ROOF RACK, good condition. $12.50. 384-5069.

1961 OLDSMOBILE, SELL AS IS or parts. 385-3069 after 3 p.m.

1965 MUSTANG 289 CU. IN. WITH A-barrel carb. 479-5090.

CHEV POWERGLIDE TRANSMISsion. Phone 652-2601.

'61 ENVOY, $30. 283 COMPLETE, $100. 383-7723.

'57 DODGE, PARTS OR WHOLE car. 477-6804.

WANTED: '57 RANCHERO, GOOD or bad shape. 479-2017.

165 AUTO REPAIRS, SERVICE AND TOWING

YOUR SCRAPPED CAR hauled away. Reasonable rates. $5 charge for cars brought to our yard. 2016 Millstream Rd., 478-6212. New hours: Open 8 a.m. to 6 p.m.

VOLKSWAGEN PARTS
And Repairs
Available at
BAVARIAN AUTO LTD.
Gov't and Herald 386-1515

TRANSWILL AUTOMATIC transmission specialists. 384-2851. Rebuilt auto transmissions from $69.95. Tuneups from $11.95.

LICENSED EUROPEAN AUTOmobile mechanic, fast, accurate and reasonable. Jack, 384-4606.

166 CARS AND TRUCKS WANTED

CASH OR CONSIGN. ENGLISH or compacts preferred. Haldin Motors, 1300 Blanshard. 384-6713.

WANTED: SMALLER COMPACT automatic, up to $400. 479-5483.

166 CARS AND TRUCKS WANTED

Good, Clean
CARS AND TRUCKS WANTED
Cash in 5 Minutes
— PLIMLEY —
1010 Yates St.

INSTANT CASH FOR Sports Cars and Imports
BRIAN HOLLEY MOTORS
3319 Douglas — 384-1161

CASH
For Good Clean Cars
HORWOOD MOTORS
810 Johnson

SELLING
CASH OR CONSIGN
ART'S CARS — 383-8302

WANTED — VW OR OTHER small car, $150 to $200. 478-2563.

168 CAMPERS, TRAILERS AND MOTOR HOMES

EMPRESS PONTIAC BUICK GMC

NOW ON DISPLAY

BRAND NEW

CORDA LANE CAMPERS

—Locally owned
—Locally manufactured
—Built and designed for local conditions.

WE INVITE COMPARISON ON THESE QUALITY BUILT 9½' CAMPERS

EXCLUSIVELY AT EMPRESS
PONTIAC — BUICK — GMC
DOUGLAS AT TOPAZ
382-7121

Looking for value?
NOMAD HAS IT
Looking for style?
NOMAD HAS IT
The trailer with style and price to fit all needs.

INTRODUCTORY OFFER!!
19½' S.C. shower model. ONLY $3750
21½' S.C. shower model. ONLY $4295
23½' Twin bath model. ONLY $4650

see the fabulous NOMAD at

COASTLINE TRAILER CENTRE (VIC.) LTD.
642 Burnside, 388-6021

Vancouver Island's Holidaire and Travelaire Dealer

— RENT —
A MOTOR HOME

Sleeps 6, self-contained, off season rates available.
BOOK NOW
PURVIS FLACK TRAILER SALES LTD.
1915 Quadra, across from the Curling Rink
Phone 388-9188 382-4611

SEAGULL CAMPERS
PROWLER TRAILERS
DIVISION OF DOMINION MOTORS LTD.
8½' Seagull camper, 3 burner with oven, blower fan, chemical toilet, furnace and 75-lb. ice box, $1,495.
Trailer awnings, $89.95 and up
Campers bought for cash or consign
1812 Douglas St. 385-5012

—RANDELL—
21' SEMI-trailer— $3650
11' Side entrance CAMPER, gas electric fridge, furnace, oven, pressure water, double sink, toilet— $2560
8½' CAMPER— $1665
15' TRAILER, toilet model, sleeps four— $2160
DOGWOOD TRAILER SALES
Parts — Propane Rentals
Randell Trailers and Campers, 478-6441
Highway 1 and Millstream

1971 FORD XLT CAMPER SPEcial, only 3,800 miles, with 10' overhead camper. Both loaded with many extras. $6,600, trade or terms. Also 10' overhead Shinook camper, with toilet, jacks, stove, etc. Bright and roomy. $1,750. 384-1432.

12 FT. CHASSIS MOUNT camper Vanguard, Fargo D200, Heavy duty, comfort pack, 28,000 miles. Automatic, monomatic, awning and other extras. Excellent condition. Give away at $4,600. 598-3993.

SECURITY CAMPERS
WINNEBAGO MOTOR HOMES
MORRIS TRAILERS AND CAMPERS
2936 Douglas at Burnside 385-2332

CANADIAN MOTOR HOMES
By HAICO
From 10,995 in 4 sizes
"Skylark Travel Trailers"
JACKSON'S
Goldstream Estates
974 Goldstream Ave. Hwy. 1-A

1968 GMC ¾-TON HEAVY DUTY, 11,000 miles, with '68 10' Security, Vanity, Fridge, oven and heater, very clean. $5,495.
S. J. PEDEN LTD.
2855 Quesnel St. 386-3464

IDEAL FOR CAMPER, 2 ALberta school buses, 1958 International 30-passenger, good condition, $800. 1963 Merc 36 passenger, new motor, new tires, $1,500. 478-4334 after 6 p.m.

LAST 1971 TRAILERS, ONLY 3 left, come and take your pick at a special discount. Wetherby and Thomas Ltd., 1510 Admirals Road at Craigflower.

18' NORWESTER, TOILET, shower, oven, hot water heater, furnace, gas electric fridge, Pressure tank, rockguard. New Hitch and brake control. $3,500. 658-8384.

1969 FORD F250 CAMPER SPEcial, de luxe, ¾ ton, 360 engine, with 1964 9' Caveman camper, excellent condition, tested July, 30,000 miles. $4850. 477-2676.

TENT TRAILER WITH 18'X10' addition, mattresses, catalytic heater, 2 fold tables, 4 camp stools, $500. 656-2084. 2075 Weiler Avenue, Sidney.

3-BED TENT TRAILER WITH canopy, bought new this spring, spare wheel, mattresses, cupboards, $450. 388-6836.

13' KUSTOM KOACH TRAVEL trailer, sleeps 4, excellent condition, $1,075. 477-2481.

BOX TRAILERS — 5'x6', 4x4, 4x8, for the best price in town. AL'S BOAT Trailers. 383-8835.

1965 14' ARISTOCRAT TRAVELAire trailer, Sleeps 5, fully equipped, like new. 384-3730.

FORD'S CAMPER AND TRAILER Parts and Accessories
2614 Sooke Rd. 478-5815

VAN ISLE HOLIDAY TRAILER Rentals. Book now for August. 652-1696.

RENT 14' TRAILER, ELECTRIC brakes, Fridge, stove, sleeps 6. 478-3747.

SILVERLINER JUNIOR HARDtop, sleeps 4, heater, stove and table. Victoria Press, Box 175.

14' GOLDEN FALCON, ELECtric brakes, excellent condition. 383-0424.

168 CAMPERS, TRAILERS AND MOTOR HOMES

INVENTORY
"Clearance" Sale!!!

"Antique" Gold 3-Burner Stoves — with oven, glass in door, $110.95 (5 only).

Camper Doors
Colonial or White
Painted, $59.95

75-lb. Mirror
Ice Boxes, $32

12 Volt Dome
Lights, $1.95

Corlon Glass
Lined Pail, $21.95

Hi Dap Pre-Finished Panels — (2 colors),
$6.95 Sheet
Hickory Pre-finished Panels, $6.25 sheet.

Avo or Coppertone Meynell stoves with ovens, $89.95 (5 only).

Many, Many More
Not Listed "Specials"

FENNELL'S TRAILER SUPPLIES
6459 Pat Bay Hwy.
652-2511
Serving you 7 days a week

MONTH END CLEARANCE
USED TRAILERS
70 CITATION, 21' asking $4995
69 SCAMPER 14' fridge and heater $1995
70 SHASTA 16' fully self contained $2895
67 VANGUARD 16' toilet, heater, fridge $2195
67 SPRITE 15', loaded with extras $1895
66 ROLITE, fold down type $1995

CAMPER SPECIALS

At our service centre, Store and Fisgard streets, just south of Capital Iron.
65 10½' side dinette, toilet, oven, fridge, sleeps 5, complete with jacks $2295
64 10' MAJOR WAY, fridge, 3 burner stove, fibre glass roof $1695
65 GALAXIE 8 side dinette, fridge, stove, oven $1395
65 8' short cab over, ice box, stove $895

PURVIS FLACK TRAILER SALES LTD.
1915 Quadra, across from the curling rink.
Every sale is backed up by friendly service.
Phone 388-9188
SERVICE DEPT. 382-4611

"TERRY"
Travel Trailers

EVERYTHING you want for your comfort.

"They must be seen" to be appreciated.

In stock for immediate delivery 16' — 19'; 20'; 20½'; 21'
AT PRICES
you will be
SURPRISED AT

MULLINS MARINE SALES LTD.
(Trailer Division)
382-1928 382-4515
925 YATES

12X56, 3-BEDROOM FURNISHED mobile home. Set up in nice family park. $8700 or nearest offer. 478-5104.

14 FT. INSULATED TRAILER. Equalizer hitch, brakes, electric fridge, self-contained. Sleeps 4. 1 owner. $795. 479-1261.

1970 CARHOME, 1-TON CHASSIS, dual wheels, Scamper body, mileage 9,000. Like new. Phone owner at 383-0255.

1970 VOLKSWAGEN VAN, EXcellent condition, extras. Must be seen to be appreciated. $2,695. Phone 479-3578.

TENT TRAILER COMPRISING mattresses, 12' glass canoe with fitted brackets, 3-burner propane stove. Call after 6, 383-0852.

TIMBERLAND CAMPERS
To fit Datsun, Mazda, Toyota, 8' fully equipped, $1395. 2450 Millstream Road.

WANTED TO RENT: TRAILER for lot at Cobble Hill for few months. Duncan, 748-6524.

CUSTOM BUILT CADILLAC camper recently rebuilt. Radio, TV. 382-4155.

MOTELS COSTLY? RENT Fowlie's hardtop trailers, $40 weekly. 386-2803.

NEW 24" CANOPY FOR 8' BOX, insulated with fibreglass, rear door, 4 windows. $300. 477-2539.

1966 VW CAMPER, FULLY equipped, excellent condition. 652-2250.

WANTED: VOLKSWAGEN camper or Boler trailer. Cash for sensible price. 385-9606.

COLLAPSIBLE TENT TRAILER, sleeps 4, good condition, spare tire, 1 double mattress, $250. 478-2379.

12' LIL' LOAFER, GOOD CONDItion, sleeps 4, $900. 382-5049 after 7 p.m.

1965 VW CAMPER, GOOD CONDItion. New tires. $1795. Phone 479-3313.

23' SELF-CONTAINED, IMMACUlate condition. Will sacrifice for $4,500. 658-8897.

15-FT. VANGUARD TRAILER. Sell $1,450 or trade for late pickup. 479-2660.

18' SAFEWAY TRAVEL TRAILer. Fully equipped. $1,795. 478-6374 after 6.

CAMPER COMPLETE ¾-TON Ford, fridge, range, toilet, good as new. Ready to go. 592-3655.

15' TRAVEL TRAILER, SLEEPS 5, propane stove and fridge, good condition, tows easy. 383-7457.

SPARKLING NEW 10' CAMPER fully equipped. Make an offer. 479-3129.

TENT TRAILER FOR SALE, $250. 478-4513.

TENT TRAILER FOR SALE OR rent, $175 or $35. 478-6041.

TENT TRAILER FOR SALE Good condition. Phone 384-3820.

FOR RENT: TENT TRAILER, sleeps 6, $35 per week. 478-7682.

12' TRAILER, SLEEPS 3½, $750 or best offer. 479-1434.

PICK UP BOX UTILITY TRAILer, best offer over $350. 383-4317.

168 CAMPERS, TRAILERS AND MOTOR HOMES

S. J. PEDEN LTD.
YOUR VANGUARD DEALER

CAMPER REDUCTION!!

We must reduce our large stock of 1971 Vanguard campers. Vanguard has a camper for every need and every budget. Now is the time to buy one of these quality Vanguard campers.

USED UNIT SPECIALS
1968 G.M.C. ¾-ton heavy duty, 11,000 miles, with '68 10' security, vanity, frig, oven and heater, very clean. $5,495
8' Sleeper, ice box $725

BUILDING?
All materials in stock to build your own camper or trailer. Let us save you $$$ on all your building needs.

NOW OPEN WED., THURS. AND FRI. NIGHTS 'TIL 9:00

S. J. PEDEN LTD.
2855 Quesnel St. 386-3464

1970 VW WESTPHALIA, AS NEW, radio, 17,000 miles. Suitable trade accepted. $3,700. 478-2583.

TENT TRAILER, SLEEPS 4, lots of storage. Open to offers. 384-8945.

169 MOBILE HOMES AND PARKS

BOB'S TRAILER SALES

TO CLEAR
'71 ARISTOCRATS

'71 25 ft. CLASSIC
Reg. $5995. Now $5395

'71 20 ft. LANDMARK
Reg. $4395. Now $3995

'71 17 ft. LAND COMMANDER
Reg. $2995. Now $2795

12 wide and double
MOBILE HOMES
LANDSCAPED LOTS
For all our homes
Eazlift hitches
INSTALLED ANYTIME

OFFICE 386-3623 HOME 478-4979

TRIANGLE HOMES LTD.
ANYTIME
—"VETERANS"—
IF you qualify for VLA LOAN, WE CAN SUPPLY THE HOME.
BEFORE you build be sure to see our tastefully decorated homes. You supply the foundation under our direction and we completely install the home in two days.
These homes are built to NHA STANDARDS and quality — for CMHC LOANS.

NOW ON DISPLAY
3-bedroom 20-40
"GENERAL LEADER"
Also
Selection of 12 Wide MOBILE HOMES
Our DISPLAY HOMES are at 2435 Trans-Canada Hwy.
PHONE — 478-1774
ANYTIME

LOOKING FOR A 2-BEDROOM home in country setting just 15 minutes from Victoria? We have a beautiful 1970 double wide in excellent condition. Includes de luxe carpeting, floor length drapery, washer, dryer, etc. on a corner lot in a family park. For more information and viewing phone Don Delaney, 385-2491.

GLENKEY MOBILE HOMES LTD.
"Your key to better living"
2705 Douglas St. at Hillside
385-2491 385-2492

NO DOWN PAYMENT
Trades of homes, cars, boats, furniture, etc., acceptable. Finest mobile homes, also single and double wide homes for your own lot. Spaces available for adults and families. Tel. 386-3291. "Wagon Train," 2524 Douglas St.

2-BEDROOM 12X60 MOBILE home, like new. Located in beautiful Woodlands Adult Park, 15 minutes downtown Victoria. Completely set up. Carport, workshop, gardens, flowers. Open for offers. 478-4975 after 6 p.m.

GOLDSTREAM MOBILE HOMES
Sales — Park
COMMODORE — ATCO HOMES
2885 Trans-Canada Hwy.
478-1751

NEAR NEW 22X44 GREAT Lakes lovely two-bedroom sectional home, walk-in closets. Four-piece baths with vanity, washer-dryer hookup. $1,400 or would trade on 2-3 bedroom home. C. Townsend, 384-2111.

TRIANGLE HOMES LTD.
MARINER-GENERAL
478-1774 Res. 656-4361

SPACE FOR TRAVEL TRAILER, Tri-Way Mobile Homes Park, by the month. Adults only. For further information, phone days, 478-1041; evenings, 384-8791.

GLENDALE DOUBLE WIDE 3-bedroom mobile home 24x48'. Can lease land. 444 Goldstream Ave. 478-2816 evenings.

MOVING, MUST SELL IMMEdiately. 1969 12x60 General 2-bedroom, utility room, $8500 or nearest offer. 478-7193.

WELLS O WEARY TRAILER LODGE, waterfront, 5 miles west of Sooke on West Coast Rd., 385-3674, 642-5465.

MUST SELL BY END OF AUgust, 1970 12x60 Tuxedo Manor, 3-bedroom, 8x18 cabana, unfurnished. 478-4723.

1968, 12X48, 2-BEDROOM, FULLY furnished Lamplighter, excellent condition. 479-1925 or 479-3247.

1 YEAR DE LUXE DOUBLE wide, $14,500, or nearest offer. 478-5161.

AN 8X45' TWO-BEDROOM, FURnished, good condition. $3500. 652-2473.

1970, 12X60 2-BEDROOM, LIKE new, electric stove, furnished. 478-2052.

178 SUMMER RESORTS

COME TO PENDER ISLAND, Otter Cove Lodge offers you swimming, tennis, shuffle board, golf course close by, and plenty more. For reservations call 629-3221 or write R.R. 1, Port Washington, B.C.

SHAWNIGAN LAKE, DUE TO cancellation, fully furnished cabin. Sleeps 5 or 6. From August 21st-Sept. 5th. 112-743-2471.

QUALICUM BEACH: 7 ACRES waterfront home, $30 per day. Victoria Press, Box 558 Victoria. 382-8503.

FURNISHED COTTAGE ON Shawnigan Lake, mooring and boat. 642-3510, 743-2815.

178 SUMMER RESORTS

SHAWNIGAN LAKE FURNISHED COTTAGE
Last house on the street, no traffic. This 2-bedroom furnished cottage, with kitchen and nook, offers its own wharf. Will sell for $13,600, terms available. A great opportunity for someone. C. A. (Chuck) James, Metropolitan Realty Ltd., 384-3585 or Res. 592-0773.

OVERBURY RESORT, THETIS Island. Ideal family vacation. Swim, hike, boat, relax! Enjoy best salmon fishing through September, October. Housekeeping units still available after August 28th. Weekly rates. Phone 753-8450 or 246-9769.

MODERN 2-BEDROOM COTtage, Shawnigan Lake, fully furnished, $100 per week. 598-4821.

181 TOURIST ACCOMMODATION

MILL BAY, WATERFRONT, 2-bedroom furnished cottage, August 14-28, $75 per week. Commencing September 1, $140 per month. 383-4983 between 3:30 and 4:30 or Mill Bay 743-5500.

SUITES AVAILABLE BY DAY or week. Reasonable rates. Completely equipped. For more information phone Michelangelo, 383-8197 or 384-2812.

ACCOMMODATION OFF ROCKland. Large sleeping room with kitchen facilities. Jaguar Investments, 383-5310, 384-1920.

ROCCABELLA GUEST HOUSE — the home of "C'est si bon rotisserie." Rooms single $4 up. Breakfast. 385-9030. 777 Blanshard.

1 BEDROOM AND BACHELOR fully furnished, daily, weekly and monthly. 592-9516.

VERY CHEAP, DAILY OR weekly, everything supplied, sunporch included. 384-9920.

185 CONVALESCENT AND REST HOMES

3 SEMI PRIVATE ROOMS FOR ladies. Main floor. Shining and clean rest room. For lady who needs 24 hour care. Excellent meals, tray service and room, 384-1750.

VAN'S DE LUXE HOME
First class services, nurse 24 hours, ideal for couple or single who need attention. $250 month. 1135 McClure, 382-0083.

EXCELLENT ALL ROUND CARE for elderly men and women. Large, bright rooms. Spacious grounds. View Manor Rest Home, 383-5840.

AVAILABLE AUGUST 1ST, large attractive private room in Belgrove House (6 guests only), Mrs. Irving, R.N., 652-1552.

VACANCY AT THE ENGLISH Manor Resthome, by the sea, on main floor for elderly lady. 382-7404.

LOVING CARE FOR MOTHER or Father. Call Mrs. Mack, 383-9315.

FAIRFIELD REST HOME
EXCELLENT MEALS IN DINING room and kindly care in small rest home. 384-6613.

CHARMING ACCOMMODATION. Ladies. No stairs. Nutritious meals. Kindly attention. 384-0693.

190 ROOM and BOARD

HAPPY HOME FOR THE ELderly in a comfortable Rockland Ave. residence. Especially suited to those who just can't manage on their own anymore. Bright rooms, furnished or unfurnished. Good meals with tray service. No more worry about cooking, laundry or housework. Reasonable rates. 385-3858.

THE GLENSHIEL HOTEL offers comfortable accommodation for retired guests. Reasonable rates includes 3 excellent meals, afternoon tea, elevator and full hotel services. Close to downtown and Beacon Hill Park. 383-4164.

YOUNG COUPLE IN PRIVATE home offer rooom and board for ambitious young man. Cook Street near Quadra, $95 month. 383-3586, after 5:30.

YOUNG MOTHER WOULD LIKE to share her home with quiet, working girl. $90. Fairfield area. 388-4442.

BEAUTIFUL CARPETED balcony room, 2 girls or elderly couple, non-smokers, abstainers. 592-1125.

ROOM AND BOARD FOR MEN, good meals, TV, light laundry, single or sharing. 598-1719.

EITHER ROOM AND BOARD OR just room. Beacon Hill area, $80 month. 383-5137.

ROOM AND BOARD IN NICE home for older ladies. 382-9678 or 477-8723.

ROOM AND BOARD FOR MAN in family home starting August 15th. 388-5087

ROOM AND BOARD, MATURE person. 382-9678, 477-8723.

ROOM AND BOARD.
Phone 382-8964.

ROOM AND BOARD OR MEALS only. 382-0259.

193 ROOMS TO RENT

PRIVATE ENTRANCE, BASEment sleeping room. No kitchen privileges. Share bathroom. Sober man only. $35 month. 383-2748.

SINGLE AND DOUBLE ROOMS with community kitchen and laundry, close to store and bus. 750 Connaught. 386-4478.

HARRIS GREEN APT.
Clean rooms, $18 week, parking, laundry, community kitchen, downtown at 921 Pandora, 386-9083.

SINGLE ROOM, $55, WORKING responsible person. 1303 Gladstone Ave., 382-6798.

COMFORTABLE SUNNY ROOM, suitable light housekeeping, meals optional. 315 Vancouver Street.

FURNISHED BEDROOM, SHARE kitchen and bath. Female. 1960 Fort St. 592-0113.

DAILY, WEEKLY, MONTHLY, downtown, very reasonable rates. 1312 Government Street. 382-1835.

FAIRFIELD, NEAR COOK, clean furnished room, $52.50 monthly. 385-3705, after 6.

ROOM FOR COUPLE IN COMmunal house, $60 per month. 383-6459.

2 GIRLS TO SHARE ROOM IN newer home. Freedom of house, $70. 479-1091.

LARGE BEDSITTING ROOM, ground floor, Jubilee area, ladies. 592-9838.

NEAR MAYFAIR
Bedsitting room. Available now. $45. 382-7020.

$25—BEAUTIFUL SLEEPING room, for working man, 2739—5th St. 382-3474.

SLEEPING ROOM, NEAR NEW furniture. Private entrance. Share bathroom. 479-1188, 384-6811.

NICELY FURNISHED ROOM for gentleman in luxury home, Shelbourne St. 477-2121.

CLEAN FURNISHED ROOM, kitchen, cablevision. Jubilee area. Men. 592-6615.

197 HOUSEKEEPING ROOMS TO RENT

CLOSE TO DOWNTOWN, QUIET, clean, fridge, sink, suit 1 person, ground floor. 383-1277.

FAIRFIELD, CLEAN BRIGHT room, quiet older lady, $55. 383-5552.

WELL FURNISHED SINGLE rooms, $60. Cablevision. Kitchen and laundry. 3065 Washington. 386-3995.

FAIRFIELD, FURNISHED, kitchenette, laundry facilities, mature ladies, $85. 383-2614 evenings.

FAIRFIELD, BRIGHT, CLEAN room for young person, $55 month, 388-6966 or 477-8654.

NEAR ST. JOSEPH'S, QUIET room, no steps, 384-0120, after 10 a.m.

GENTLEMAN, CLOSE IN, 941 Kings. Share kitchen, $50. 382-0480 or 479-5441.

NEAR FORT AND COOK, SINK, fridge, stove, free cablevision and parking. 384-5920.

NICE HOUSEKEEPING ROOMS, $55 month, Jaguar Investments, 383-5310, 384-1920.

FURNISHED HOUSEKEEPING room, elderly quiet people only. 385-5753.

CLEAN, LARGE ROOM, WITH kitchenette, fully furnished for lady. 384-0185.

WEEKLY, MONTHLY, CLEAN, all supplied, fridge, shop, park, sea. 383-9763.

ALL FOUND, CLEAN ROOMS T.V. Kitchen facilities. Apply caretaker, 1010 Linden. 384-7504.

197 HOUSEKEEPING ROOMS TO RENT

RITZ HOTEL
Next to Dutch Bakery on Fort St. Housekeeping Rooms, Small Suites By day, week, or month
T.V. lounge Elevator Service
710 Fort 383-1021

SCOTT APARTMENTS
Extra-large L.H.K. rooms for middle-aged or elderly tenants. Hot and cold water, gas ranges, cablevision all rooms. 2529 Douglas St. 383-1921.

LARGE FURNISHED ROOM near Cook and Fairfield. Quiet stable, working gentleman or pensioner. $50. 388-4720, 12 noon or 6-8 p.m.

SPACIOUS BEDSITTING ROOM, kitchen privileges, utilities supplied, 1 block shopping and bus, suitable for 2 sharing. 383-3141.

SEPTEMBER 1, ONE BLOCK from Cook St. Suitable for pensioner. Fridge, range, sink, $50. 1205 Johnson. 383-9662.

CLOSE IN, PANDORA, SUITable older working lady, utilities included in rent. $55. Phone 382-7663.

RICHMOND-OAK BAY, 1 ROOM, $50; ladies only, 1 self-contained with private entrance, men only, $65. 383-1434, 384-7590.

PRIVATE ROOM, YOUNG MAN 20-30, share large home with 3 same. All facilities. 384-2315, 385-1580.

SEPTEMBER 1, ONE BLOCK from Cook St. Suitable for pensioner. Fridge, range, sink, $50. 1202 Johnson. 383-9662.

SINGLE HOUSEKEEPING ROOM. Partly furnished — $40 p.m. Ladies only. Call 382-5561 or Montreal Trust 386-2111 Loc. 35.

FAIRFIELD BED-SITTING room with full size separate kitchen, by park. Business or retired lady. 385-5392, 383-5903.

OAK BAY AVE. PLEASANT room for young lady. Semi-private lounge. Cooking facilities, cablevision, TV. Reasonable. 592-1179.

1 AND 2-ROOM COOK STREET, James Bay and Esquimalt, color T.V. and cable, $66 month 384-4588, 386-9309, 478-3440.

BRIGHT, COSY, WALKING DIStance, kitchenette, older lady preferred, cablevision, $67. 477-2833, 384-0947.

$65— CLOSE TO BEACON HILL Park. Kitchenette, all utilities included. 477-4001.

SHELBOURNE AREA, CLEAN room, wall-to-wall carpet, for young person, $60 month. 477-8854.

LOVELY FRONT ROOM, STOVE, fridge, near hospital also suite for gentleman. 1618 Richmond.

CLEAN ROOM WITH HOT plate and fridge, $55. Downtown on Quadra Street. 383-2498.

CLOSE TO CENTRAL PARK 384-8692

LIGHT HOUSEKEEPING, FURnished, ladies only. 1202 Fort.

738 DISCOVERY STREET, $50. Men only. 386-5953.

BRIGHT, CLEAN ROOM, QUIET person. 598-3472.

FRIDGE, HOT PLATE, NEAR bus. $45. 536 Cecelia. 385-1200.

FURNISHED, UTILITIES, OFF Shelbourne, 1530 Stockton. 477-6745.

CLEAN ROOM, AUTOMATIC heat. 2311 Dowler Place. 383-6675.

$45 UP, ALSO TOURIST ACCOMmodation. 385-5310 or 384-1920.

AVAILABLE NOW, $50 PER month. Close in. 1405 Fernwood.

200 APARTMENTS TO RENT, UNFURNISHED

OLYMPIC COURT APARTMENTS
827 Selkirk Street
Esquimalt
Close to Gorge Vale Golf Course
EXTREMELY QUIET AREA
ON VIEW DAILY
A Brand New Apartment
All One-Bedroom Suites
From $132
CALL 382-5586 ANYTIME

TRUE VALUE COMPARE OUR RENTS FOR REAL APARTMENT VALUE
Spacious suites, elevator, carpets, drapes, free parking, cablevision, excellent shopping facility, bus stop at door.
BACHELOR SUITES FROM $117
1-BEDROOM SUITES FROM $137
OAKVIEW MANOR
3420 QUADRA
Inquire Suite A
or 383-8393
Rental Agents
P. R. Brown & Sons Limited
762 Fort Street 385-3435

DARDANELLES
New Apt. Block
1445 Fort 386-0467
1-bedroom — $127-$130
2-bedroom — $150-$160
(child welcome)
Balcony, drapes, w-w carpets, colored appliances, parking.

CARLTON TERRACE APTS.
90 Carlton Terrace
Esquimalt
Renting for Sept. 1st occupancy. 1-bedroom suites from $135. 2-bedroom suites from $169. Rental includes hydro, parking, laundry, cablevision, controlled entrance, superior soundproofing, wall-to-wall, drapes. Walk-in closets in most suites. Recreation Room. Adjacent to complete Shopping facilities, bus. Please phone 382-7598, 385-1954 or 382-6823, 9-5.

FAIRVIEW MANOR
505 TRUTCH
3rd floor, 1-1 bedroom suite, $140. 1-2 bedroom, $156. Both with wall-to-wall carpet. Available September 1. This modern apartment is within walking distance to town, has free laundry to suites, controlled entrance and free cablevision.
Call Res. manager
Mr. and Mrs. Bayliss, 388-5833
Builders and Developers

THE CHALET
1465 Fort St.
Bach. $105, 1 BR $119
Mrs. Burrows, 384-3888

ASHTON OAKS
1145 Bay St.
1 BR from $130
Elec and heat incl.
One child accepted
Mrs. Bennett, 384-7761
D. F. Hanley Agencies Ltd.

COLUMBIA APARTMENTS, 850 Admirals, 1 bedroom, available now, $127. 2 bedrooms, $150, available August 15. Includes electric heating, hot water, cablevision, etc. 388-7651.

OAKLANDS MANOR
Hillside and Cedar Hill Road
New block near Simpsons-Sears, elevator, balconies, cable TV, 1-bedroom from $128. Resident manager, 383-4808 or 386-0266.

GEORGIAN MANOR, SIDNEY 2-bedroom suite includes heat, water, cablevision, covered parking, $135.75. September 1. 656-1217.

ESQUIMALT, LARGE 1-bedroom, carport, stove, fridge, washer, heat, drapes, cablevision, $115. 384-1236.

1-BEDROOM, $110 AVAILABLE September 1st, furnished on request. 385-2269.

LARGE, OLD, 2-BEDROOM. Young people welcome. $95. 385-9696 or 477-5719.

2-BEDROOM SUITE, CLOSE TO Naden and Dockyard. Cablevision included. $130. 386-6126.

SELF-CONTAINED BACHELOR suite, fridge, stove, $80. 384-9498 after 5.

1-BEDROOM SUITE, HEAT, HOT water, fridge, stove, cablevision, 592-1301.

1-BEDROOM SUITE, CLOSE IN. Laundry, cablevision, parking. $105. 478-6403.

200 APARTMENTS TO RENT UNFURNISHED

BE FIRST WITH
—A—
—B— —C—
at
FORT at BROAD
384-9335
A. Bernard & Co. Ltd.

128 CROFT ST.
Featuring: Exceptionally large well-appointed suites. Balconies, cablevision, washing facilities. Drapes, intercom and controlled entrances. Walking distance to town and waterfront.
1-bedroom from $122
2-bedroom from $150
For viewing or transportation, contact resident manager at 382-8096 or Rental Agents at 384-9335.

1400 CAMOSUN
City centre — modern 1-bedroom suite, drapes, laundry facilities, cablevision, etc. supplied. To view call 388-6104.
$120

1678 FORT ST.
Jubilee-University area — Featuring all modern conveniences PLUS sauna bath and roof-top recreation room. Phone 388-6064 re 1-bedroom suite.
$125

2150 CADBORO BAY RD.
Modern suites on bus line, hardwood floors, stove and fridge and cablevision. Washing facilities. Phone 592-1103.
1-bedroom $100
2-bedroom $130

1791 ROCKLAND AVE.
One-bedroom suite with all modern conveniences including drapes, laundry facilities, cablevision, balconies. Individual heat controls, controlled entrance and intercom. On bus line. To view call 388-6349.
$125

1653 OAK BAY AVE.
Spacious attractive 2-bedroom suite with drapes, balconies, cablevision, etc. To view call 382-3900.
$150

1660 FORT ST.
Spacious 1-bedroom suite in University-Jubilee area. Drapes, balconies, cablevision, washing facilities all included. To view call 384-8544.
$125

1235 BALMORAL
Springridge Apts., 1235 Balmoral — Comfortable, spacious studio suite, wall-to-wall carpeting. Rent $106. Contact Suite 101, 382-9791.

24-HOUR SERVICE

CHERRY BLOSSOM COURT
310 St. James Street
(Cor. of St. James and Oswego)
Delightful new apartment located in quiet neighborhood in James Bay area nearing completion. Adjacent to shopping, walking distance to town, 2 blocks from the sea, bus stop at the door, sea and mountain views. Free transportation available to view suites.
FEATURING:
—Quality wall-to-wall carpeting.
—Superior soundproofing.
—Controlled entrance.
—Elevator.
—Colored appliances.
—Balconies.
—Heat lamps in bathrooms.
—Resident manager.
RATES:
—BACHELOR SUITES FROM $112
—1-BEDROOM SUITES FROM $125
—2-BEDROOM SUITES FROM $160
To view suites call 477-3623 evenings or RENTAL AGENTS:
P. R. BROWN and SONS
762 Fort St. 385-3435

LOOKING AROUND! THEN COME TO GORDON HEAD TOWNHOUSES
Spacious and Gracious living — 2 and 3-bedroom townhouses. Full basement, finished rumpus room, washer, dryer, fridge and stove. Schools? All levels close by. Enclosed Courtyard.
BE PREPARED TO MOVE IN
Come out Shelbourne Street, turn right at Blair Ave., then right again on to Larchwood Drive.
Phone 477-5422

OAKMOUNT COURT TWO-BDRM SUITE
Situated at 1341 Hillside Ave. High location. Modern Two Bedrm Apartment Consisting of Attractive cabinet kitchen, color fixtures. Spacious liv. rm. and adjoining Dinette. Two bedrms. and Tile Bathrm. includes Cablevision, Laundry and Dryer, Parking and Private entrance. Available Sept. 1. Rent $140. rm. and adjoining Dinette. Two bedrms. and Tile Bathrm. Includes Cablevision, Laundry and Dryer, Parking and Private entrance. Available Sept. 1. Rent $140. B.C. Land — 922 Government Street. 388-5555.

VILLAGE MANOR
2056 OAK BAY AVE.
New block in Oak Bay. Minutes away from bus and shops. Extra large rooms with lovely carpet and balcony. Resident Manager. Free light, heat, cablevision and parking. Mrs. Armstrong, 386-2151 or 382-0356. Free transportation available.
1-BEDROOM from $137

FAIRFIELD AREA, 1025 PAKINGton Street, available Sept. 1, 1-bedroom suite, $125. In small quiet apartment close to bus, Beacon Hill Park and easy walking distance to town. Shopping district close by. Cablevision, heat and laundry facilities included. Middle-aged or older persons preferred. 383-4575.

YOUR BEST RENTAL VALUE
KINGSTON APTS. — 325 Kingston St., near Parliament Bldgs. Large 1-bdrm corner suite with balcony. Adults. $117.50. Mgr. 384-3294 or S. W. ANDERSON LTD. 384-9328

17 DE LUXE SUITES NOW renting in new block. 1-bedroom, 2-bedroom and bachelor. Next to Beacon Hill Park, bus goes by the door. 475 Niagara Street. Call 383-9407.

ELDORADO APTS., 1401 FORT Street, 2-bedroom, quiet block, well-managed, clean, fridge and stove provided, free laundry. No pets. Adults only. Ring Mrs. French, 385-3061.

OAKWOOD COURT, ESQUIMALT Plaza area, large, 2-bedroom, ground floor, heated, fridge, stove, cablevision, parking, laundry, $120. 382-2926. Available September 1.

2-BEDROOM SUITE, LARGE play area, $135. 1027 Esquimalt Road. Available immediately. 477-6403.

1 BEDROOM SUITE, UNfurnished, share bathroom, utilities included. $69.50. Phone after 6, 382-3471.

BERWICK MANOR, 2-BEDROOM suite, near sea, adults. Available September 1, $130. 40 Boyd St., 385-4289, 386-6532.

1-BEDROOM APARTMENT, CAblevision, opposite Oak Bay Marina, adults only, no pets please. 477-1039.

FAIRFIELD, UPPER, HEATED, 1 bedroom. Cablevision. $85. Phone after 6, 388-4747.

2-BEDROOM SUITE, AUGUST 1, Fairfield. 385-8036.

1-BEDROOM SUITE, $125, adults, 2170 Haultain St. 383-3720.

1-BEDROOM APARTMENT, $110, 383-5310 or 384-1920.

200 APARTMENTS TO RENT UNFURNISHED

FERNWOOD MANOR
1375 BEGBIE
TREAT YOURSELF TO THE VERY BEST IN APARTMENT LIVING
Huge indoor swimming pool, sauna bath and hydrotherapy bath, hobby room, car wash facilities, extra soundproofing, free cablevision. Locked entrances, congenial resident managers. For September 1 occupancy. 1-Bedroom suites from $132 to $135.
386-9453
Mr. and Mrs. Orris, Res. Mgr.

CASA DEL RIO
1035 JUBILEE
2-Bedroom suites, starting at $154. Available Sept. 1st. In this delightful block located on quiet street, yet close to shopping centre and bus line and all modern conveniences.
Call Resident Managers
Mr. and Mrs. E. Stephens
386-4574

CASA DEL MAR
1625 RICHMOND RD.
You will be pleased with the superior accommodation in this Spanish style apartment. Check these features: Free laundry, heat and cablevision, controlled entrances and mail delivery to suites. Close to hospitals, shopping centre and bus lines.
One 1-bedroom suite $132
Res. Manager, 385-4250
Builders and Developers

THE PRINCESS PATRICIA
701 - 703 Esquimalt Rd.
View the Blue Pacific and Inner Harbor
From our Spacious Suites
—Cable vision
—Lounge
—Sauna
—Controlled Entrances
—Sound proofing
—Recreation Room
—Child 2 and under welcome
Available now—1 bedroom suites from $128.
Small pets accepted.
Inquiries 9 a.m. to 8 p.m.
Phone 382-2223

LORD AND LADY SIMCOE
The Simcoes
"Victoria's Prestige Address"
1 or 2 bedroom suites furnished or unfurnished.
Large heated pool in Delightful Garden Setting
Sauna's
Soundproofing
Wall-to-wall carpet
Free outdoor parking
Recreation room
Lounge
Cablevision
Controlled entrances
440 - 450 Simcoe St. 385-3111

HENRY HUDSON APTS.
576 Simcoe St.
NEW LUXURY BLOCK JAMES BAY AREA
ONE 1-BDRM. $134
SUITABLE PETS ACCEPTED
Phone J. Y. Woods
386-6446

ORCHARD HOUSE
Adjacent to Parliament Buildings and Beacon HillPark
1-bedroom, from $130
2-bedroom, from $170
647 Michigan
Phone 382-4650

GOODACRE TOWERS
350 and 360 DOUGLAS ST.
Directly opposite Goodacre Lake in beautiful Beacon Hill Park. Customary highrise amenities. Studios, 1 bedroom, and 2 bedrooms available for immediate occupancy. For further rental information phone 385-6111, 9 to 5.

CAPTAIN COOK APARTMENTS
1025 Suite) 383-8766, 385-6012
— 2 bedroom suite, top floor, $168 — one unfurnished bachelor — one furnished bachelor. Available. Cablevision, drapes, w.w. carpet, intercom, etc. Beacon Hill and Fairfield area, shopping and bus around corner. Adults. No pets.

WELLINGTON MANOR
1670 FORT STREET
1-bedroom $120
2-bedroom $140
Modern block with elevator, controlled entrance, and free laundry facilities. Close to shopping and transportation. See Resident Manager or call 385-1567 or 384-3496.

PACIFIC SHORES
2161 HAULTAIN
Available now. Nice quiet location near bus and shops. Extra large rooms. 1 and 2-bedrm apartments. $115 to $139. Res. Caretaker, 592-6350 or Montreal Trust Co., 386-2111 (L-35)

THE CHATELAINE
1435 Elford St. 383-6809
1-Bedroom from $120
New, Modern Buildings
THE CORONA
1430 Stadacona Ave. 382-2661

ROYAL REEF APARTMENTS
640 DALLAS ROAD
Seaview bachelor suite, $115. 385-3839.

IMPORTANT
Apartment owners, developers and managers. New services to help you rent your suites. See Anglo Canadian Management ad in Male or Female Help Wanted column.

LARGE BED SITTING ROOM, kitchen and bathroom, on level, heating and hot water included. Near University, $100. August 15th. 592-6811.

ON SALT SPRING, 1-BEDROOM electrically heated, self-contained, fridge, stove and drapes. Adults only, $70 on yearly basis. 537-2029 or Box 142, Ganges.

CRAIGDARROCH NEAR CASTLE The entire upper floor, over 1500 sq. ft. Mature couple or small family a must. $155. Call Colony Realty. 382-9111.

5-ROOM LOWER DUPLEX. Overlooking Gorge, all facilities including heat, cablevision, near bus, shopping. Adults only. No pets. $145. 384-7267 or 385-3613.

2 BEDROOM $160, 1 BEDROOM, $135. Includes carpet, free laundry. Central location. Glencairn Apartments, 477 Superior St. 592-2218.

BEL AIR APARTMENTS, 235 Cook St., 1-bedroom suite. Adults. $115. Available Sept. 1. 652-3201 or 386-8057.

OCEAN FRONT
1 Bedroom, $115 from September 1. Married couple only. 628 Dallas Road.

MODERN 1-BEDROOM, LARGE sitting and dining area, stove and fridge. Free laundry. No children. $105. 384-5473.

ONE-BEDROOM SUITES TO rent. Free laundry and cablevision. $102.50. 626 Head St. 384-7901. No pets, no children.

2-BEDROOM IN SIDE-BY-SIDE, Cook near Rockland. Electric kitchen, heated, cablevision, $150. Elderly preferred. 598-4184.

UNIVERSITY AREA, 3 BEDrooms, oil heat, stove, fridge, washer and drapes. Sept 1st by lease. $175. 477-6377 after 6 p.m.

VIC WEST, 2-BEDROOM SUITE with view. $95. Parking. On bus. Available now. 592-2038.

CAMELOT APTS
Near University. Vacancies. Phone 477-4390

1-BEDROOM APARTMENT, Heat, hot water, garage, $110 month. 384-7700.

GORGE VALE APARTMENTS, 1160 Colville Road, 382-3139. De luxe 2-bedroom suite, $145.

200 APARTMENTS TO RENT UNFURNISHED

NONALEE MANSIONS
2626 COOK ST.
High elevation. Panoramic views. On bus line. Just ½ block to 2nd bus line.
AVAILABLE NOW
FEATURES INCLUDE:
—W-W quality carpets
—Superior soundproofing
—Concrete floors
—Insulated walls
—Oil hot water heating
—Private balconies
—Free parking
—Cablevision
—Controlled entrance
—Covered parking available at nominal charge
Bachelor from $110
1 Bedroom from $125
Sorry, all 2 bedrooms rented
Resident Manager, Ste. 201
385-0987

SWIFTSURE APT.
540 RITHET ST.
One block from Dallas Rd. waterfront. Three blocks from Beacon Hill Park. Beautiful view of the straits.
AVAILABLE NOW
FEATURES INCLUDE
—w.w. quality carpets
—Concrete floors and double insulated walls for soundproofing.
—Free parking
—Electric heat included
—Controlled entrance
—Coloured Appliances
—Extra large suite
—Cablevision
Bachelor from $115
1-Bedroom from $125
2-Bedroom from $160
RESIDENT MANAGER
SUITE 208
386-7674

HERITAGE HOUSE
520 RITHET ST.
3—1-bedroom suites remaining
RESIDENT MANAGER
SUITE No. 401
386-3975

OAKRIDGE HOUSE
2646 COOK
1- and 2-Bedroom suites
— Resident Manager —
— Suite No. 209 —
— 383-1542 —
H.J.T. INVESTMENTS

WEDGEWOOD TERRACE
1655 Chambers Street
Large deluxe 1-bedroom suite, $129
Large deluxe 2-bedroom suite, $177.50
Wall-to-wall carpet
Patios
Auto. electric ranges
Good size refrigerator
Lots of cupboard space
Free laundry and parking
Pressurized halls
Close to town
Bus at door
Elevator
For appointment to view
Phone Resident Manager
(Mr. M. Cox)
382-0962
Sorry, adults only

BOWKER MANOR
OAK BAY
2233 BOWKER AVE.
All conveniences, near bus, stores and Willows Beach. Extra large rooms. Walk-in closets.
Two bedroom suite $175.00
One-bedroom suite $140.00
Bachelor suite $115.00
All suites with wall to wall carpet. Free light and heat included. Resident Manager.
BROWN BROS. AGENCIES LTD.
385-8771 Anytime!

BURDETT MANOR
1065 Burdett Ave.
ALL INCLUSIVE
$130
One-bedroom suite. Available now.
$180
Two-bedroom suite. Available Sept. 1, 1971.
P. R. BROWN and SONS
762 Fort St. 385-3435

COLONY PARK MANOR
1680 Poplar
UNIVERSITY DISTRICT
Compare these features. Colored appliances, garburators, wall-to-wall carpets, exceptional soundproofing, cablevision, heated indoor swimming and hydro-therapy pools and sauna. Games and hobby shop rooms.
1-Bedroom $143.50
1-Bedroom $145
Res. Mgrs. (Mr. and Mrs. D. Bertrand)
477-1711

$125
BARRINGTON MANOR
2174 Cadboro Bay Road
Luxury new building with all the latest conveniences, near bus, shops and Willows Beach. Lovely carpets or parquet floors. Resident manager. One bedroom suites. Also two-bedroom at $165.
BROWN BROS. AGENCIES LTD.,
385-8771 Anytime!

DIAMOND HEAD
667 HEAD ST.
Brand new apartments now renting. Featuring jumbo-size suites, controlled entrance, wall-to-wall carpet, drapes, roof-top sundeck, coloured fixtures, elevator. Rents from $125, 1 bedroom and $160 2 bedroom. Includes heat and water. Beautiful view. Phone 384-3272.

OLYMPIC VIEW
1160 ESQUIMALT ROAD
Reserve now for October 1st
Choice suites
Large lounge and hobby room
Bus stop at door
Across from shopping centre
Splendid view
Quality throughout
Inspect Saturday till 5
or call 382-7450

MICHIGAN COURT
323 MICHIGAN ST.
UNDER NEW MANAGEMENT
1 BR. Rent from $125 to $136. Convenient location, spacious suites, W-W, drapes, individual thermostats, free laundry and parking. Royal Trust 388-4311.

404 SUPERIOR STREET, 1 BEDroom. Bright and clean. $90. 1116 North Park — 1-bedroom suite. Immediate. $65. Ailsa Mansions — 520 Cook Street, 1-bedroom, roomy, bright suite. $105.
Rental Agents — 385-2481
Swinerton, Stewart Clark Ltd.

$119
Sunridge Apartment, 1244 Balmoral. One-bedroom suite for $119 all inclusive. Ph. 383-5555.
P. R. BROWN and SONS LTD.
762 Fort St. 385-3435

UNIVERSITY DISTRICT
TARA COURT
3880 SHELBOURNE ST.
Spacious, carpeted, 1-bedroom suite, $137. Modern block, adults. 477-1565, 477-3038. Investors Syndicate Realty Limited.

1-BEDROOM, $115, BACHELOR, $102, Kingswood Apartments, 2552 Vancouver. 592-2218.

LARGE 2 BEDROOM, GROUND floor, Dallas Rd., $110 month. 592-3550.

BACHELOR SUITE, JAMES BAY, $85. September 1st. 385-8614.

200 APARTMENTS TO RENT, UNFURNISHED

P. R. BROWN RENTALS
"The People to SEE — P.R.B."
1-BEDROOM SUITES
$100—Craigmillar Lodge, 1210 Tattersal Dr. Ph. 383-9290.
$115—Mountain View Apts. 414 Esquimalt Rd. Child welcome. Ph. 385-3435.
$119—Sunridge Apts., 1244 Balmoral Rd. Ground floor. Ph. 383-5555.
$121—Royal Inglewood, 2100 Richmond Rd. Ph. 386-0687.
$123—Carolwood Apartments, 1381 Pandora Ave. Top floor. Ph. 383-1498.
$125—Cherry Blossom Court, St. James and Oswego Street. Also bachelor, $112. Ph. 477-3623.
$127—Oak View Manor, 3420 Quadra St. Ph. 383-8393. Also bachelor, $117 top floor.
$129—Sunridge Apts., 1244 Balmoral Rd. All inclusive. Ph. 383-5555.
$131—Cantel Manor, 1230 Fort Street. Ph. 382-7505.
$132—Senator Apt. 1764 Oak Bay Ave. Ph. 385-5016.
$135—Royal Lynnwood Apts., 1310 Hillside Ave. Ph. 385-8454.
$145—El Mirador Apts. 777 Cook St. Top floor. Ph. 385-2530.
2-BEDROOM SUITES
$150—Senator Apts. 1764 Oak Bay Ave. Ph. 385-5016.
$160—Cherry Blossom Court, St. James and Oswego Street. Ph. 477-3623.
$180—Burdett Manor, 1065 Burdett Ave. All inclusive.
P. R. BROWN AND SONS LIMITED
762 FORT STREET 385-3435

ELMWOOD TERRACE
1399 Stanley at Pandora
SET IN SPACIOUS GROUNDS FORMING A PRIVATE PARK SHADED BY GIANT ELM TREES.
All the features expected in a new quality building:
—Carpeted throughout
—Luxurious wall-to-wall drapes
—Clean electric heat
—Very large balconies
—Cablevision
—Thorough soundproofing
—Sauna, exercise room
—Billiards and ping-pong
—Laundry
—Roof sundeck
—And much more

LARGE ONE-BEDROOM TOP FLOOR SUITE $129.
Resident Manager: 388-6718
Adults Only — No Pets
Diamond Developments Ltd.

TUDOR ESTATES LTD.
2030 DOUGLAS ST.
CHARTWELL HOUSE
1343 Harrison St.
Phone 382-0863
1-Bedroom from $132
One only 2-Bedroom, $153
THE FONTAINBLEAU
3159 Shelbourne St.
Phone 592-4125
1-Bedroom from $137
THE RICHELIEU
3187 Shelbourne St.
Phone 592-0554
1-Bedroom from $126
2-Bedroom from $157
All these suites offer wall-to-wall, drapes, heat, cablevision, controlled entrances, electric kitchens and congenial resident managers. For further information phone Tudor Estates, 382-2721 or evenings 479-1909.

On Waterfront
MARINA PARK APARTMENTS
2000 WHITE BIRCH RD., SIDNEY
Just North of Resthaven Hospital
Sea View From Most Suites
(even from the kitchen)
—Large roomy size balcony with privacy
—Self-cleaning oven ranges
—Large 2-door refrigerators
—Sauna and shower
—Health and Exercise room
—Hobby room
Come and see the many, many de luxe features in these brand new suites.
1-Bedrm. suite from $135
Resident Managers
Mr. and Mrs. S. Arden
656-1616 or 477-2300

CRAIGMILLER LODGE
1210 TATTERSAL RD.
Country setting — parklike grounds — spacious one bedroom and bachelor suites in charming older Tudor mansion — suites overlook gardens and lawns. Close to bus and shops. Adults only.
1 BDRM — 100
For appointment to view call resident manageress Ph. 383-9290.
or
contact
P.R. BROWN and SONS
762 Fort St. 385-3435

GRANITE HOUSE
2100 Granite Street
This beautiful new building, located 1 block south Oak Bay Avenue, near The Village. Close to transportation, shopping, banks and churches. Offers all the conveniences of modern apartment living.
1-bedroom suites from $125
Call Res. Manager, 592-9683

ENJOY VICTORIA
In Cool Quiet
"DUNSMUIR HOUSE"
831 Dunsmuir Rd.
1- and 2-bedroom suites. Available immediately. Spacious — ground floors — seaview, from $139-$169.
Res. Mgr. — 386-4943

CRESTWOOD APTS.
2330 Cook St.
Available September 1 (Possibly sooner). 2 cute 1-bedroom corner suites, $112 per month. Modern block. Close in, on bus line. Heat, cablevision and parking included in rent. Sorry, no children or pets. Mature adults preferred. Phone for appointments to view, 385-0987.

CAMOSACK MANOR
1035 BELMONT AVE.
Victoria's finest high-rise apartment, located in the quiet Rockland area. Available shortly, 1 only, 1-bedroom suite, with unsurpassed views. For appointment to view please call Captain Duncan, 386-0191.

SPACIOUS SUNNY 1-BEDROOM UPPER DUPLEX ON BUS. NEAR DALLAS RD. AND MOSS ST. RANGE, FRIDGE, DRAPES, HEAT INCLUDED, $115, BUSINESS COUPLES ONLY. 384-8576.

UNIVERSITY GARDEN HOME
2-Bedroom Townhouse, 1½ bathrooms, family room, opening on spacious lawn. Sundeck, parking, heat, hot water, cablevision, drapes, appliances included, $175, September 1. No pets. 384-6735.

200 APARTMENTS TO RENT UNFURNISHED

"THE OAK BAY MALL"
2025 OAK BAY AVENUE
Centrally located to bus, shopping centre, UVic, Jubilee and leisure areas. Luxury apartment with bright de luxe suites.
FACILITIES AVAILABLE
BILLIARD ROOM
SAUNA ROOM
WORKSHOP
—High quality soundproofing;
—Attractive wall-to-wall carpets.
—De luxe factory-made cabinets, colored automatic appliances.
—Generous living areas.
—Cushion floors in kit. and bath.
—Ceramic tiling, colored vanities.
—Fibreglass draperies—
—Self-closing fire doors.
—Silent elevator
—Covered parking.
—Courteous, efficient managers—
—All suites include heat, cablevision, drapes, storage, parking.
1 BEDROOM $140
Mr. and Mrs. A. Greul
Suite 302, 592-6345

OAK BAY WINCHESTER COURT
"Beautiful Courtyard Garden"
—97 de luxe extra spacious suites.
—Quality wall-to-wall carpeting.
—Concrete floors, double walls.
—BILLIARD ROOM
—SAUNA ROOM
—WORKSHOP
—Walnut kitchen cabinets.
—Feature wall, china shelves.
—Coloured appliances.
—Cushion floor kitchen and bath.
—Generous living areas
—All suites include heat, cablevision, drapes, storage, parking.
—Courteous resident managers.
1 BEDROOM $128
1 CORNER BR. $133
223-1063 Foul Bay Rd.
Call Mr. and Mrs. R. Bowlby
598-1790

"THE ROYAL RICHMOND" JUBILEE AREA FREE ELECTRICITY
Contains many outstanding features definitely making this building the best rental value in the area. These de luxe large suites contain:
—Cushion floor kitchen and bath.
—Superior sound proofing.
—De luxe walnut cabinets.
—Feature wall, china shelves.
—Generous living areas.
—All suites include heat, cablevision, drapes, storage, free parking and free electricity.
—Courteous resident managers.
BACHELOR $118
2 BEDROOM $175
Manager—Mr. and Mrs. S. Deraad, Suite 201, 1720 Richmond, 383-0988.

PARK PACIFIC APARTMENTS LTD.
For details and transportation to view all above suites, call Mr. Bowlby, Prop. Mgr. 598-1790.

GREENLEAVES
2523 WARK STREET
NOW RENTING
New apartment located on quiet street, walking distance to town. Featuring wall-to-wall carpeting, controlled entrance, coloured appliances, walk up, individual heat control.
Bachelor suites from $100
One bedroom from $120
Two bedroom from $147
Resident Manager.
BROWN BROS. AGENCIES LTD.
385-8771 Anytime!

RITHET PLACE
500 Rithet St. 385-2559
Sea and Mountain Views
These de luxe suites contain:
—Quality wall-to-wall carpeting.
—Cushion floor kitchen and bath.
—Superior soundproofing (Concrete floors and double wall insulation).
—De luxe walnut kitchen cabinets.
—Feature wallpaper, china shelves.
1-bedroom from $125 to $145
Bachelor $115
Child Welcome

CAIRN VILLA APARTMENTS
Brand new 1 and 2-bedroom suites for rent, ideal for retired people, because of its park setting, 1 mature child considered. Located corner of Lampson and Old Esquimalt Road. For further information, call Resident Manager, Mr. Woods at 383-3239.

GROUND FLOOR, 2-BEDROOM homelike suite in charming older home. Just redecorated, 16x16 living room, open fireplace, large private patio with steps to garden. ½ block from Cathedral. Mature adults, $160. 383-7767.

PARKWOOD MANOR
1520 JUBILEE
New de luxe large 2-bedroom suite. Available September 1. Resident Manager, 385-6188.

EL CAMINO APARTMENTS
1530 Belcher Ave.
Luxury apartments, very reasonable rentals, no vacancies, this year, very quiet, in Jubilee area. Manager, 384-1078.

$95, ONE BEDROOM SUITE, main floor, for quiet couple only. 46 Paddon Avenue off Dallas Road, half block from Beacon Hill Park. For appointment call 477-5207.

MILLION DOLLAR VIEW, large, new de luxe 1-bedroom suite, wall-to-wall, old brick fireplace, cablevision, patio, carport on edge of golf course, lady preferred. $165 all inclusive. 386-1061.

AVAILABLE AUG. 15, ONE-bedroom, sxs duplex, freshly decorated — close to schools and bus. In Jubilee area. All utilities included $125. 1653 Fell St. Apply 9 a.m.- 9 p.m.

KINGS ARMS
University-Shelbourne Plaza area. Large 1-bedroom main floor suite, carpeted, drapes, patio, $130 including carport. No pets. 477-6968 or 592-3043.

ROYAL ARMS APT.
1300 Yates at Fernwood
Convenient to city, child considered. 1-bedroom suites from $130. Res. Manager, 386-1628.

BACHELOR SUITE, LINDEN-Rockland area, newly decorated, cablevision, available August 15, middleaged to elderly lady preferred. $85 per month. 384-4675.

COMFORTABLE GROUND floor suite with 1 bedroom, dining area, carport, on bus, Vic West. $110. Available September 1. 592-2038.

2-BEDROOM SUITE IN LOWER duplex, close to city, no steps, newly decorated, heated, electric kitchen, cablevision, $125 Elderly only. 598-4184.

ARLINGTON COURT, 386-2029 Large 1-bedroom suites, $125 up. Wall-to-wall, free cable, heat and laundry. Modern block. 430 Michigan.

LOVELY 1 AND 2-BEDROOM suites in beautiful custom duplex on waterfront at Deep Cove. $175 and $190 respectively. 383-7786.

1-BEDROOM, $125, AVAILABLE September 1st. New quiet building. Belmont Terrace Apartments, 1080 Belmont at Fort, 592-2218.

1-BEDROOM SUITE IN FINE old Fairfield home. $90, utilities included, quiet working lady. 384-7705.

COOK-HILLSIDE AREA, LARGE, 2-bedroom suite, range, fridge, cablevision, heated, free laundry, $140. 384-1622.

AVAILABLE NOW, 2-BEDROOM apartment, view, $120. Children welcome. Lakeview Apartment, 1220 Goldstream Ave. 478-2513.

"NADEN AREA — $115"
De luxe 1-BR ste. in new bldg. Western Homes Ltd., 382-9513 or Eves. 382-0682.

$110, 1-BEDROOM SUITE IN modern block. Controlled entrance, cablevision. Adults only. 382-3837. 250 Oswego.

2-BEDROOM DUPLEX SUITE, 1-year-old, stove and fridge, drive-in garage, $150. 656-1210.

ESQUIMALT, NEAR NADEN, 1 bedroom suite, no pets. 656-1779.

2-BEDROOM APARTMENT. 385-9534 mornings only

1-BEDROOM UPSTAIRS, MIDdle-aged only, $75. 598-3130.

200 APARTMENTS TO RENT, UNFURNISHED

TUTOR ESTATES LTD.
2030 DOUGLAS ST.
ST. MARGARETS
1830 FERN ST.
THIS LUXURIOUS NEW BUILDING SITUATED TWO BLOCKS WEST OF THE JUBILEE HOSPITAL, ON THE CORNER OF FORT AND FERN, STILL HAS A GOOD SELECTION OF ONE-BEDROOM SUITES AVAILABLE. ALL MODERN CONVENIENCES, PLUS SWIMMING POOL, THERAPY POOL, SAUNAS AND REC. ROOM. ONE ONLY TWO-BEDROOM, TWO-BATHROOM SUITE REMAINING AT $196, ONE ONLY TWO-BEDROOM FOURTH FLOOR AT $191. VIEW NOW FOR YOUR SELECTION.
ONE BEDROOM FROM $134
RESIDENT MANAGER SUITE 116 — PHONE 385-0201.
FOR FURTHER RENTAL INFORMATION PHONE ART HOWARD 382-2721 OR EVENINGS 479-1909.

CHARTER HOUSE
435 Michigan
384-8923
Studio Available
2 Bedrooms Available

REGENT TOWERS
415 Michigan
383-6216
Bachelor Available
1 Bedroom Available
—Swimming pool
—Covered parking
—Cablevision
—Located in spacious well-kept grounds
—Pleasant stroll to downtown
—Choice ocean view
All Rental Enquiries Welcome
Managed by
NORTH WEST TRUST
386-3534

TUDOR ESTATES LTD.
2030 DOUGLAS ST.
Want to live in Oak Bay in a beautiful residential apartment? Close to transportation, shopping, banks and churches?
MARQUEE COURT
2095 OAK BAY AVE.
Bask in the sun on these wrap-around patios, a new building offering all modern conveniences for the discerning tenant. Open for viewing 9 a.m.-9 p.m. daily. One-Bedroom from $132. Two-Bedroom $175. Resident Manager, 592-9004.

MONTE CARLO
1030 PENDERGAST ST.
Quiet desirable location, near Beacon Hill Park, stores, bus and town. All the features in a new quality building.
1-bedroom suite, $135-$138
Bachelor suite, $115
Call Res. Manager, 384-1044

CASA MONTEGO
1035 PENDERGAST ST.
2-bedroom suite available Aug. 15, $165. 1-bedroom suite, $130-$135.
Call resident manager, 384-1044
G and O Holdings, 498-5821

$130
GRENADIER MANOR
1537 Belcher Ave.
Modern building, very pleasant surroundings, on quiet street near bus routes. Electric kitchen. Large top-floor suite with balcony, $130. Vacant. Also two-bedroom at $150. Sept. 1. Adults only. Resident Manager.
BROWN BROS. AGENCIES LTD.
385-8771 Anytime!

BURNSIDE GARDENS
3622 TILLICUM
2-BR.—$150
3-BR. Townhouse—$170
Close to schools, shopping, bus service. Large swimming pool. Children welcome. No pets.
384-0034 — 384-4365

ESQUIMALT — 3-BR apt. for imm. occupancy. Children welcome. References please. $165 per mo.
LAMPSON ST. — Avail. now. 1-BR apt., $110 per mo.
COOK ST. NEAR BAY — Modern 1-BR ste. avail. now. $110 per mo.
FORT ST. — Walking distance to town. Modern, 1-BR ste. in fourplex, $110 per mo.
BOORMAN INVESTMENT CO. LTD.
1111 Government St., 386-9212

CHRISTIE POINT APTS.
PORTAGE INLET WATERFRONT SUITES WITH A VIEW
Available for September 1st, 2-bedroom, adult only from $135. Rent includes heat, cablevision, living room drapes, range and fridge. Features outdoor pool, boat dock, workshop, playgrounds. No through traffic.
2951 CRAIGOWAN ROAD
385-0644 NO PETS

QUADRA VILLA
QUADRA AT TOPAZ
CHILDREN WELCOME
September 1. Sundeck, patio, drapes, cablevision, laundry, parking. 2 bedrooms, $149. One available immediately. 3 bedrooms, $159.
Res. Manager, suite 2854, 382-0722

BROADVIEW APTS.
1150 QUEENS AVE.
1-bedroom suites at $133
Close to school
Free cablevision
All electricity included
Child welcome
388-9791 477-2473

WILLOWS BEACH AREA
$115 — 2565 Beach Drive — 1 bedroom suite near Uplands gate — Close to shopping and bus — move in now.
PEMBERTON, HOLMES LTD.
384-8126

1-BEDROOM, $118. AVAILABLE Sept. 1st. Central location. Tremaine Apartments, 1311 Stanley at Fort. 592-2218.

BACHELOR SUITE, SELF-CONtained. Private entrance. Utilities and cablevision. $70 month. 385-3673.

AUG. 15 — ONE-BEDROOM apartment, $125. 386-7881, 384-6475, after 5:30.

SMALL APARTMENT BLOCK AT Beacon Hill, 1 bedroom, $117. Vacant. 382-0150.

OCEAN FRONT
1 and 2-bedroom apartment, from September 1. 628 Dallas Road.

LARGE 2 BEDROOMS, QUIET block, close in, suite older persons, $122. 477-3833, 385-0947.

2 BEDROOM, FRIDGE AND stove, 2 children, James Bay, August 15, $120 383-8215.

200 APARTMENTS TO RENT, UNFURNISHED

CONTROLLED RENTS
Two bdrm $127 heat incl. Maximum salary $5,080

LANSDOWNE VILLA
1414 HILLSIDE AVE.
Remaining suites for adult families.
Mr. Sjoberg, Ste. 106, 385-2520
D. F. HANLEY AGENCIES LTD.
385-7761

MAGDALAIN COURT
1172 YATES STREET
1 Cosy bachelor and 1-bedroom unit for rent, new, modern, close to town, all conveniences.

LARGE 1 BEDROOM APARTment available September 1st. Fort-Oak Bay area. $115. 478-4039.

201 APARTMENTS TO RENT, FURNISHED

MAY WE HELP YOU?
Why not make use of our detailed knowledge to find the apartment you really want? We will gladly drive you to see a wide selection of furnished or unfurnished apartments in any
District of Your Choice
NO FEE TO TENANT
STERLING RENTAL AGENCY
206, Kresge Bldg.,
1104 Douglas St. at Fort
383-7171
Open 9 a.m.-9 p.m.
including Saturday

AVAILABLE NOW
$129—Ground floor, no step, 3½ rooms (1 bedroom).
also
$145—Esquimalt, close in, modern, 4½ rm., 2-bdrm., 4-pc. bath, elec. fridge and range, plus main furniture, cablevision hookup, heat, hot water, laundry, drapes, no pets. Dickie Agencies, 382-4312 (or resident manager, 382-6848.)

MOST ATTRACTIVE 1-BR. SEAVIEW, APT. available Aug. 1st. $150 p.m. Mature retired couple or single lady only need apply. To view by appointment.
MONTREAL TRUST
1057 Fort St. 386-2111 Loc. 35

1-BEDROOM BACHELOR APARTment, fully furnished, available August 8th, Johnson and Vancouver Streets. $100 month, all found. 386-9463, after 6 p.m.

AVAILABLE AUGUST 15, FULLY furnished bachelor suite. Everything included. Near bus and store. Lady preferred. $75. 385-2692.

SUNNY, NICELY FURNISHED bachelor suite, self-contained, Jubilee area. Mature adults. 1404 Harrison St. 385-3850, evenings.

NICE LINDEN-FAIRFIELD, main floor, private entrance, bathroom, bedroom, 1 person, non-smoker, September 1, utilities provided. $100. 383-7968.

1260 PEMBROKE $135
1-Bdrm. includes heat, water and cablevision.
DON STRIPLING, 386-1361
CANADA PERMANENT RENTALS

AVAILABLE IMMEDIATELY, close in, partly furnished, 2-bedroom upstairs suite, $130. 385-4967 or 385-7654 or 384-6808, 3-9 p.m.

ONE AND 2-BEDROOM SUITES, cable TV. Low daily and weekly rates. Pets welcome. Canadian Crest Motel, 479-9002.

SUB-LET JAMES BAY, 2-bedroom, all carpet, furnished, adults only. From Aug. 15 to Sept. 30. 382-3069, after 6 p.m.

OAKLANDS MANOR
Hillside and Cedar Hill Road
De luxe 1-bedroom suites, $150. Res. Manager, 383-4808, 386-0266.

ESQUIMALT LADIES ONLY, ALL facilities included, self-contained, upstairs, bed-sitting room, kitchen and bath. $70. 384-1850.

$115. IMMEDIATE OCCUPANCY. Ground floor. Central. Immaculate apartment. Adults. 479-4936.

DE LUXE BACHELOR AND one-bedroom suites, fully furnished, $130 to $160. 592-9516.

3-ROOM UNIT, UTILITIES INcluded. Respectable reliable working person. 388-4858.

1-BEDROOM SUITE CLOSE TO Naden and Dockyards. Heat and cablevision included. $130. 386-6126.

2-ROOM SUITE WITH KITchenette. $65. Can be seen 1429 Vining Street, 1 - 4 p.m. weekdays.

2 BEDROOM SUITE, FURNished, available September 1st. Adults. No pets. 382-0726.

VANCOUVER-FORT, 1 BEDroom, furnished-unfurnished, 384-0120, after 10 a.m.

COSY MAIN FLOOR 3-ROOM suite. Reliable tenants. 384-8276, 382-9470; 1270 Yates.

BACHELOR SUITE FOR QUIET working person. Queens Avenue. $68. 383-0130.

$90, SUITE, GAS FOR COOKING, near Jubilee, quiet people. 386-6562.

JAMES BAY, 2-ROOM SUITE, mature person. $70. 386-6936.

3-ROOM SUITE, $95. HILLSIDE area. 383-4970.

3-ROOM SUITE, $95. HILLSIDE area. 383-4970.

SELF-CONTAINED 1-BEDROOM suite, close-in, $95. 384-9373.

1-BEDROOM SUITE, GORGE area. $100. 386-6941.

AVAILABLE NOW, BACHELOR suite in Fairfield, $95. 386-9385.

2-ROOM APARTMENT, $60. Rent includes everything. 386-1820.

202 APARTMENT FURNITURE TO RENT

Three Rooms from
$25 per month
STANDARD FURNITURE
382-5111
Immediate Delivery

203 APARTMENTS WANTED

2 OR 3 BDRM. LUXURY APT.
Wanted for 2 months from August 15 — very responsible tenants — price no object.
PHONE MY AGENT
J. T. MILLS
Ker and Stephenson Limited
385-2411

SMALL APARTMENT, LIMIT $100, by quiet Christian widow with car. Non-smoker would consider sharing. 592-8161.

RESPONSIBLE YOUNG WORKing couple require bright, clean, furnished suite for September 1st. 383-3049 or 592-9850 evenings.

QUIET YOUNG NEWLYWEDS, desire suite in older home, Beach Drive area. Phone 384-7461.

STERLING RENTAL AGENCY Needs good apartment rental listings — Now! 383-7171.

1 OR 2 BEDROOM APARTMENT, Windsor Park area. Phone 598-2272.

UNIVERSITY OF VICTORIA graduate needs apartment immediately. Call 652-1694.

206 DUPLEXES TO RENT

2-BEDROOM SIDE BY SIDE duplex, Fairfield, available September 1st, $165. Stove and fridge included. 598-2003.

ESQUIMALT, 2 BEDROOMS suite in 4-plex. Fridge, stove, drapes, water and cablevision included. $155. 384-1281.

UPPER DUPLEX, 1-BEDROOM, heat, hot water supplied. 1360 Pandora, $110. Available September 1. 652-3105.

SOOKE
New 2 and 3 bedroom duplex, wall-to-wall, hot water heat. Osborne Sales and Service. 386-7891.

2 BEDROOMS, BOAT MOORAGE, utilities included, $180. Phone 385-3560 evenings.

2 DUPLEXES, EACH 2 BEDrooms. $130-$140. Heat and water included. 383-5310 or 384-1920.

1006 PEMBERTON ROAD. Upper duplex. Adults. No pets. No sub-let. $105. 386-1732.

AVAILABLE IMMEDIATELY, upper 1-bedroom suite, $125 per month. 592-1662.

206 DUPLEXES TO RENT

$85.00
744 Discovery, 2-BDRM. upper duplex — gas range — separate entrance.

$120
744 Discovery — lower duplex, 1-BDRM., possible 2 — gas range — heat included.
P. R. BROWN and SONS LTD.
762 Fort St. 385-3435

$175
Brand New
Children Welcome
3 bedrooms, 1½ bathrooms, close to school and play park. Off Jacklin Road. 1 unit available August 22. Also available September 1, 7 units on Danbrook. Rhynehard Developments Ltd., 384-1711, 478-1983; Sunday calls 479-4509.

OAK BAY AVENUE, LARGE modern 1½ bedrooms in 5-plex. Range, fridge, cablevision, hot water. Living room, wall-to-wall. Laundry, storage. $113. Main floor, 2 adults, no children or pets. 384-3845.

1672 ROSS ST.
Near Sea and Park — side by side duplex, 2-bdrm., full bsmt., oil heat. Available Aug. 1, 1971, rental $140.
A. BERNARD and CO. LTD.
655 Fort St. 384-9335

IN FAIRFIELD, 2-BEDROOM upper duplex, gas stove, and fridge, cablevision, separate entrances, furnace and meters. Close to school. Children welcome. Available 1st September. $100. 384-5667.

SIX-ROOM UPPER, $250. 4-ROOM lower, $150, including heat, hot water, cable, fridge and stove. Fireplaces, 4-piece baths, near UVic and Camosun College. Bus at door, parking. 592-9103 evenings.

CRAIGDARROCH, NEAR CASTLE The entire upper floor, over 1500 sq. ft. Mature couple or small family a must. $155. Call Colony Realty. 382-9111.

UVIC AREA, NEAR NEW SIDE by side, 3 bedrooms, 2 bathrooms, basement, stove, curtains. Close to all conveniences. Available now. $190. 592-4180.

2-BEDROOM LOWER DUPLEX available September 1. No pets. Children welcome. References. $125. 1418 Harrison Street, 385-8969.

FOR RENT, OCCUPANCY SEPT. 1st. Side-by-side duplex, 3 bedrooms, fridge, stove and dishwasher. $250 a month. 477-6298, phone after 6.

BLENKINSOP-CEDAR HILL X Road, side-side duplex, 2 bedrooms, basement, garage. $175. Sept. 1. 477-3623 evenings.

HIGH LAMPSON, MODERN 2-bedroom side duplex, full basement. September 1st. $155. 592-0738.

VACANT SEPTEMBER 1ST. Clean 2-bedroom, oil range, fridge, near Mayfair shopping. Child welcome. $85. 384-5501.

SEPT. 1. NO STEPS, 2 BEDrooms. Stove, fridge, near hospital. 1618 Richmond.

UPPER DUPLEX ON MOSS ST., $135. Aug. 15. Phone 384-2581.

3-BEDROOM, FULL BASEMENT, drive-in garage, $175. 385-6658.

210 HOUSES TO RENT UNFURNISHED

OAK BAY, 423 NEWPORT AVE. 2500 sq. ft. of modern living area, with 4 bedrooms, on beautiful secluded grounds, alongside Victoria Golf Course, with splendid water view. Newly decorated. Agents welcome. $275. For appointment, phone 598-5782.

FOR RENT IN SIDNEY
Beautiful and unique near new home. Fully carpeted. 2 Bedrooms and 5-pce bath on main. Additional bedroom and family room in basement. Ph. 598-4631.

SPACIOUS 3-BEDROOM TUDOR home; 100 ft. from Willows Beach. Large secluded garden. 2 bathrooms. Separate dining room. 2 fireplaces. Available August 15. 2-year lease. Partly furnished if desired. $300. 592-9161.

JAMES BAY
Two-bedrm bungalow, full basement. Oil heating. Available Aug. 10.
Rent, $140
B.C. LAND
922 Government 388-5555

3-BEDROOM, CLOSE IN, QUIET street. $125. 2530 Fernwood. 2-bedroom. Dining room, large kitchen. $160.
Rental Agents — 385-2481
Swinerton, Stewart Clark Ltd.

EXCELLENT QUALITY, SPAcious 3 bedroom newly decorated home, fireplace, T.V. room, full basement. Situated on large lot. References. No pets. $190. 383-7735 or 478-1272.

303 ARNOT AVE.
$150 per mon.
Immediate Occupancy
2-Brm., Full Bsmt.
Phone Don Fraser, 384-8001
Broadview Properties Ltd.

WATERFRONT
Spacious home situated on 3 acres with panoramic view and seclusion, at Albert Head. $200. References required. 383-7755 or 478-1272.

3525 HAPPY VALLEY RD. $165.00 3-BR, LR with FP. Large nicely landscaped lawn.
DON STRIPLING, 386-1361
CANADA PERMANENT RENTALS

LARGE FAMILY HOME FOR rent, close to Victoria High School, $140 per month. Apply in person at 1321 Gladstone Avenue. On Monday, August 9.

2-BEDROOM HOME WITH BASEment and wood and coal heat, available now. $125. p.m. 1583 Hillside. Byron Price and Associates Ltd., 385-2456.

2840 RITA RD. IMMEDIATE possession, 3 bedrooms, full basement, $220 per month. August Construction, 384-1711, 478-1983. Sunday calls 479-4509.

NEAR NEW CONTEMPORARY modern, 5 bedroom, 2½ baths, carpeted home, seaview, 20 minutes out Pat Bay Highway. Available 1st September. $250. 656-3559.

COLWOOD AREA, MODERN 3-bedroom home, plus rumpus room. Close to school. $200. Available Sept. 1 or before. Partly furnished if wished. 478-6858.

SEAVIEW, NEW, PARTLY FURnished. Secluded country, 3 bedrooms. Carpets throughout; want non-smoking couple. No children. $100. 743-2107, Mill Bay.

2-YEAR-OLD, 1333 LANG Street, 3 bedrooms, extra room and washroom in basement. Do not disturb occupants. $190. Adults only. 383-5674.

ATTRACTIVE SEAFRONT HOME, large living room, fireplace, 3 bedrooms, 2 bathrooms, secluded garden, oil heat. Adults. References. Available August 15th. $200. 478-7459.

NEW 3-BEDROOM SPLIT-level, OOM, fireplace, wall-to-wall carpet, 2 bathrooms. Colwood area. Near schools. $250. 478-4873.

AVAILABLE SEPTEMBER 1. Home with small garden, both in very good condition. Near Pandora and Cook. 385-1292.

LANGFORD, 2854 LEIGH ROAD, 1-bedroom. Stove, fridge, cablevision, water. Available August 15th. $115. 478-5946.

LARGE HOME ON 3 acres, 12 minutes to town, 3 bedrooms, close to school. Available now. $200 month. 385-2745 or 382-0997.

2-BEDROOM LAKEFRONT home, $165. View at 2949 Glen Lake Road, Saturday or Sunday or call 479-7276.

CUTE SMALL HOUSE, 1 BEDroom, suit 1 business person, lady preferred, clean and bright. Brentwood. 652-1760.

ATTRACTIVE 2-BEDROOM basement home, fireplace, immaculate condition. Oak Bay. $175. 382-5454.

WATERFRONT LUXURY 1-bedroom home, Deep Cove. $175 month. 477-3003 or 383-7786.

NICELY LOCATED, 2 BEDrooms, full basement, oil heat, electric hot water, $165. [illegible]
2 BEDROOMS, BOAT MOORAGE, utilities included, $180. Phone 385-3560 evenings.

5-BEDROOM MOBILE HOME for rent, $225 per month. References. 385-9083.

LARGE 4-BEDROOM HOUSE, near Beacon Hill Park. $220. 385-3873.

2-BEDROOM HOUSE, AVAILable immediately. 538 Speed Avenue. 384-4027.

AVAILABLE SEPT. 1ST. HOUSE with 4 bedrooms, garage. $165. 1340 Bay St. 383-0787.

VIEW ROYAL, 2-BEDROOM, VAcant September 1, $115 per month. 479-4619.

210 HOUSES TO RENT UNFURNISHED

LOOKING AROUND! THEN COME TO GORDON HEAD TOWNHOUSES

Spacious and Gracious living — 2 and 3-bedroom townhouses. Full basement, finished rumpus room, washer, dryer, fridge and stove. Schools? All levels close by. Enclosed Courtyard.
BE PREPARED TO MOVE IN
Come out Shelbourne Street, turn right at Blair Ave., then right again on to Larchwood Drive.
Phone 477-5422

$210
1015 PENTRELEW PLACE
Large twin-bedroom home — separate dining room — drive-in garage — full basement.
P. R. BROWN and SONS LTD.
762 Fort St. 385-3435

1824 CHESTNUT STREET, FOR October 1st Charming two-bedroom home, cabinet kitchen, elec. range, new no-frost fridge, washer and dryer, oil heat, fireplace, basement garage, garden cared for. Adults only. Drive by and phone owner, 382-2440. Please do not disturb occupants. $175.

1125 OXFORD ST.
Older style comfortable 2 or 3 bedrm home — full basement — Oil heat near park. Rent $160 P.M.
A. BERNARD and CO. LTD.
655 Fort St. 384-9335

2 BEDROOM HOUSE, COUPLE over 30. 382-3983.

2-BEDROOM HOUSE. $150. 1520 Foul Bay Rd. 592-9013.

211 HOUSES TO RENT FURNISHED

MODERN, FULLY FURNISHED, 2-bedroom, 2-bathroom home, to reliable couple. August 15 to Sept. 30. Care of home more important than remuneration. 388-9562.

WATERFRONT, TOWNER PARK, 2 bedrooms, 2 baths, hot water heat. Sept 15th-June 15th. Responsible adults only. $200. 656-1024 or 656-1928.

PARTLY FURNISHED 2-bedroom waterfront cottage near schools, shopping, etc. Sooke district. No dogs. 642-5544.

SEPTEMBER THROUGH JUNE, lovely oceanfront cottage north of Qualicum Beach. Victoria Press, Box 178.

1-BEDROOM HOME, NO CHILDREN or pets. 6 months lease, October 1st. $120. 479-4630.

212 HOUSES WANTED TO RENT

LET US RENT YOUR HOUSE. We have clients waiting for two and three-bedroom homes. We offer good management, careful tenants and reasonable rates.
PEMBERTON HOLMES LTD.
384-8126

PROMINENT CANADIAN PAINTER locating in Victoria requires 1 year lease at reasonable rent on family 3-bedroom home by September 1. Financial and personal references. 385-6444.

IF YOU CANNOT SELL YOUR home, we have reliable tenants waiting to rent. Phone Mr. Keen, Boorman Investment Co. Ltd., 386-9212.

4 BEDROOM HOUSE IN FRANK Hobbs School District. Preferably 10-Mile Point. Up to $350 per month. Excellent references. 477-2765.

CAMOSUN COLLEGE, INSTRUCTOR and wife need small inexpensive house in Oak Bay-Cordova Bay area, from Sept. 1. 656-2637 evenings.

RENTALS WANTED
Complete management services by trained and competent personnel.
DON STRIPLING, 384-1361
CANADA PERMANENT TRUST

GENTLEMAN PENSIONER wishes to rent cottage, cabin or something out of town, anywhere. September 1st. Victoria Press, Box 112.

PLEASE, STUDENT, WIFE AND two children need two-bedroom apartment or house. Must be clean. Maximum $140. Write 262 Tranquille Road, Kamloops.

NEWLYWEDS WANT SECLUDED 2-bedroom home with basement or garage for October 1st or earlier. 658-8673

URGENTLY NEEDED — COTTAGE or small house with privacy. Access to garden and workspace preferred. 477-5323.

EXECUTIVE REQUIRES 4-bedroom unfurnished family home, Oak Bay area, by September 1st. Excellent references. 592-6192.

Low-rental houses — suites urgently needed, furnished or unfurnished.
HOUSING REGISTRY—386-2704

WANTED TO SUBLET BY SEPTEMBER 15, a house or a house trailer in Esquimalt area. 386-6421 or 656-2457.

2-BEDROOM COTTAGE BY SEPTEMBER 30, Langford or Colwood. 478-6204.

RELIABLE FAMILY WISHES UNFURNISHED 2 or 3-bedroom house, near Sidney. 656-4592.

SOCIAL WORKER AND WIFE need 1-bedroom country house or cottage immediately. 592-4218.

WANTED IMMEDIATELY: COTTAGE or small secluded house with work area. Reasonable. 478-1471.

WANTED: 3 BEDROOM HOUSE as soon as possible. 478-6843.

212 HOUSES WANTED TO RENT

NEW WAREHOUSES AND OFFICE SPACE FOR RENT
Three good close in locations. Dock loading with good parking. Reasonable rents, various sizes. R. Hanson, Island Homes Ltd., 386-7545 or res. 477-3720.

AVAILABLE IMMEDIATELY
In new building — town location — Lots of parking — 853 Caledonia. Ground floor commercial or office space and 1st floor office space. Fully carpeted and partitioned. Rents $285 and $185. Call T. MANN at 385-7761.
D. F. HANLEY AGENCIES LTD.

PRIME OFFICE SPACE AVAILABLE with attractive leasing terms. Also retail space in various parts of the city, some available now.
F. C. POLLARD
BOULTBEE, SWEET REALTY LIMITED
388-5561

YATES ST.
800 BLOCK
Large, clean store, 2000 sq. ft. and full basement. $325 p.m. Royal Trust 388-4311.

STREET LEVEL, CARPETED 15'x15', adjacent shared waiting room and wash rooms. $115 plus hydro monthly. Parking. Appointment to view, 383-9814. 812 Cormorant.

DOUGLAS STREET — Centre of Downtown, heated store of approx. 1300 sq. ft. available Jan. 1972. On lease at $575 p.m. The Royal Trust, 388-4311.

PRIME OFFICE AND WAREHOUSE space. Ideal for construction firm or adaptable to any kind of business. Lots of free parking. Vacant. Reasonable. 479-6924.

OFFICE AVAILABLE NOW. 1500 sq. ft. divided into 5 rooms. All or part available. Reasonable rates. Sawyer Sewing Centre, 846 Fort St., 388-6228.

OFFICE SPACE, COURTENAY, B.C. Sealand Bldg. Central location. Downtown 400 and 700 sq. ft. Will complete to suit tennant. Phone 287-6034, Mr. Leigh.

ESQUIMALT PLAZA — One store left, ideal for family shoes, children's wear, florist, TV sales. Royal Trust, 388-4311.

YARROW BUILDING
Limited office space available 390 to 600 sq. ft. Royal Trust 388-4311.

OFFICE AND WAREHOUSE space for rent. For particulars call 383-9911.

1035 PANDORA AVENUE, 750 SQ. ft. of well appointed office space, off street parking. 382-5441.

CLEAN INSIDE STORAGE WITH office, lights, Langford area. 477-2104.

OFFICE FOR RENT, STENOGRAPHIC and telephone answering available. 824 Fort St., 385-2446.

BUILDING FOR RENT, 2730 QUADRA. 382-2623.

215 HALLS, WAREHOUSES, STORES AND OFFICES TO RENT

PRIME GROUND FLOOR SPACE
Oak Bay Avenue
Ideal for Medical or Professional offices, boutiques, specialty shops, etc. Will design and create interior to suit. Present tenants include, Denist, Beauty Salon, Yacht Supply Sales. Rents from $125 to $480; floor areas from 340 sq. ft. to 1320 sq. ft. Contact Manager — Mr. A. Greul, 592-6345, or 388-5491

MEDICAL DENTAL GROUND FLOOR SPACE
800 plus sq. ft. with separate entrance and washroom. Ample parking. $200 per month. Contact Mr. R. Bowlby, 598-1790 or 388-5491.
PARK PACIFIC APTS.

ALEXIS BUILDING
895 FORT STREET
Two prime office areas now available in this centrally-located and desirable bldg. Rent included — hydro, heat, water and janitorial services.
360 sq. ft.—$110 per mo.
440 sq. ft.—$130 per mo.
Contact
P. R. Brown and Sons Ltd.
762 Fort St. 385-3435

230 PERSONAL LOANS AND INSURANCE

IF YOU NEED MONEY FOR ANY REASON

Amount	Approx. Mtge. Monthly Pymt
$2000	$23.64
$4000	$47.27
$5000	$59.09

Examples on loans with amortization to 15 years.
1st and 2nd Mortgages arranged. Agreements and Mortgages purchased.
AVIS, 1394 Hillside
386-9715; 386-9046 Evenings

CUT YOUR MONTHLY PAYMENTS in half — Call B. LEDUC
386-1214 or 386-3975
M. P. Tellier Securities Ltd.

MONEY
For Any Reason
ISLAND FINANCES LTD.
386-6381 762 Fort St.
Locally owned and operated
Since 1925

HAVE $2,000 TO $8,000 FOR 2ND mortgage. Tom Johnstone, 652-3189 anytime.

233 MORTGAGE LOANS AND INSURANCE

THE EQUITY IN YOUR HOME IS YOUR BEST CREDIT REFERENCE

No
red tape.
No
credit references required.
No
employment checks.
No
obligation.
Yes
our service is fast.
Yes
our rates are low.
Yes
we make 1st, 2nd and 3rd mortgages.
Yes
we buy existing mortgages and agreements.

If you need money for any reason and you have equity in your home then call the mortgage specialists. Difficult deals are our specialty.
RAE INVESTMENTS LIMITED
Anywhere on Vancouver Island
Victoria 388-7891
Nanaimo 754-2105

FIRST AND SECOND HOMEOWNER MORTGAGE LOANS AVAILABLE
MONEY IMMEDIATELY AVAILABLE on the equity in your home. Enquire today for details concerning our low payment mortgage loans. CALL TODAY and we will be right out. No obligation when you call.
MORTGAGE DEPT.
JOHN LUKAZ
385-9741
24-HOUR SERVICE

WE PURCHASE EXISTING MORTGAGES AND AGREEMENTS FOR CASH.
REFINANCING OF EXISTING MORTGAGES A SPECIALTY.
J. A. Henderson Realty Ltd.
1010 Blanshard St.

2nd MORTGAGE LOANS FROM PRIVATE FUNDS
WITHOUT BONUS
At a fully-disclosed and reasonable interest cost chargeable only from the date of loan to the day of payoff.
WE CAN USUALLY OBTAIN A HIGHER PRICE for your second mortgage or agreement. VICTORIA and UP-ISLAND. Your document can be appraised for immediate sale for cash without obligation or I will arrange a loan against this plan which is best for your circumstances.
COUNTRY, UP-ISLAND AND GULF ISLANDS MORTGAGES
REFINANCING A SPECIALTY
VACANT LAND AND LAND DEVELOPERS LOANS ANYWHERE
Please Call Mr. Thomas at
DOUGLAS HAWKES LTD.
990 Blanshard St.
384-7128 Res. 479-6382

$
2nd MTGES 12%
1st MTGES 10½%
ALL LIFE INSURANCE SUBJECT TO ELIGIBILITY
WEST COAST SAVINGS CREDIT UNION
386-6355

MONEY TO LOAN
If you own your own home and want to borrow from $2500-$15,000 for any purpose, we now have preferred mortgage interest rates in effect.
P. R. BROWN & SONS LTD.
762 Fort St. 385-3435

MORTGAGE LOANS
First mortgages available up to any amount at current interest rates. Quick decisions.
BROWN BROS. AGENCIES LTD.
1125 Blanshard 385-8771

MONEY TO LOAN ON mortgages. Quick decisions. Also agreements and mortgages purchased for cash. See us for top price.
A. BERNARD and CO. LTD.
655 Fort Street 384-9335

MORTGAGE FUNDS AVAILABLE for first and second mortgages. Phone Mr. McKenzie at 386-7521 for fast confidential service. Agreements bought and sold.
Boorman Investment Co. Ltd.

CASH FOR YOUR MORTGAGE or agreement for sale. Quick decisions and highest prices paid. M. Braithwaite, Financial Survey Ltd., 384-9305. Res. 592-0638.

233 MORTGAGE LOANS AND INSURANCE

SECOND MORTGAGE MONEY
Canada's leading second mortgage company will loan you $1,600 to $10,000 or more —quickly and confidentially.
—No hidden charges — No bonus
—No arrangement fees.
—Lower, competitive interest rates.
—Repayment schedules — up to 20 years.
—Prepayment privilege at any time.
Existing mortgages and agreements also purchased for cash.
C.A.C. REALTY LIMITED
1083 Fort Street
Phone 384-9371

234 MORTGAGES FOR SALE

FOR SALE—A FIRST AGREEMENT for Sale. Approximate balance $20,000. Interest rate 9%. Monthly payments $160.00. Discount $3,000. Security Fairfield triplex. Payment record the best.
GEORGE RANDALL
477-4280
Swinerton, Stewart Clark Ltd.
385-2481

MORTGAGE DEPT. HAS TWO 2nd mortgages for sale, both 10-year Amm. — 5 yr. term.
1. Value $18,000 — 1st $9,000 — 2nd of $4,100 at 16%.
2. Value $16,000 — 1st $8,000 — 2nd of $5,400 at 16%.
Phone Bill Westcott, 385-7761 or 386-0273.
D. F. Hanley Agencies Ltd.

AGREEMENT FOR SALE, $17,900, 10½% payments, $160 per month, discount $1,900. Excellent covenant. 479-2389.

$10,000 AGREEMENT, 7¾%, NO term, $80 per month, sell for $8,600 to yield 10%. 384-5823.

235 WANTED TO BORROW

REQUIRED, SECOND MORTGAGE of $6000 at 12%. Three-bedroom California ranch-style home (11 years old), triple carport, patio with barbeque, all on 1.32 choice acres in Thetis Lake Park area. Excellent covenant with good equity. Call ROBERT YOUNG, 383-4124 anytime or 384-3594, Park Pacific Investments Ltd.

$11,000 FOR 1ST MORTGAGE ON 3-BR, full basement home. 9½%, 5-yr. term, payments $102 per month. Good covenant.
JIM TYLER 388-4294
(24 hrs.)
D. F. Hanley Agencies Ltd.
Shakespeare Street Office

$8,000 1ST MORTGAGE, OVER 15 years, on 2-bedroom home, in Saanich. Appraised value $15,000. Personal convenant 100%. Victoria Press, Box 151.

FIRST MORTGAGE $20-$25,000. 200% secure. 386-0213.

240 BUSINESS OPPORTUNITIES

MODERN MOTEL
Prime close-in location, grossing $67,000. Exceptional value, could not be duplicated at asking Price of $285,000

MODERN WAREHOUSE
Complete with shop, offices, showroom and warehouse storage space — 2-storey frame bldg., corner location with level access on each floor — ideal for contractors, floor covering, painting and decorating, electrical, etc. MUST BE SOLD FOR HEALTH REASONS.
FULL PRICE $48,000
(GOOD TERMS)

SHEET METAL AND ROOFING
Fully equipped sheet metal and roofing business, includes 3 trucks, 3 tar kettles, brakes, rollers, shears, crimpers — all hand tools — no charge for goodwill. Must be sold for health reasons. Full price (with terms) $20,000.
Modern shop and warehouse also available — see above.

3.02 AC. WATERFRONT
Zoned garden court. Suitable for approx. 70 units. Ideal for de luxe garden court of condominium, at $2 per sq. ft.
FULL PRICE $260,000
S. W. ANDERSON LTD.
514 Fort St. 384-9328

LICENSED RESTAURANT
Completely modern, fully equipped operating business showing steadily increasing gross. Best of equipment and facilities on main highway with unlimited scope for expension and development and no competition.
$55,000

PET SHOP
Centrally located well-established and steadily growing business with good future and district appeal. Price includes fixtures and equipment etc.
$11,500
386-7521 JOHN D. BOSDET 479-3916
BOORMAN INVESTMENT CO. LTD.

SERVICE STATION FOR SALE
2-Bay service station, close in, on almost ½ acre corner lot. Ideal for truckers, contractors — lots of room for development and storage. Could be diesel outlet. Good gas turnover. Business and property for sale. Modern station. Must be sold. Statement available to serious purchaser. Mr. Contractor combine your operation. See this today. Exclusive with Mr. K. MacFarlane, 386-7545, res. 384-7677 to view. ISLAND HOMES LTD., COMMERCIAL DEPT. 2504 Douglas St.

A RARE FIND
Fresh, new exclusive restaurant offered for first time. Price includes business and equipment. Strategic location with high potential for booming increase in present, adequate return. All details available with
MR. SIVERTSEN
City Brokerage 386-3547

OAK BAY AVE. COMMERCIAL
THIS VALUABLE PROPERTY HAS EXCELLENT POTENTIAL FOR AT LEAST 5 OFFICES AND SPACIOUS LIVING QUARTERS. $38,000, TERMS.
BILL PALFREY, 384-8001
Broadview Properties Ltd.

TASTEE-FREEZ
Burnside Plaza, Victoria, B.C. $45,000 annual gross sales. Good opportunity for growth. $10,000 will handle. Write Tastee-Freez (Pacific) Ltd., C-O (Office Overload), 895 Fort St., Victoria, or phone 388-5565.

CRAFT AND GIFT SHOP — $13,600
—Good Location
—Low Investment
—High Potential
For aggressive, business-oriented individual
R. E. DAVISON 592-4000
CANADA PERMANENT TRUST

Excellent drapery sewing business with a long established clientele insuring immediate profits. Located in centre of town. MUST be sold due to health, priced low to sell fast. Asking $4,500.
RON MacDONALD, 386-2111
MONTREAL TRUST

GOLDEN OPPORTUNITY
for man and wife operation in this centrally located Fish and Chips take-out service plus seating room for 56 clients. Asking $14,500. BEN PARENT of NEWSTEAD REALTY LTD., 382-6117 or 382-5219.

SPECIALTY FOOD STORE ON Douglas Street, tastefully laid out, terrific potential for sharp merchandiser, must sell for health reasons, will take property or mortgages in trade. 383-7786, Monday-Friday.

HONEST THRIVING SPECIALTY restaurant offering advanced food ideas, downtown location, tremendous potential with blooming turnover seating 45. 383-0635, 3:30 to 9 p.m.

240 BUSINESS OPPORTUNITIES

BUILDING SUPPLY AND HARDWARE
This is a perfect business for partners. The 6,600 sq. ft. building is on a corner lot, with ample room for expansion. The owner has other interests, business may be purchased for $85,000 plus stock which runs around $35,000. Try $20,000 down plus stock. Owner may carry balance.

BUSINESS BLOCK
A FAMILY ENTERPRISE
The block is situated on a corner lot, main street, with room to expand. The building contains a delicatessen and coffee bar, a boutique, a barber shop and sales, and a rental bake shop, leased. The lot, building and equipment are for sale, priced at $60,000 plus stock. Call E. W. Pletzer at 746-6177 or eves 746-6510.
NANAIMO REALTY (DUNCAN) LTD.
471 ISLAND HIGHWAY
DUNCAN, B.C.

RESTAURANT
ENTERTAINMENT
$40,000
Located one mile from City Hall, approx. 3500 sq. ft. building on a huge parking lot. Fully modern kitchen and restaurant equipment. Suitable for expansion to nightclub, etc. by imaginative purchaser. Existing business name not included. Irreplaceable at price offered.
BRENT D. EWING
(386-1097)
BAYSHORE REALTY LTD.
388-6424

RETIREMENT BORING??
AUTO COURT — 5 UNITS
And two-bedroom house with motel office. Well located property — easily maintained grounds. The cottages are kitchenette equipped and would provide good income even on a monthly basis. There is just enough action around this little court to make life interesting and worthwhile. Helping people is fun! Why not get all the details and judge for yourself. Price $65,000. Terms.
DON ROBERTSON
385-9765
CHARMAN PACIFIC REALTY LTD.

WORLD FAMOUS FISHING
626 feet on ocean and some frontage on Hwy 19, just out of Campbell River, 6 acres approximately, 4-unit motel, 31 trailer pads plus modern 4-room home, 5 boats and motors, boathouse, track and equipment for launching boats, 100x150 for shore rights. Financial statement. Maps at listing broker. All this on good terms at only $198,000. For more information on this listing, call or write FRED BERGMAN, Mayfair Realty Ltd., 3153 Douglas St., Victoria, B.C. Phone 386-2955.

HOME AND BUSINESS
Here is an opportunity for the smart buyer. A real confortable three bedroom home attached to a grocery store that is a going concern. Located in a thriving community close to fishing and swimming, store is approximately 1200 square feet with all the essential coolers, freezers and display racks. For further information and appointments to view phone BUD McKELVIE at, Nanaimo Realty (Duncan) Ltd. 471 Trans Canada Highway, Duncan B.C. 746-6177 or residence 746-4809.

COFFEE SHOP
FIVE DAY WEEK
THRIVING, SMALL CAFE, LOCATED DOWNTOWN WITH LOW OVERHEAD, ADDITIONAL INCOME FROM TROUBLE-FREE CONCESSION, IDEAL BUSINESS FOR COUPLE OR SINGLE. $19,750.
DIRK OKKER
478-4501 EVENINGS
Swinerton Stewart Clark Ltd.
385-2481

A THRIVING RE-UPHOLSTERING AND DRAPERY BUSINESS
is offered for sale. Price includes buildings on large lot, equipment and stock. A going concern with several skilled employees. The vendor will stay for several months to teach an inexperienced purchaser the operation. Offered at $66,000. For further information call DAVE TAYLOR — 382-4251 at RITHET AGENCIES LTD.

TOP OPPORTUNITY
For dealer to handle completely new burglar and fire alarm system to be installed in private residences and small commercial and industrial complexes. Cost is less than half comparable security. Only investment is small initial inventory. Write or if you wish to phone V.R. Industries, 136—3300 Capilano Rd., North Vancouver, 987-6134.

GOLDEN OPPORTUNITY
Just the opportunity for the smart buyer — comfortable 2-bedroom bungalow in top shape plus operating confectionery store that will provide comfortable living for owner-operator — Priced reasonable at $29,500 — for further information and appointment to view call:
384-8126 GORDON PAGE 477-8058
PEMBERTON HOLMES LTD.

SHOPPING CENTRE RESTAURANT. Good profit potential. Steady flow of traffic to draw from. Ideal for Chinese or European menu. Growth possibilities unlimited. 92 seats, fully equipped. Favorable terms and financing. Call collect, KEN CAMPBELL, NORTHBROOK REALTY LIMITED, NANAIMO, 758-7331 or evenings 758-9452.

BEAUTY SALON — SMALL 4-chair salon with good steady mature clientele. Centrally located on bus route. Suit single lady. Asking $1,000. Call John Barton for details at D. F. Hanley Agencies Ltd., 385-7761.

HIGHWAY FRONTAGE
Large and lovely home near Sooke, suitable for someone interested in licenced dining room and catering establishment, while living in style at home. Owner, 592-3658.

"GROCERY STORE PLUS"
Ideally located in good traffic area for discount store or space for business. Further details call: K. E. DICKSON or J. COLLINGE 386-1361. Canada Permanent Trust.

RESTAURANT IN COLWOOD
In an active shopping area on main paved road. Parking. Terms on $21,000. Shirley Wilde of Rex Hughes Agencies. 478-1729 or Res. 478-2459.

NEAT, ACTIVE PARTNER FOR expansion. Have good heavy traffic location for variety business. $11,000 will buy ½ interest. For particulars apply Victoria Press Box 136

INTERESTING, EASILY RUN "Antique Shop" in choice tourist location. Priced for quick sale, including stock, at $10,000 cash. This is a new listing. Leverton Realty, 385-8012, for details.

ENGLISH FISH AND CHIP SHOP. Man and wife easy operation. Potential outstanding. Long lease. Owner leaving city. Victoria Press, Box 162.

"FOR 17 YEARS I HAVE MADE excellent living sitting at home. You too can learn to cash in on exclusive business. $2,500 required. Victoria Press, Box 179."

244 REVENUE PROPERTY

CITY CENTRE
$19,900
Whole house completely furnished, self-contained owner's suite, plus 3 rentals. No worries. Clean, comfortable and good holding property. Also top condition. Call ROMA NICOLL, 386-2955. Mayfair Realty Ltd.

21-SUITE APARTMENT
$198,000
Desirable property. Good return. Excellent investment. Tip-top condition. Only 6 years old. No vacancy factor. Extra large 7% first mtge. Call JOHN MOLYARD, 386-2955 Mayfair Realty Ltd.

DUPLEX NEAR GOV'T BLDGS.
Price reduced to $22,500
Easy maintenance — Excellent condition — pleasant garden, fruit trees, quiet location. For additional information please call:
THOS. E. ANDERSON
Res.: 592-3358 Off: 386-2111
Montreal Trust

LOOKING FOR A CUTE MINI-DUPLEX?
There is one right near the Esquimalt Shopping Centre, $21,000. Drive by 468 Jeffrey Street and then call FRED RAUCH, 383-5827, Block Bros. Realty, 386-3231.

VACATION GUIDE

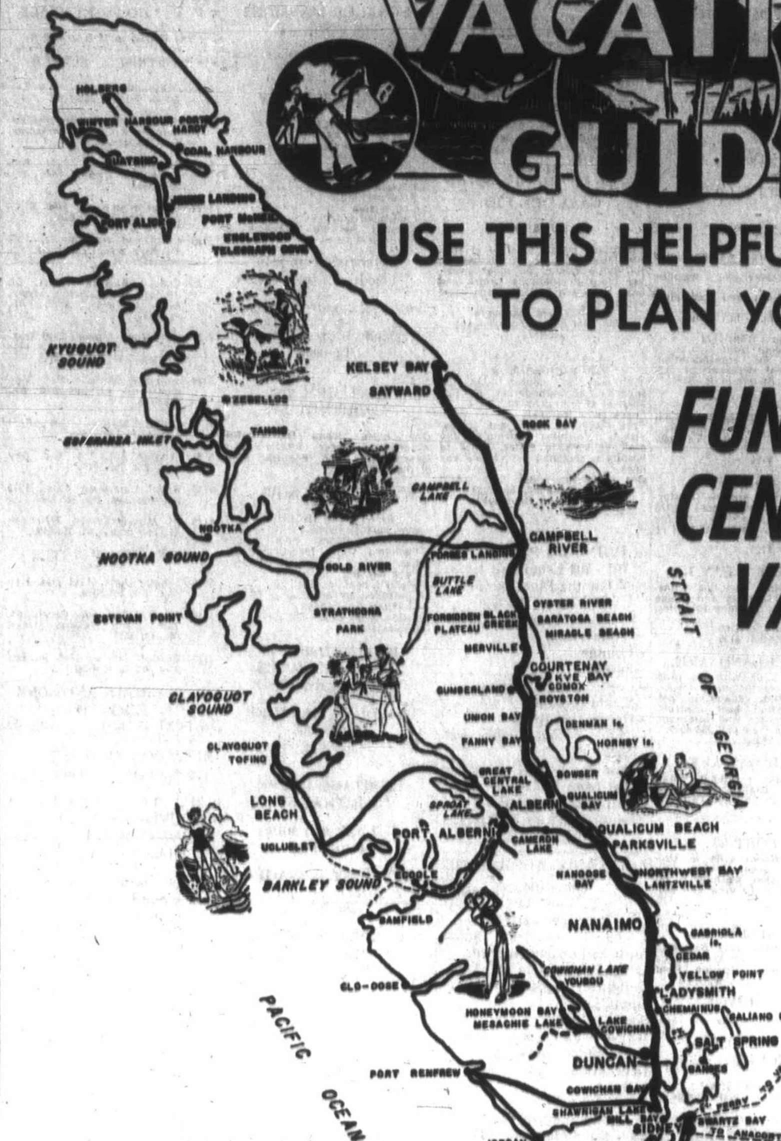

USE THIS HELPFUL GUIDE TO PLAN YOUR

FUN-FILLED CENTENNIAL VACATION

MILEAGE
(Approximate)
FROM VICTORIA TO:

Salt Spring (30 minutes by ferry from Swartz Bay)	
Malahat	15
Sidney	18
Sooke	21
Mill Bay	27
Shawnigan Lake	28
Cowichan Bay	34
Duncan and Maple Bay	38
Thetis Island (car ferry from Chemainus)	
Lake Cowichan	54
Nanaimo	69
Cedar - Yellow Point	56
Ladysmith	54
Parksville	91
Northwest Bay	90
Port Alberni	120
Qualicum Beach	99
Qualicum Bay	109
Bowser	111
Fanny Bay	119
Royston	130
Courtenay	136
Comox	140
Oyster River and Saratoga Beach	150
Shelter Bay	158
Campbell River	165
Gold River	200

VICTORIA

MINI EXPRESS
RIDE ON AN AUTHENTIC MINIATURE STEAM TRAIN—ONLY 25c
Mattick's Farm
Cordova Bay

WEIR'S BEACH
15 Miles from Victoria

WEIR'S BEACH RESORT
Complete Trailer Hookups
— CABINS —
CAMPING FACILITIES
Hot showers, heated pool. Day picnic area. Fishing and Boating Recreation Hall
Joyce and Gerry Ham
New Owners
5191 William Head Road
RR1, Victoria 478-3323

SOOKE
21 Miles West of Victoria

SUNNY SHORES RESORT AND MARINA
Beautiful waterfront location, cabins, duplexes, trailers and tenting, picnics, pool, store, laundromat, boat rentals. Charter service. Two ramps. Boat and tackle rentals. Tackle shop, gas, bait, ice. 18 Miles West of Victoria on Highway 14, 3 miles before Sooke.
5621 Sooke Road
642-5731
Hosts — Keith and Dot Kaye

BAMFIELD
West Coast of Vancouver Island

AGUILAR HOUSE
Enjoy the serenity of an unspoiled fishing village. Hiking, boating, fishing, swimming, ocean beaches, etc. Paradise for artists, photographers and nature lovers. Headquarters for hikers on the West Coast Trail. Lodge and housekeeping units. Open June 1 to Sept. 30. Bruce and Pauline Scott. Phone 728-3323.

SHAWNIGAN LAKE
28 Miles from Victoria

MASON'S LAKE RIDGE CAMP GROUNDS
Renfrew Rd., Shawnigan Lake
A new campsite with modern facilities, with hot showers, close to lake and store.
Phone 743-2144
The Campsite With a View of Shawnigan Lake

SPEND YOUR VACATION BY THE SEA

SALT SPRING ISLAND
30 Min. by Ferry from Swartz Bay. Frequent ferry service.

CEDAR BEACH RESORT
Salt Spring Island's Leading Resort
ON ST. MARY LAKE
Heated pool and sauna — one and 2-bedroom cottages — Free TV and boats—Supervised water skiing—Good fishing and nearby golfing—Safe sandy beach—Play area and shore—Saturday night dancing in beach house, fireside singsongs—Charter boats available for deep-sea fishing — Clams and oysters nearby.
Frank and Jean Cunningham
R.R. 1, GANGES, 537-2205

CUSHEON LAKE RESORT
Go home fresh and relaxed from our 1 and 2-bedroom cottages nestled among the trees beside private sandy beaches on Cusheon Lake. Safe, warm swimming. Excellent trout fishing, free boats. Small boats and tackle for salt water fishing easily arranged. "Nothing is far from us except a city." Isobel and Spencer Marr.
Reservations Call 537-2539;
Box 418, Ganges.

SHADY WILLOWS RESORT AND TRAILER PARK
TRIPP ROAD, GANGES
537-2956
On beautiful St. Mary's Lake. Superb bass and trout fishing. Modern electric housekeeping cottages. Trailer and camping sites. Modern rest rooms, showers. Safe swimming, boat rentals, clams, oysters, and golf nearby.

HARBOUR HOUSE HOTEL
R. R. 1, GANGES
"YEAR ROUND RESORT OVERLOOKING GANGES HARBOUR"
Spacious grounds include swimming pool, tennis court, boating, picnics, and fishing trips arranged for. Heated rooms and sleeping cottages. Fully appointed dining room, famous for our home-cooked meals. Excellent 9-hole golf course nearby.
Reserve now for an American or European Plan Holiday
Write or Phone
Phyl and Tuppy Agar
GANGES, BOX 99
PHONE 537-2133
Frequent ferries from Swartz Bay — Tsawwassen and Crofton

ARBUTUS COURT MOTEL
Under new management, newly decorated, invites you to relax in comfort and enjoy a memorable holiday. Warm sea bathing, fishing, clam and oyster beaches. Golf nearby. Modern self-contained kitchen suites and motel units. For reservations write R.R. 1, Ganges, Salt Spring Island, or phone 537-5415. Your hosts: Gunter J. and Ursula Burger.

SALT SPRING ISLAND
30 Min. by Ferry from Swartz Bay Frequent ferry service

BOOTH BAY RESORT
SALT SPRING ISLAND
All-electric 2 and 3-room units, fully equipped. 1,000 ft. of beach. Lots of clams and oysters. Golf course 1 mile. Recommended by B.C.A.A., C.A.A., A.A.A.
For September Reservations Write: Box 347, Ganges, B.C. Phone 537-5651. Your hosts, Phil and Elsie Knowles.

DUNCAN
36 Miles from Victoria

KELVIN CREEK RANCH
(Five Miles South of Duncan)
CHILDREN ONLY
JULY and AUGUST
Reservations now being taken for young guests. Fully-supervised program of riding, swimming, hiking, etc., for boys 8-12 and girls 8-14.
Jack and Mollie Archer
Cowichan Station 746-6205

RIVERSIDE AUTO COURT LTD.
24 all-electric housekeeping units. Half mile south of Duncan on the Cowichan River. Complete trailer hookups, camping, washrooms.
— HEATED SHOWERS —
ETHEL AND RAY JOHNSON
746-4352

LAKE COWICHAN
54 Miles from Victoria

CASTAWAY RESORT
RESERVE EARLY
Children are welcome. Reasonable rates. Large self-contained family dwellings, each unit overlooking Lake Cowichan. Picnic sites, safe swimming for children, boat launching, skiing, fishing, tenting, trailer hookups, hot showers. "NO PETS, PLEASE."
BOX 229 — PHONE 749-6461

YELLOW POINT
56 Miles from Victoria

ZUIDERZEE CAMPSITES AND TRAILER PARK
Complete trailer hookups, tenting, picnic grounds, trout and bass fishing, boat rentals, cement launching ramp, swimming with Olympic height diving tower and slide. Children's wading pool, sandy beach, water skiing and games. Groceries, lamp and marine gas. Exceptionally beautiful view across Quennel Lake. On Yellow Point Road, 753-8809.

PARKSVILLE
91 Miles from Victoria

PARADISE BEACH RESORT
Modern cottages and trailers on beautiful Parksville Bay. Large grassy playground with sports facilities, swings, sandboxes, etc. Spacious tree-shaded tenting and trailer grounds with hook-ups. Clean wash rooms and showers, kitchen dish washing. Located in Parksville. Families welcome. No dogs, please. We also have 4 trailers we rent on grounds at lower rates. Norman and Lavina Vance, 248-6612.

CENTRAL AUTO COURT
Family Units. Near Safe, Sandy Beach
No Pets, Please!
Harry and Rosemary Podwysocki
Phone 248-3152

DON'T BE DISAPPOINTED RESERVE EARLY FOR CENTENNIAL YEAR
"THE HOTEL WITH A BEACH FOR A DOORSTEP"
ISLAND HALL HOTEL
PARKSVILLE, B.C.
There is so much at Island Hall to make it the favorite resort of many people. Situated on one of the most beautiful white, sandy beaches in well-known resort village on main Island Highway. Ideal place for summer vacations, weekends, or just any relaxing holiday.
—INDOOR HEATED SWIMMING POOL
—HOT TURBULENT POOL
—SAUNA BATH
—EXERCISE ROOM
—SHUFFLE BOARD
—TENNIS
—BILLIARDS, ETC.
—ANTIQUES AND GIFTS
So rain or shine, fair weather or foul — there is something to do.
FOR INFORMATION AND RESERVATIONS WRITE OR PHONE
MRS. MARY SUTHERLAND
PHONE 248-3225
OWNER-MANAGER

PARKSVILLE
91 Miles from Victoria

GEORGIA VIEW BEACH FRONTAGE
Enjoy your vacation at the seaside
NOW!
Magnificent View
Expansive Sand Beach
(Safe for Children)
Shaded, Natural Setting
Games and Parking Area
RIDING AND BOAT MOORING LAUNCHING FACILITIES NEARBY
COTTAGES
Trailer, camper, tenting facilities. For information and reservations write or phone the manager.
GEORGIA VIEW RESORT
370 Dogwood St.,
R.R No. 1, Parksville, B.C.
Phone 248-3241

QUALICUM BEACH
99 Miles from Victoria

DASHWOOD HOLIDAY CAMP
Trailers, tenting, tent cabins. Heated pool, recreation hall, TV, etc. Write for free brochure. R.R. No. 1, Qualicum.

MIRACLE BEACH
13 Miles north of Courtenay

MIRACLE BEACH RESORT
Clean, completely equipped cabins. Full trailer hookups — right on the beach! Hot showers, flush toilets. 80 lovely campsites to choose from. Terrific fishing for Dad; shady loafing for Mom; on Vancouver Island's safest white sandy beach.
Ann and Bill LeChasseur
R.R.1 Black Creek 337-5171

SARATOGA BEACH
16 Miles north of Courtenay

DICK AND DI'S CAMP GROUNDS
FISHING GUIDE AND TOURS
—Electrical Hookups for Trailers
—40 Campsites—Park Setting
—Safe Play Area, Swings
—Hot Showers, Flush Toilets
—Ice and Freezing
—Close Access to Sandy Beach
337-5040

244 REVENUE PROPERTY

3.56 ACRES PLUS 3 COTTAGES
$36,500
Here is an excellent opportunity to purchase view acreage with cottage revenues carrying the costs. Sited in the Albert Head area within a proposed development scheme. Easily financed.
479-1467 BRIAN J. BROWN 386-1234
J. H. Whittome and Co. Ltd.
Royal Oak Branch

DOWNTOWN
On quiet street, just off Fort St., 7 housekeeping rooms and 1 suite. Full price $40,000, down $12,000 cash $230 per mo on balance. Revenue is almost $500 per mo. Call A. KLENMAN 592-1121 Town and Country Realty Ltd., 382-7276.

DUPLEX BEACH DRIVE
Where could you buy such a gem, 1150 Sq. Ft. each — Sep. Din. Rm., full Basements, gardens and garages — live in one and rent one — for less than replacement cost! Double Lot. LORRAINE ZIEGLER 388-4271, 592-1766, J. H. Whittome and Co. Ltd.

UP AND DOWN DUPLEX IN South Fairfield, 3 bedrooms, living room with fireplace and large modern kitchen with dining area. With spacious 1-bedroom separate entry suite. $23,500. Principals only. 652-2461.

IMMEDIATE POSSESSION, PRIVATE sale. Spacious, charming up and down duplex in good area. 2 B.R. each. Up rented, $125. Asking $28,000. Phone 386-9714 or 385-5219.

19 SUITES
Central location. Newly constructed. Contact R. Quigg, 477-1731, O.K. Rentals.

WATERFRONT — 3 SUITES
Triplex, close-in, excellent condition, sheltered boat moorage. $45,000. 382-2653. No agents.

244 REVENUE PROPERTY

INCOME AND HOME
$26,300
2,100 sq. ft. — Solid up and down duplex, ½ block from water or Beacon Hill — spacious rooms and modern kitchens — Full basement. 112'x50' lot with low down payment. Vendor will carry balance. Call K. OELKER
385-8771 (ANYTIME)
Brown Bros., 1125 Blanshard

SxS DUPLEX
CENTRAL HIGH AREA
Fully renovated inside. Large, clean, and in good condition. 2 bedrooms on one side and large bachelor on the other. Over 1600 sq. ft. with two completely separate suites. This is priced to sell as owner transferred. For viewing please call—
JIM WEST, 384-8126
PEMBERTON, HOLMES LTD.

"MODERN 4 UNITS"
"ESQUIMALT"
WHITE STUCCO BLOCK CONSISTS OF 2 - 2 BR SUITES — ONE 1 BR SUITE AND A RENTED STORE — ALL SUITES NEWLY DECORATED — TENANTS SUPPLY ALL UTILITIES EXCEPT WATER. TERMS OR TRADES PRICE $40,950 MR. EVANS WESTERN HOMES LTD. 382-2157 Eves. 479-7217.

ESQUIMALT
DUPLEX — 6 YEARS OLD
Up-and-down duplex overlooking harbor. Both have 2 bedrooms, separate furnaces, etc. Bottom now rented at $150 p.m. Reduced to $30,500.
E. WILKINSON
382-4251 Anytime
RITHET AGENCIES LTD.

244 REVENUE PROPERTY

ROCKLAND AVENUE
11 VIEW SUITES
GARDEN PATIOS
PRESTIGE LOCATION
NET
10%
PLUS
EQUITY BUILD-UP
FLEXIBLE TERMS
JIM BROWNLEE
598-1378
Swinerton, Stewart Clark Ltd.
385-2481

REVENUE — 10 SUITE
Approved tourist lodge, rents daily during the summer, full rental during "off-season." Excellent returns, well located near park and ocean front. Will consider all offers or trades. Call F. BEAVER-JONES, or K. DICKSON, 386-1361.

REVENUE
Boarding house, 14 rooms. Ideally located for all conveniences. Completely furnished, move right in. All trades and offers considered. Call F. BEAVER-JONES, or K. DICKSON, 386-1361.
CANADA PERMANENT TRUST

DUPLEX
EXCELLENT TERMS
Dandy, well built and cared for duplex with full basement and oil heat. Top Condition. On a large lot with good commercial growth potential. Your terms may suit. Only $22,800.
DIRK OKKER — 478-4501
Evenings
Swinerton, Stewart Clark Ltd.
385-2481

244 REVENUE PROPERTY

IF YOU ARE LOOKING FOR ANTIQUE VALUE
Then you should look at some of the old relics that are being offered elsewhere. This property is not in that class. But if you are more concerned with pride of ownership, then what you should be doing right now is making an appointment to view (and what a view!) this de luxe home with four rental units. Don Bacon, Byron Price and Associates Ltd., 385-2458.

SIDE BY SIDE DUPLEX
On quiet street near Jubilee Hospital. One side including self-contained basement suite, rents $210 monthly. Owner's side has rec. room in basement. 2 oil furnaces, 2 drive-in garages plus carport. 2 sundecks. Immaculate inside and out. PRICE $38,900. Terms. C. U. SINDEN, Town and Country Realty Ltd., 382-7276.

1181 YATES ST.
4 self-contained suites — apartment zoning, gross rents $400 per month. Asking $24,900 with terms.

1259 JOHNSON ST.
3 self-contained suites — gross rents $305 per month. Asking $22,500 (low down payment). Drive by then phone for viewing REG SCHUMAKER 385-7761 ANYTIME.
D. F. Hanley Agencies Ltd.

WELL-KEPT OLDER HOME FOR large family or revenue home. Fort - Cook Street area. Asking $27,500 or close offer. Phone 385-7052. Not on Sundays.

LIVE-IN COUNTRY SETTING with income. Side-by-side duplex. On ½ acre. 3959 Blenkinsop, $34,000. Open to offers. 477-5491.

244 REVENUE PROPERTY

2 HOUSES FOR THE HANDYMAN
HIGH QUADRA AREA
Good investment and revenue potential from these 2 STUCCO BUNGALOWS in nice area and on 139x208 ft. lot. Each house consists of living rms., with fireplaces and oak floors, 2 bedrooms, large kitchens and Pembroke bathrooms. Exclusively listed for quick sale with attractive terms at
$31,000
Mr. Belcher 384-9335, 382-2848 res.
A. BERNARD and CO. LTD.
655 Fort Street

HOME AND INCOME
Attractive revenue property located ½ block to the sea, near Beacon Hill Park. For the owner, spacious panelled living room with fireplace, full dining rm., beamed ceilings, large cab. kit. with breakfast nook, 3 bedrms. Plus income of $306 from 5 furnished units long time tenants, never a vacancy. There is a full high bsmt. with drive-in garage, workshop and extra plumbing. Clear title or large 7½% mtge. can be assumed. Price $43,000.
C. H. HOLLAND REAL ESTATE
620 VIEW, 385-0824 or 592-0619

SIDE-BY-SIDE DUPLEX FACING GOLF COURSE
Excellent living and rental area. Attractive stucco duplex built 6 years. Each side 3 bedrooms, 20x18 living and dining room, with uninterrupted view, cab. kit. with eating area. Full bsmt. for rumpus rm. and extra bdrm., drive-in garage. Price $36,000. To view phone:
C. H. HOLLAND REAL ESTATE
620 VIEW, 385-0824 or 592-0619

244 REVENUE PROPERTY

BE FIRST WITH
—A—
—B— —C—
FORT BROAD
384-9335
A. Bernard & Co. Ltd.

INVESTMENT OPPORTUNITIES

No. 1 — 20 suite apartment block — 3 years old — spacious studio suites comprising living room kitchen bathroom and separate bedroom area wall to wall carpet. Elevator. Walking distance to town. $40,000 cash will handle. $175,000

No. 2 — Downtown commercial block solid brick building of 3 stores. Excellent opportunity for development. Attractive term. $125,000

REVENUE DRIVE BYS

1526 -28 HAULTAIN — Side by side 16 yrs old. Each side has LR with fireplace, 2 BR's, large K with ample cupboards, full basement. Rent pays taxes and mtge payments - $35,900.
337 WEST BAY TER. — Up and down 8 yr old, 3 BR, LR-DR up; 2 BR, LR dn. Each with family K and bath. Good rental area grossing $3,700. Asking $33,500.
3440 WHITTIER — Older brick fourplex. 2 suites on each floor; each with LR, 2 BR, bathroom and K. Nets $3,600-annum. Asking $35,000.
For further information call: BILL HORAN 477-1267, BILL BATES 656-6666, 385-7761 ANYTIME
D. F. HANLEY AGENCIES LTD.

$44,800 DELUXE DUPLEX
Completed in 1970. Never a vacancy in the $200 plus bracket. Prime rental area in Esquimalt, close to all school levels and shopping. Private sundecks, large living room with fireplaces, three bedrooms, wall-to-wall carpet, avacado appliances and drapes included. Further basement development potential.
BRENT D. EWING 386-1097
BAYSHORE REALTY LTD. 388-6424

13 SUITES
LARGE CORNER 1-BEDROOM SUITES, BUILT BY MASTER BUILDER. GROSS INCOME $18,250, NET IN EXCESS OF $1,000 A MONTH, CLOSE IN LOCATION, NO REPAIRS OR MAINTENANCE FORSEEABLE FOR 5 YEARS.
ASKING PRICE $146,000 NO MORTGAGE
TRADE — TERMS — CASH
SEE THIS BEFORE YOU DECIDE
GEORGE RANDALL 477-4280
Swinerton, Stewart Clark Ltd. 385-2481

FARM WITH REVENUE CENTRAL SAANICH
6½-acre sloping farmland with modern duplex renting for $310 per month plus new 3-bedroom home makes this a good investment. In addition there is a 20'x50' greenhouse plumbed for heat. Plus a 30'x125' barn with concrete floor. With very easy terms, Vendor would consider renting with an option to purchase. Full price for this very desirable property $75,000. For further details call: MADGE HOLE 382-5369 or DON ROBBINS 592-7641 or 386-1361. Canada Permanent Trust.

APARTMENT SITE
Cleared ready to build, James Bay. Approx. 42,000 sq. ft., up to 55 units. Call Glen McGregor 385-2458 or Res. 477-3675.

YIELD 18%
Nearly new bldg. excellent location. One vacancy. $35,000 down will handle. Call Glen McGregor 385-2458 or Res. 477-3675. Byron Price and Assoc. Ltd.

4 PLEX — $15,000 DOWN
—Modern stucco building.
—In immaculate condition.
—Handy to shopping centre.
—Never a vacancy here.
—Two 2-bedroom units.
—Two 1-bedroom units.
—Terms by vendor's agreement.
—Price $54,950 — For details TED BOWDEN, 479-1479
NATIONAL TRUST CO., 386-2961

245 REVENUE PROPERTIES WANTED

FRUSTRATED BUYER WANTS 40-60 apartments, already built, up to 3 years, principals only. Victoria Press, Box 154.

247 COMMERCIAL OR INDUSTRIAL PROPERTIES

ATTENTION! PROFESSIONAL MEN!
Must be sold! — attractive and most versatile commercial building, located in the heart of rapidly developing area in city. Desirable for doctor, dentist or other professional business. Building has over 1150 sq. ft. and can be added to with space at rear for parking on the 66'x136' lot. Asking Price $37,500, reasonable offers considered.
AL VICKERS 385-3435 JOHN EVANS
P. R. BROWN and SONS LTD.

"QUADRA ST" Commercial building with 1000 sq. ft. ideal for small business with 2-bedroom suite above.
"OFF DOUGLAS" Commercial building, 6000 sq. ft. main floor plus extra lot for parking. Suitable for redevelopment.
Looking for commercial industrial or investment properties contact. K. E. DICKSON 386-1361 CANADA PERMANENT TRUST.

DOWNTOWN
Zoned C2 Commercial. 85x120 corner location. Ideal for offices and suites. $45,000.

SAANICH
Zoned light industrial, house and lot 50x200, asking $27,500. Full particulars from Mr. Fortune of Island Homes Ltd., 2504 Douglas St., Tel. 386-7545.

ESQUIMALT: APARTMENT ZONED
[illegible]0,000 sq. ft., $1.20 a sq. ft. Some builders terms. Call Mr. MacFarlane, Island Homes Ltd. 386-7545.

LANGFORD: ½ ACRE LIGHT INdustrial zone, build a workshop — live in 5-room basement house plus small cottage. Try your offer. Hurry this won't last! Vera Friedrich, 598-2610, S. P. Homefinders Ltd., 386-2911.

DOWNTOWN COMMERCIAL
2½ years old. 10% plus return on $1[illegible],000 asking price. For information call Mr. R. de Montigny, 383-9111.
COLONY REALTY

ZONED LIGHT INDUSTRIAL
9,600 square ft. plus older 2-bedroom full basement home, near Mayfair. $27,000. F. C. Hully Real Estate 420 View 386-6552, 592-3920

COLWOOD: 1.81 ACRES, Excellent commercial location. Lease to developer. 478-4594.

250 HOUSES FOR SALE

OAK BAY SEA VIEW
NEW ENGLAND CHARM SECLUSION AND SUNSHINE FOR OUTDOOR LIVING. 7 DELIGHTFUL ROOMS. FEW STEPS-SHAKE ROOF. TRIPLE PLUMBING.
Truly a CHARACTER HOME for a discriminating buyer. For further particulars and appointment, to view this EXCLUSIVE HOME please phone Miss Cournall, 382-2481, 598-3964. Swinerton, Stewart, Clark, Ltd.

3-BEDRM. HOUSE AND garage. You could get into this house for $1000 dn. with a full price of $14,000. Nice yard with garden, flowers and fence. Make an offer.
LAWRENCE SCOTT of REX HUGHES AGENCIES 478-1729 or res. 478-1640

OAK BAY SOUTH, 2195 BEAVERbrooke. Fine family home. Ent and thru halls. Liv and dining rms. Den. 3 bedrooms 4th in full basement. Built-in stove and oven, 2 fireplaces. Drive in garage. Immaculate inside and out. Asking $[illegible],900. To view 592-9477. Owner.

BROADVIEW PROPERTIES
1039 Johnson St.
384-8001

OPEN HOUSE
DISTINCTIVELY BEAUTIFUL
2937 TUDOR AVE.
TEN MILE POINT
THIS PRESTIGE MINI-ESTATE OF 1.1 ACRES IS SET ON THE VERY DESIRABLE SOUTHERLY SLOPE OF THE POINT AND HAS A GRAND VIEW OF THE WATERS OF CADBORO BAY AND THE OLYMPICS COMPRISING THREE BEDROOMS, TWO BATHROOMS, TRADITIONAL DINING ROOM, LIVING ROOM WITH SOLID GRANITE FIREPLACE, BRAND NEW CITATION CABINET KITCHEN, LARGE PANELLED RECREATION ROOM AND ATTACHED DOUBLE GARAGE. THIS TUDOR STYLE HOME NESTLES AT THE END OF A CURVING DRIVEWAY AMID TOWERING EVERGREENS WITH LAWNS, ROCK GARDENS, HEDGES AND PATHS LEADING BEYOND THE WISTERIA ARBOR TO A HANDSOME SWIMMING POOL, LARGE LAWN AND MANY MATURE TREES INCLUDING MAPLE, GARRY OAK, WALNUT AND FRUIT TREES, ALSO SPRUCE, ARBUTUS ETC. THE DISCRIMINATING BUYER WHO IS LONGING FOR GREAT NATURAL BEAUTY, TRANQUILITY AND ABSOLUTE PRIVACY SHOULD VIEW THIS DELIGHTFUL PROPERTY AT LEISURE BY PHONING MRS. F. MAUGER AT 598-5062 OR 384-8001. FULL PRICE $62,500 WITH TERMS. EVEN TRADES WILL BE CONSIDERED.

HOT EXCLUSIVE
FAIRFIELD-OAK BAY
THE BEST OF BOTH
FOR $23,900
Just listed — First time on market in 20 years (since new). 2 Spacious twinsized bedrooms plus 2 additional finished rooms in the basement. There is a living room designed for large furniture (lots of wall area); separate dining room; kitchen could be updated but I know you'll love the house and grounds. Solid value in this popular area. Drive by
859 MADDISON
then contact:
RAY SMITH
384-8001 — to View.
Res. 386-7755 or 386-6957

SPECIAL $19,950
IMMEDIATE POSSESSION
Low Down Payment
Large family home, 5-bdrs. huge kitchen, rec. room. Good sized living room with beamed ceiling, stucco exterior, carport. Next to Hampton Park, schools and shopping centre. To view PHONE RON BLACK, 384-8001.

DEFINITELY !!!
THE BEST BUY
AVAILABLE AT $26,900
3 bedrooms plus den or 4th bdrm down. Double vanity bath; cathedral entrance. Spacious living room with arched fireplace. Bright open dining room with louvered bifold doors from the living room. Lots of cupboards, double S-S sink, pocket door to hallway. All features you will appreciate in this cheerful kitchen. Party sized family room with built-in bar and imitation fireplace — extra room in full size bsmt for other development. Situated on an attractive corner lot — with extra parking. Close to schools — store, etc. One mile from Town and Country. RAY SMITH 384-8001, Res. 386-7755 or 386-6957.

DRIVE BY
2775 PENELOPE PLACE
(VANTILBURG CRESCENT)
FEATURING
2 years young
3 Bedrooms (master en suite)
Cathedral entrance — old brick corner fireplace in living room.
Sliding glass doors off dining room to private sundeck
Kitchen with eating area and old brick wall
Huge rec. room. Asking $28,900
For further info. call Palfrey or McIlroy, 384-8001.

EASY TO BUY
4 Bedroom family home on quiet street in city. 1370 sq. ft. of living area with all modern conveniences. Wall to wall carpet throughout. Inline living-dining room with feature wall, separate dinette area and 4 pce. vanity bathroom. Large enclosed lot in a parklike setting. Asking $26,900. For appts. to view please call TILLIE MAUGER 384-8001 or 598-5062.

DRIVE BY
954 NEWPORT AVE.
Seclusion and Privacy in Prestige Area of Oak Bay. Double lot with fully renovated large home with 6 bedrooms; 5 sets of plumbing plus Living Room, Kitchen and Dinette. 2 Fireplaces and a possible in-law ste. with seperate meter. Lots of parking space. $43,750. For information call TILLIE MAUGER 384-8001 or 598-5062.

SECLUSION
See this two bedroom no step home now! Large living room with natural stone fireplace; double carport, workshop. All this nestled in the trees on over an acre. Yours for only $24,900. Phone Jack Mayble or Alex MacLean now 384-8001.

GOLFERS SPECIAL!
COLWOOD LAKE
ESTATES
This magnificent 1350 sq. ft. 2-year-old home featuring attached double garage, shake roof, sundeck, oak floors, fully developed high basement, immaculate condition, spacious well-tended grounds, is on the market for only $33,750. Call Palfrey, 384-8001. Courtesy to all agents.

PARK-LIKE SETTING
PLUS SEA AND MOUNTAIN VIEW, LIVING ROOM WITH FEATURE ROCK WALL FIREPLACE, DINING ROOM WITH SPACIOUS SUNDECK OFF. BRIGHT KITCHEN WITH EATING AREAS, 3 BEDROOMS, MASTER ENSUITE, FULL 8 FT. HIGH BASEMENT WITH FINISHED 4TH BEDROOM. R.I. FOR EXTRA PLUMBING. A GOOD BUY AT $33,900.
PALFREY or McILROY 384-8001

W. J. Lindsay Ltd.
Royal Oak Centre
479-7111

WOODLEY ESTATES LTD.
Real Estate
Appraisals
N. E. HYDE—388-7361

CADBORO BAY
Contemporary 4-bedroom, quality family home, 4 years old. On secluded spacious lot. Quiet street. 3200 sq. ft. featuring living room, separate dining room, den, superb kitchen, built-in ovens, rumpus room, 3 bathrooms, 3 fireplaces, full sundeck, double garage. Private, with seaviews. 592-7845.

SWIMMING POOL
½ ACRE LOT
Country living Langford. Three-bedroom home, basement. Huge patio off pool area. EASY OWNER FINANCING. Treed ½ acre lot. Feature stone work. Full price $28,950. Please call MR. BAVINGTON, Island Pacific Realty, 388-6231, Res. 598-3929.

CHEAPIE
Two-bedroom old home, small lot. Good furnace and near new 100 amp. electric. $10,500.
GRAE LANGSTON 386-8506
Island Pacific Realty
388-6231

PRINCIPALS. 5-ROOM STUCCO bungalow, 2 bedrooms, full basement, oil-o-matic, drive-in garage. 479-5782.

2 VICTORIA OFFICES
WE TRADE HOMES
BLOCK BROS. REALTORS
1800 Blanshard

LAKEFRONT COTTAGE
An immaculate 2-bedroom cottage with 40 ft. of sandy beach on Prospect Lake. Attractive fireplace in the LR, large sundeck overlooks the lake, full height basement. $16,900. BILL FIFE 598-1829, 386-3231.

3334 ALDRIDGE STREET
Ideal for family with small children, in a beautiful fenced garden, 2 bedrooms on main floor and 1 down or den. Good location close to schools and transportation. Quiet street. Owner's transfer compels the sale. Well priced at $22,500. BOB JUPE 478-1654, 386-3231.

GARDENER'S DELIGHT
WITH SECLUSION
Get away from it all and enjoy the quiet life of the country. See this immaculately kept 3-bedroom ultra-modern home. Complete with LR, DR, fully developed lower level with rec. rm, den and workshop. Asking only $38,500. RUSS FITZSIMMONS 386-3231.

ONE DOLLAR TAXES
Fishing on your own property. A modern home and quiet country life, in popular Sooke area. Offers on asking price of $16,900. Try your down payment. FRED RAUCH 383-5827, 386-3231.

FREE LIVING
In Oak Bay, 10-year-old duplex, N.H.A. construction. 3 bedrooms each side. Full divided basement. Two fireplaces. Live in or rent both. Either way, it's money in your pocket. Trade your present home in. This is 1st class revenue. F.P. $37,500. 7¼% financing. J. J. WILLIAMS 479-1163, 386-3231

WALK TO WORK
If you want convenience and seclusion for the low price of $16,500, this is the house for you. 2 bedrooms, kitchen with eating area, dining room, good size living room, utility room, storage shed in the back yard. Only 6 blocks from downtown Victoria. Try your low down payment. BARRY BOWES 477-8555, 386-3231.

A REAL BUY
AT $12,500
Off Cloverdale, area of nice homes. Large LR, beamed ceiling, brick F.P., panelled DR compact kitchen, 2 bedrooms up, new 3-piece bath. Needs some decorating and garden requires T.L.C. RUTH BOBIAK 592-1926, 386-3231.

EXECUTIVE HOMES AT
LAYMAN'S PRICE
Two 3-bedroom homes which feature large living and dining rooms, luxury wall to wall carpeting, ultra modern kitchen with picturesque eating nooks, two and three baths, rumpus rooms and professional landscaping. Owners moving and must sell. All offers welcomed. ALBAN BOWES 479-5693, 386-3231.

$1,500 DOWN
2 BEDROOMS
A cosy cottage, gleaming hardwood floors, panelled LR. Located in an area of nice homes this has an attractive yard with vegetable garden. F.P. $12,500. JO-ANN WATSON 592-7286, 386-3231.

MARIGOLD
This 3-bedroom, no-step home has large sunken living room with wall to wall carpet and stone fireplace. 12x12 dining room, large convenient kitchen with utility room off. Situated on a quiet street. Good financing. F.P. $23,900. BOB PAUL 478-2477, 386-3231.

LOTS OF
ACCOMMODATION
$23,750
Solid stucco home with complete mother-in-law suite upstairs. Main floor consists of kitchen, utility room, 3 bedrooms, and LR, 4 piece bath, part basement. Fully fenced yard. Open to offers. MRS. NOBLE 658-8968, 386-3231.

GORGE $19,500
TRY $1,500 DOWN
Beautiful bungalow with white siding
—2 bedrooms
—basement
—beautiful modernized kitchen
—LR with fireplace
—Lost of wall to wall carpet
MR. FRAN NEILL 386-3231, 479-3946

GLITTERING LIGHTS
of Port Angeles at night and terrific sea views by day is the theme for this lovely 5-bedroom Tudor home. Large LR and family room both with fireplaces, 3 bathrooms, 2 acres with fenced horse paddock. Terrific value. Reduced from $41,500 to $35,750. DAVE GIBSON 386-3231.

A LAZY MAN'S HOME
Because the owner has had it custom built with all the modern conveniences for family living. Mother will love the well planned kitchen and the whole family and friends can enjoy entertaining in the large living room or family room. Only 5 years, a total of 1680 sq. ft. sitting on ¾ of an acre, giving the privacy we are all looking for. ETHEL HARVEY 386-3231, 386-6472.

VIEW ROYAL
Secluded ½ acre property with charming and spacious 3-bedroom home in immaculate condition. Price includes furnished lower level with equipped rec. room with fireplace, games room with pool table, extra bathroom, utility with washer and dryer. Circular driveway, double garage, fruit trees. Now only $34,900. See this one. JEFF CHALK 477-8274, 386-3231.

ESTATE SALE
Clean comfy 2-bedroom bungalow. No steps. On bus and close to Woolco. Cabinet kitchen, large LR with fireplace. Nice bathroom, utility room off kitchen. Lot 50x195. Only $16,500. Easy terms. F. COLOMBIN 386-3231, 385-3033.

QUADRA MAYFAIR
Modern 3-bedroom, full basement, stucco home on large lot (50x217). Good family area, playground across street. 5 minutes from Mayfair. Double separate garage. A good buy at $24,200. 6¼% mortgage. JAY ROGERS 386-3231, 477-4569.

OPEN HOUSE
By BUILDER
2061 CEDAR HILL X RD.
THURS. 1:30-4:30, SAT. 1:30-4:30
This executive home. Workmanship at its best. Reduced price, $49,900. Phone Ulysses Construction, 477-3402.

TRADE INTO A HOME!
What have you to trade into this well kept 2 bedroom home? Near to buses, schools, and shops with nicely fenced in yard and low, low taxes. Make an offer. Lawrence Scott of Rex Hughes Agencies, 478-1729 or Res. 478-1640.

MUST BE SOLD
Brand new completely different split level 2-bedroom home in quiet area close to schools and downtown. 2 bedrooms possible down plus roughed-in second bath, wall-to-wall carpets, carport, $22,900. Phone 656-2638.

3 ROOM HOUSE WITH DOUBLE garage, workshop, greenhouse and other buildings, fruit trees, etc. Plus 2 bedroom double wide trailer on 1½ acres, beautiful piece of land. $38,000. 444 Goldstream. 478-2816, evenings.

BY OWNER, 3-YEAR-OLD 3-bedroom home, basement, fully developed garden, fruit trees, close to city centre, bus, schools. $29,500. 746 Selkirk. 382-3771 evenings.

BY OWNER, VIC WEST-ESQUImalt border, 2 bedrooms, modernized. $15,000. $3,000 down to agreement for sale. 478-3024.

ATTRACTIVE 1-BEDROOM BUNgalow, 10202-3rd St., Corner Amelia, Sidney. Pretty area. Near beach. $13,500.

GORDON HEAD, UNIVERSITY and K-Mart area. 6 bedrooms, 2 bathrooms, fruit trees. 1735 Teakwood. $32,000. Mrs. Meek, 477-3002.

RITHET AGENCIES
LIMITED
714 Fort St. 382-4251

ROYAL OAK
(BROADMEAD)
Modern 3-bedroom home. Large living room. Dining room, doors to sundeck. Full high basement. Extra bedroom and rec. room. Large high lot with views of the valley and mountains. $32,900. E. WILKINSON—382-4251 anytime.

BEAUTIFUL CENTRAL SAANICH
LUXURY HOME
POST AND BEAM RANCHER
Full size heated and filtered pool. Large living room and dining room. 3 bedrooms, ultra modern kitchen. Recreation room. Many more features. High half-acre lot. Panoramic views. Asking $67,500. Good Terms. E. WILKINSON—382-4251 anytime.

KEATING HEIGHTS
2412 BARBARA
Large 3-bedroom home. Good size living and dining rooms. Full high basement with rec. room and space for extra bedroom. Sundeck to take advantage of the panoramic views. $32,000. E. WILKINSON—382-4251 anytime.

MODERN CHARM
PLUS
EXCELLENT INCOME
from the completely private self-contained suite containing stove, fridge and washing machine. Private entrance and separate address. The one-step entrance on the main floor leads to 1200 square feet of immaculate and beautiful living space. Living room with fireplace, dining room and kitchen are all exceptionally large. One twin size and one smaller bedroom and beautiful bathroom. Cupboard space is really exceptional. Oil heat and the hot water is oil heated too. Conveniently located for Esquimalt schools and priced right at $26,900.
MRS. PAT JONES — 385-1616

ELK LAKE
Located at 5921 Pat Bay Highway this genuine Tudor home with sweeping sea views of Haro Strait is under-priced by several thousand dollars because it is close to the Pat Bay Highway. The lot is almost half acre with ponds, flowers and fruit trees. The living and dining rooms are very large, with beamed ceilings, and there are three large-sized bedrooms. The property can be approached from East Saanich Road. Priced to sell at $34,900. Call DAVE TAYLOR or BILL SIDHU, 382-4251, for viewing.

GORGE
Two bedrooms up and two down make this a home for a large family. There is a nice living room and the kitchen has a large eating area. A full basement with room for development make this a good buy at $17,900. To view call DAVE TAYLOR or BILL SIDHU, 382-4251, 382-4251.

1007 BANK ST.
MUST BE SOLD
Two-bedroom home with living room and dining room. Full cement basement with extra room. Corner lot close to everything. Vendor transferred. Asking $22,500. Try your offer. E. WILKINSON—382-4251 anytime.

B.C. LAND and
INSURANCE AGENCY
LTD.
Serving B.C. since 1863
922 Government St. 388-5555

OAK BAY-WILLOWS
Spacious 2-bedroom stucco bungalow situated on a nice garden lot close to the beach. Through hall plan, large living room with open fireplace, full dining room, cabinet kitchen and 4-piece bathroom. Oak floors in main rooms. Full cement basement, drive-in garage and small extra room. Recently completely renovated, new wiring, copper pipe, etc. Exclusive listing. Price $24,500.
Call Mr. Hope
388-5555 anytime

HIGH QUADRA
GARDENER'S PARADISE
Very attractive, spacious 2-bedroom home with self-contained legal lower suite or could be 2 extra bedrooms and a rumpus room. Automatic oil hot water heating. Large lot fully landscaped with greenhouse. Everything in tip top shape. Price $39,900. Call Mr. Carpenter or Mr. Hope 388-5555 anytime.

CORDOVA BAY
Brand new and nearing completion. This 3-bedroom home with master bedroom ensuite plumbing, is designed for additional bedrooms down. A gracious front entrance foyer leads up to the centre hall way, from here your view from the front room, dining room, and kitchen, are panoramic. A wrap around deck is approached from the dining room glass doors and then to the sundeck above the carport. Planning is such that recreation room, extra bedrooms, study or den, and bathroom, are ready to finish on the lower level. This is excellent value and easy financing is readily available.
Price $29,900
Call WALLY HELLIESEN
GEORGE PARSONS
388-5555

OAK BAY
Exceptionally good value in this 5-room home. Very tastefully decorated, HW floors, fireplace, beautifully landscaped and laundry utility on main floor. Drive-in garage, and oil HW heat, in excellent condition and priced right at $24,900. Call WALLY HELLIESEN 388-5555 anytime.

TO CLOSE AN ESTATE
JAMES BAY, $15,000
Older 3-bdrm, non-basement house. LR and DR, 3-year-old OOM furnace, zoned apt. lot, 60x120. 338 St. James St.
384-4962 D. L. Macdonell 388-5555

ISLAND HOMES LTD.
2504 Douglas St. 386-7545

SIMPSON SEARS DISTRICT
$21,900 will buy this extremely lovely 3-bedroom home. Featuring the following. Large natural rock fireplace. Carpeted very extensively and walls finished with wood panelling. Modern kitchen with master finished cupboards. Rumpus room in basement. Separate garage. Fruit trees with fully fenced yard. For viewing and further information call Patrick Snow, 592-3931, Ron Crow 592-4989.

HIGH LOCATION
Lovely 2 BR home with gorgeous view. Full bsmt. with lg. rec. rm. - lg. secluded garden — trees — shrubs — tile patio — also covered sundeck. Asking $23,500. — terms — phone Pepe Browne 386-7721. Investors Syndicate Realty Limited

$14,900
RETIREMENT BEAUTY
No step 2-bedrm. bungalow with fireplace, interior freshly painted. Hard top drive, carport, utility shed. Shirley Wilde of Rex Hughes Agencies, 478-1729 or Res. 478-2459.

1315 WALNUT ST.
$26,900
4 years old, 3 bedrooms, carpeted throughout, living room with fireplace, dining room, full basement, patio. $134 P.I.T., 7% mortgage. Approx. $14,500 down. Phone owner to view. 386-6588.

OPEN HOUSE, BY OWNER
SATURDAY, SUNDAY — 2 - 6
2055 Cara Marcia, 4 bedrooms, 2½ baths, spacious kitchen, 2 fireplaces, finished basement, close to schools and bus. Large 6¼% mortgage. Offers considered. 477-2595.

CUSTOM BUILT
Home on your lot or ours at the most competitive and reasonable prices. Financing available. Trades considered. Phone KASPI CONSTRUCTION CO. LTD. 386-6191.

GORDON HEAD, 3 BEDROOM plus den, 2 fireplaces, large kitchen with view, dining room sundeck, carport, rumpus room, 2 years old. $26,500. 477-6319.

JACK MEARS
OAK BAY REALTY LTD.
2194 Oak Bay Ave.

SEA AND SUN
WATCH THE SHIPS
GO BY
This property, the home of a retired civil engineer who has enjoyed many hours watching the ships go by either from the living room, kitchen or breakfast nook has 3 spacious bedrooms on the main floor plus a full basement with extra accommodation. The owner is only leaving now because he is unable to keep up the garden and is taking up residence in a waterfront condominium. This lovely home has been specially reduced for a quick sale to $31,500.

We like to trade.

$39,750
CORDOVA BAY
RETIREMENT SPECIAL
Panoramic view of Straits, California sun room, living room, fireplace, 2 bedrooms, kitchen, utility room, semi basement, drive-in garage. Delightful landscaping. To view either of these 2 homes please call DIDIN RIVIERE, 598-3321.

Your home may be traded

MY OPINION
The most beautiful home on the WATERFRONT, 220 ft. of glorious beach facing MT. BAKER, 1750 sq. ft. of everything and then some. 1.3 ACRES of massive Douglas Fir, glorious profusion of flowers and unbelievable beauty. To those who need and can afford only the best, and at $79,900 with $29,000 down, an excellent buy. I, "DICK SCROGGS" can only show this beauty, and not try to put its details into mere words. Phone 598-3321 and live in paridise.

We trade homes.

THE PEACE
THE SECLUSION
THE PRESTIGE
OF UPLANDS
LESS THAN $50,000
A one-level, no-step bungalow, carpeted throughout for easy upkeep and easy living located on nearly ½ acre of naturally wooded grounds. Three good bedrooms or two and a den which ever way you prefer. 1½ baths. Garage for two cars and ample storage. All this for $49,500 and definitely open to an offer. Quick possession. Call JACK MEARS, 598-3321.

We like to trade.

UPLANDS BORDER
WILLOW PARK
REDUCED TO $32,900
Delightful home on a well landscaped lot in Oak Bay's top residential area. Large living room with fireplace and separate dining room. All electric kitchen with large eating area. Large utility room off the kitchen. Two bedrooms plus 3-pce. tiled bath on the main floor — DEN WITH FIREPLACE down PLUS 3-pce. BATH AND AN EXTRA BEDROOM — ALL THIS PLUS ATTACHED GARAGE AND REAR LANE FOR $32,900. For viewing this Exclusive Listing please call W. A. "Bill" MOHR, 598-3321.

Your home may be traded

LOW DOWN PAYMENT
1231 PRINCESS AVE.
A very nice 3-bedroom, newly renovated and in beautiful condition. ALL THIS FOR $16,500. To view please call BILL MOHR, 598-3321.

D. F. Hanley Agencies Ltd.
Shakespeare St. Office
3021 Shakespeare St.
388-4294

DON'T READ ON—IF
You don't like privacy, or being surrounded by a forest of majestic firs. If you don't like a feeling of individuality then this spacious and imaginative 3-bedroom home is not for you. The rock hearth fireplace will appeal to you only if you like the feeling of warmth and security as well flickering beauty on a cold winter night. Outrageously priced at $29,750.
388-4294 Jerry Lee Allen 656-3161

—D.F.H.—

UVIC
GORDON HEAD
$29,900
This fine home in Victoria's most desired area can be yours before the school term starts — almost 1100 feet on main floor with a further 500 developed downstairs. Three or four bedrooms. A four-piece and two-piece bath. In-line living and dining rooms — fireplace, modern kitchen with eating area, rec. room, huge sundeck, carport with asphalt driveway, fully landscaped — Terms, call today.
385-7761 DAVE DAND 385-7761

—D.F.H.—

PRICE REDUCED
NOW $28,900
Vendor says this property must sell! Situated in Gordon Head among fine homes this is a very spacious 3-bedroom, full basement, oriental style home. Excellent financing and it is now vacant! Call today.
658-8324 ELAINE BAXTER 388-4294

—D.F.H.—

FOR SALE: $10 BILLS
ONLY $1 EACH
Remember the trouble that fellow had? People said it was too good to be true. Right here is a bargain and it is for real. This modern, full basement home is only 12 years old. Located in pleasant Lake Hill, it has a lovely view and good family accommodation. L.R., D.R. with H-W floors, convenient kitchen and three BRs make up the 1050 sq. ft. of main floor area. Room for development downstairs. Don't pass it up because it sounds too good to be true. The price? It's for real, only $23,900
JIM TYLER, 388-4294 (24 hrs.)

—D.F.H.—

TWO SIAMESE
BUNGALOW
TWO FOR $43,500.00
IN BEAUTIFUL OAK BAY
Live in one side and rent the identical other side. Both are two-bedroom units and features L.R. with F.P. and adjoining D.R. Step saver kitchen and main floor utility. Near tennis court and bowling greens. Discover how you too can make life easy for the years ahead with extra money coming in for you. Look into this with Fred Campbell, 388-4294.

—D.F.H.—

LAKEFRONT
MEDALLION HOME
Overlooking the world famous "ROYAL COLWOOD GOLF COURSE." This colonial beauty offers you comfort and prestige in family living with 3 bedrooms — 4 bathrooms — living room — den — rumpus room — laundry room — balcony and patio — 2-car attached garage and many extra features not found in the ordinary home. Almost ready for you to move in at the price of $46,500. For appointment to view, call 478-2312.

LOW DOWN PAYMENT
4150 BIRTLES
3 BEDROOMS
AUGUST 1 OCCUPANCY
This full basement drive-in garaged home has been truly looked after and is a very good value at $23,500. We also have a low down payment owner participation program on homes to be built. Many customers have built their homes on much less than $800 down. We also consider trades. August Construction, 384-1711 or 478-1983. Sunday calls, 479-4509.

CLOSE-IN VICTORIA
Lovely two bedroom, no-step bungalow in a country setting, ideal starter or retirement, $16,800. See this one. Call J. B. Young, 658-8594 or 383-4124 anytime
PARK PACIFIC INVESTMENTS

QUIET RESIDENTIAL ATTRACtive 2 bedrooms, no basement. 1466 Bromley Pl.

JAH — JAH — JAH — JAH
JAH — JAH — JAH — JAH
J. A. HENDERSON
REALTY LTD.,
385-9741, ANYTIME—
WE BUY, SELL AND TRADE

BURNSIDE
LOW DOWN PAYMENT
Cozy home in popular area with 2 bedrooms up and 2 dwn. L.R. with F.P. and lge. bright kitchen. 4-pce. bath. Separate garage. VERY EASY TERMS CAN BE ARRANGED. Try your down payment. Full price $21,500.
KEN HENDERSON
385-9741 382-6794

POPULAR GORGE
EASY FINANCING
Charming 2-bedroom home completely renovated. W-W shag throughout, L.R. with fireplace, separate dining area, 4-pce. modern bathroom, playroom or 3rd bedroom, recent roof, furnace, hot water tank, heavy wiring. 55'x184' lot. Expensive alcan siding. Vendor will hold full balance. Asking price $22,500
BOB GIBSON
385-9741 658-5153

SOOKE AREA
2 Bedrooms, living room with fireplace, kitchen plus eating area — on blind street, nicely treed area. Ideal for starter or retired couple. On 100x125 lot. Priced to sell at $14,950. Terms. Call anytime.
BOB GIBSON
385-9741 658-5153

FERNWOOD AREA
Nice 2-bedroom home with 3rd in basement. 16x16 living room, 11x11 dining room, large cabinet electric kitchen. Home 7-yrs.-old on 50x110 lot with garden at real plus several good fruit trees. Handy to schools, bus, shopping — on quiet st. Priced to sell at $24,950. Terms available. Call anytime.
BOB GIBSON
385-9741 658-5153

GORDON HEAD
4291 TORQUAY
Immaculate 7-yr.-old family home on .53 acres, entirely shrubbed plus lawns and fruit trees. 14x17 living room with raised hearth fireplace, separate dining room, 12x14 family room with sliding glass doors on to 22x22 secluded sundeck, 2 bedrooms and 4-pce. bath. Large cabinet electric kitchen with separate eating area, 9x8 utility room next to kitchen. Basement fully finished — 2 bedrooms, 20x11 rumpus room, 3-pce. bath and workshop. Hand split shake roof. Handy to schools, bus and shopping. Available on good terms. Priced at $49,500. Call anytime.
BOB GIBSON
385-9741 658-5153

SOOKE HOME
Modern home situated on 2 acres with view of fields, Juan de Fuca Straits and Olympics beyond. Barn can handle four horses. House is split level, 3 bedrooms, large living room on view with fireplace, dining room, cabinet electric kitchen. Family room off entrance hall, as 4th bedroom or office. Priced for quick sale at $32,900. Good terms. Call anytime.
BOB GIBSON
385-9741 658-5153

GORGE REVENUE
Overlooking Gorge waterway — 2-bedroom home with nice living room with fireplace, divided kitchen and dining area — all on view, plus 3-bedroom suite in basement. Enjoy a comfortable home plus revenue to cover all expenses and leave some for you. Ideal for starter or retired couple. Priced to sell at $29,900 — financing available. Call anytime.
BOB GIBSON
385-9741 658-5153

BE FIRST WITH
—A—
—B— —C—
FORT BROAD
384-9335
A. Bernard and Co. Ltd,

COUNTRY LIVING
CLOSE TO TOWN
Family home on one acre. Living room — dining area — kitchen — bathroom — two bedrooms on the main floor and two bedrooms upstairs. Full cement basement. OOM Furnace, separate garage. Lots of open fields for the children to play or keep a horse. Schools are close by. Asking
$24,500
Ron McMonnan, 384-9335, 383-8526

GORDON HEAD
Immaculate 2-year-old house located on a quiet cul-de-sac. An ideal home near schools, University and Racquet Club.
Good sized living room. Dining room has sliding doors to sundeck. Nice den with fireplace. Modern kitchen with lots of cabinet space. One bedroom on main floor, plus 4-pce. vanity bath. Open staircase to two good sized bedrooms and additional 4-pce. bath. Expensive broadloom carpeting throughout. Full high basement with roughed in recreation room. Large double carport with room for boat. Beautifully landscaped and well-maintained garden. This house is a real pleasure to show and is realistically priced at
$38,500
For appointment to view contact W. E. Wilson, 385-9335, 477-4326 res.

GORDON HEAD
EXECUTIVE HOME
(QUICK POSSESSION)
QUICK POSSESSION may be had of this immaculate and attractive 5-YR.-OLD 3-bedroom EXECUTIVE HOME with large living and dining rms. and sliding glass doors to nice sundeck, spacious and bright electric kitchen, 3 bedrooms, 4-pce. vanity bathroom plus 2-pce. en suite on main floor. High daylight basement with 23x15 rec. room, extra 3-pce. bathroom, separate laundry room and double drive-in garage with plenty of parking area for boat, trailer or extra cars and attractively landscaped front and back. LARGE 7½% MORTGAGE may be assumed. Priced for quick sale at
$36,900
Mr. Belcher
384-9335 or 382-2848 res.

NEW, EXCLUSIVE
TOWN HOUSES
3 bedrooms — 2 bathrooms — Crestwood kitchen — wall-to-wall carpet. Over 1,500 sq. ft. of architect designed beauty. Attractively landscaped. Luxurious living with low down payment, with balance at 8% per cent N.H.A. to qualified purchaser.
Phone owner anytime — 386-1449
Capital City Construction

BY OWNER
2 HOUSES
On 6 acres. Close to schools, shopping centre. First class construction. Both houses have 3 bedrooms, large living rooms, large kitchens. Double garage, also large workshop and storage building. Well landscaped. In district of all new houses. All reasonable offers considered. No agents, please. Asking $43,800. Call owner at 478-1133.

BY OWNER, PRETTY, UNusual 3-room post and beam, panoramic seaview home in choice location. 14 minutes to town. Wrap-around sundeck, privacy, natural setting, ½ acre with very little gardening. Full basement with additional features. Spotlessly clean, mint condition. VLA approved. Price $39,500. Phone 656-5760.

1961 ASHGROVE, NEAR JUBIlee Hospital, for sale by owner. 4-bedroom house, full basement, rumpus room. Newly redecorated and ready to move in today. $22,900. Low down payment. 598-5659.

ESQUIMALT-SOUTH
5-bedroom home, 8 years old, 3 bathrooms. Double garage. Large lot. For sale by owner. $39,000. Phone 385-4769 evenings.

"HOMEFINDERS"
577 CULDUTHEL

OPEN HOUSE
MON. TUES., WED.
7-9 P.M.
1979 BARRETT DR.
DEAN PARK ESTATES
See this executive home with features that surpass Better Homes and Gardens.
Some of the extras are:
—large sunken Living Room with its circular, floor to ceiling Fireplace of Jordan River Slate
—the Teak wall in the Dining Room and lovely craved Rosewood fixture
—the kitchen with loads of cupboards, dishwasher, counter top stove, built-in oven with a beautiful Old Brick Wall.
—three large Bedrooms—Master en suite
—billiard room — or family room.
—sliding glass doors to full length sun deck, from Dining Room, Master bedroom and Games room.
—Miles of quality Wall to Wall
—Roughed in rooms in basement, with slate fireplace in rec. room area. Price drastically reduced to $43,500.
For prior viewing call
TERRY EDEN
386-2911

GLANDFORD, $22,900
Immaculate modern home, secluded, fireplace, sundeck 2 bedrooms main 2 down. Painless financing.
AL CASEY, 383-2911
BOB HUGHES, 592-6453

$19,500
Is the asking price of this solid old older home, but all remodelled inside and out.
—2 bedrooms plus den, living room, dining room.
—Full basement with extra bedroom.
—Easy to care for lot, with beautiful filtered swimming pool.
—Good financing can be arranged.
IRENE VAN, 477-8801
386-2911 ANYTIME

LANGFORD
HANDYMAN'S SPECIAL
ONLY $13,900
Could be beautiful 2 or 3 BR home and a gardener's paradise. Sep. garage plus 15,000 sq. ft. of property, good soil, various fruit trees, shrubs.
AINA MELDERIS
386-2911, 382-5862

GOOD VALUE, $14,900
A handyman's special. Drive by 3225 Shelbourne. The outside is stucco, on a large lot. Living room and dining rm. 4 bedroom (3 up) 1 on main. Full basement, new automatic oil furnace. Call
LIZ BOSSERT
386-2911, 479-4572

JAMES BAY AREA
Price has been reduced to $24,900 — on this attractive bungalow. Lovely living rm with fireplace. Dining rm plus den. 2 large bedrooms. (down) has all accommodations for a relative or two. Walking distance to town. Good financing. To view call
LIZ BOSSERT
479-4572, 386-2911

$22,900, METCHOSIN
Beautiful 5 year old home.
—3 bedrooms.
—Lovely living room with fireplace.
—Dining room sliding doors to sundeck.
—4 pce vanity bath.
—Open staircase to full high basement all ready for further development.
—Large mortgage can be assumed. Don't miss this! Cannot be replaced at this price.
IRENE VAN, 477-8801
386-2911

DRIVE BY
1015 JENKINS
(Off Jacklin)
Please do not distrub the owners, but do take a good look! A real little gem with pretty living room, bright and spacious; modern kitchen, two lovely bedrooms, 4 pce. bathroom and utility. An added bonus is the huge workshop at the back for the handy man. All this on a 75x200 ft. lot. Low taxes. Asking only $17,900. Real value here! To view interior please call
EILEEN PEARSON
592-6068, 386-2911

HAPPY VALLEY
Very attractive 2 yr old — 3 bedroom home on a good sized lot. Vendors leaving country. $19,500 with good terms and no mtge. to raise.
AINA MELDERIS
386-2911, 382-5862

MAKE AN OFFER!
On this attractive 3 bed. rancher on a corner lot, well landscaped, in nice high location in Marigold. Living Room with F.P. Dining room. Cabinet elect. kitchen. Vendors will consider offers on end price of $23,900. To view call
BOB HUGHES
592-6453, 386-2911

NO STEPS
SHADE TREES
Off Oak Bay Avenue close to bus and shops. 2 large BR-LR 13x9; cabinet electric kitchen OOM. Good storage, wired W and D. Nice stucco bungalow for starter or retirement. Asking $17,500. Please call
ELAIN HOLM
386-2911 383-0203

MUST SELL
An immaculate 2-BR home within walking distance to bus — shopping — etc. The basement has its own kitchen, bedroom and washroom with tub. This is a real good buy at $23,900.
STAN CRAIG
386-2911, 652-3063

GORGE
1—$10,900 — 2 bdrms, kit. and living room on corner lot.
2—$16,900 Hillside area — 2 bdrms, kit. L.R. with fireplace; stucco, full basement.
3—$19,500 — 3 bdrms, full basm't redecorated, with wall-to-wall carpets, F.P. in lovely large living room. T. and C. area. Call
DONNA PRETULA
386-2911

FAIRFIELD $20,900
This lovely home just coming for sale is a good value with 2 bedrooms; large dining room, glassed sun porch, full basement with pre finished extra bedroom and large family room. Could be bought with low down payment with exceptional financing, see for yourself at 160 Beechwood corner of Ross St.
MR. A. COHEN 386-2911

GORGE VALE $23,900
This roomy home contains fourbedrooms, large living room with fireplace. Family kitchen with large eating area. Full basement. Locate before school resumes. For financing details call
CAROLYN WELDON
386-2911, 598-1480

"HOME FINDERS"
577 CULDUTHEL

SIDNEY
Ideal for Airport or Ferry Personnel and value conscious buyers! 1350 sq. ft. of comfort and conveniences. Cathedral entrance, living rm. - dining L. Crestwood cabinets and vanities. 3 larger than average bedrooms, (Master bdrm. en suite). W.W. carpeting thru-out. Full bright basement waiting for development $27,950. Adeline Nichol, 384-2911 or 477-6562.

ISLAND PACIFIC
REALTY LTD. 388-6231
3200 QUADRA ST.

OPEN HOUSE
MONDAY 7-9
2531 ASQUITH
Large older family home with character. Beamed ceiling, fireplace in both living room and den. Three bedrooms up, one down. All services renewed.
MRS. PETERSEN
388-6231

QUIET AREA
HIGH ON A HILL
Large family home on large lot. Three bedrooms on main floor, plus another on lower floor. Large rumpus room with stone fireplace. Attractive living room, dining room and den face a view of mountains and city. Three-car garage, perfect for boat or camper.
MRS. IVINGS
388-6231

WILLOWS AREA
ALL ROOMS LARGE
Absolutely spotless, 20-year-old stucco bungalow, two bedrooms, living room and dining room, 4-piece bath, sundeck, extra bedroom down also good sized recreation room with bar, nicely landscaped lot, asking $20,900 with low interest first mortgage. Exclusive with:
BEN GREIG
388-6231 or 477-8241

NEW AND SECLUDED
Looking for a new home with low down payment, 3 bedrooms, w-w carpet, all the features you are looking for. Low tax area and only $21,300 to $24,900.
MRS. McKEAGE, 479-5868

GORDON HEAD
Asking $24,900 with low down payment, absolutely spotless throughout, living room, dining room, large kitchen and 4-piece vanity bath, full basement with extra bedroom, fruit trees. Just listed.
FREDDY STARKE
388-6231 or 384-9633

SPOTLESS IN SIDNEY
2-year-old, 2-bedroom retirement special, close to stores, etc., nice carport, workshop and utility room, no basement, easy-care lot. Asking $21,500 with terms. Quickly call
BEN GREIG
388-6231 or 477-8241

HIGH QUADRA
Lovely two-bedroom home with full basement and large rec room. Wall to wall throughout. Family kitchen. OOM heat — copper plumbing, drive-in garage. Low low down payment with use of B.C. second mortgage no financing to raise. Priced to sell at $19,900. New exclusive listing with:
FREDDY STARKE
388-6231 or 384-9633

TOWN and COUNTRY
Must be sold, try your down payment. Asking $19,500 but open to an offer, two bedrooms, oak floor, 18 years old, full basement, automatic oil heat, handy to everything. Quickly call:
LARRY QUAGLIOTTI
388-6231 or 479-6609

CLEAN, SPACIOUS HOME
NEAR SCHOOLS AND PARK
AT 1123 PRINCESS
5 big bedrooms, one bathroom, huge dining room, living room and kitchen, 2 fireplaces. Full basement with good furnace, small, tidy lot. Asking $16,950, good terms, try your offer. Call 388-6231
PETER BARDON
ANNE DUGGAN

ONE-THIRD ACRE
SOOKE
ASKING $14,900
14x16 living room, large kitchen, two bedrooms, automatic heat, three piece bath, siding exterior, good level lot, separate garage, try your down payment. New listing.
BEN GREIG
388-6231 or 477-8241

THREE BEDROOMS
Large living room, nice kitchen and bathroom, no basement, close in. Low down payment can handle. Asking $13,900 open to an offer. Spotlessly clean.
LARRY QUAGLIOTTI
or BEN GREIG
388-6231

MILLSTREAM
½ AN ACRE
Charming one-bedroom house. Oil hot water heat. 100 amp wiring, stucco exterior, separate garage and shed.
FREDDY STARKE
388-6231 or 384-9633

FABULOUS BUYS
$24,900
CHOICE COLWOOD
A brand new subdivision of 3 bedrooms, 1½ bathroom houses located near Glen Lake which offers excellent swimming. Close to schools. A number of these homes are sold, so make your inquiries now, absolutely no obligation.
Bill Nesbitt—383-4124—Mike Ruddy

GORDON HEAD
NEW
$30,900
MORE FOR
YOUR MONEY
This is without a doubt the most and best new house you can buy at this money. For example: sundeck 22x24, shake roof, 2 fireplaces, rumpus room area 38 ft. long, en suite plumbing with pocket door, wall-to-wall carpeting throughout, plus much more. Don't delay in seeing this house, it is under construction but will definitely not last until completion.
Bill Nesbitt 383-4124 Mike Ruddy

PARK PACIFIC
INVESTMENTS LTD.

A SPLENDID C.M.H.C., $19,500
A sound attractive 3-br. home on full basement. OOM furnace, on sewer. Huge lot, loaded fruit trees. To good credit a low, low down payment, $16,000. Mortgage at 9¼% at $152 P.M. over 25 years.
Call MRS. LALONDE
384-6756 or 478-1729

LANGFORD — $5200 — 3-BDRM. older home with oil furnace, new wiring, fireplace. Lge. lot with fruit trees. Low down payment could handle to right purchaser. Call FRANK ALLEN of REX HUGHES AGENCIES, 478-1729 or res. 478-4807.

COTTAGE SMALL
$15,300. Cute as can be, four rooms, fireplace, 2 bedrooms, 4-piece bathroom. Basement, garage. New OOM heating, new wiring, new copper piping. Nice lot. Fruit and shade trees. First time for sale. Cash preferred, but $5,000 down may handle.
MARCONI REALTY 384-3941

SECLUDED LOT, FRUIT TREES, and house has many possibilities. 658-8564.

NEWSTEAD
REALTY
LTD.
JUNCTION CENTRE
1637 FORT STREET 382-8117

CUTE and COSY
WHITE COTTAGE
Located in Cadboro Bay just three blocks from the beach, this 17-year-old charming one-bedroom cottage must be seen. Large secluded lot, separate garage. It boasts a large living room and large utility. The stove, fridge and washer and dryer go with it. Priced to sell at $17,900.
MRS. V. ROBERTS
382-8117 or 592-2171

NEWSTEAD REALTY LTD.

4 YEARS OLD
DESIRABLE LOCATION
Lovely 3-bedroom, full basement home, attractive floor plan and separate dining room. Sundeck off kitchen. Double carport. Excellent value at asking price of $29,500.
MARY JAMES
382-8117 or 477-5618

NEWSTEAD REALTY LTD.

OLD WORLD CHARM
RICHMOND AREA
Attractive large family home in excellent condition. All services renewed. Wall-to-wall carpet in large living room and dining room, modern kitchen, 4 large bedrooms. High basement. Garden has several fruit trees and mature shrubs. Separate garage. Call now, asking $24,500.
MARY JAMES
382-8117 or 477-5618

NEWSTEAD REALTY LTD.

GORGE BEAUTY
Spacious two bedroom, OOM heat, built-in range and oven, plaster decor, new wiring and copper plumbing. Very convenient location and good lot. Priced to sell at $16,900.
BEN PARENT
382-8117 or 382-5219

NEWSTEAD REALTY LTD.

TATTERSAL-QUADRA
VACANT $17,500
Best buy in the price range. To settle an Estate. Older home — stucco — in excellent condition — newly decorated. Living room with fireplace, two bedrooms, basement, separate garage. Nice lot. To view call
PATRICIA SEDGER
Office 382-8117 or Res. 479-3673

NEWSTEAD REALTY LTD.

FAMILY HOME
JUBILEE AREA
Now you can buy this 5-bedroom family home with 2 separate lots within walking distance to all conveniences. The home has become too large for present owners and must be sold. Ideal holding property due to its location. Act quickly as this won't last. Priced to sell at $24,500. Call:
C. L. (Buzz) FRASER
for further information at
382-8117 or 384-5604

NEWSTEAD REALTY LTD.

"Complete Real Estate Service Across Canada"
MONTREAL TRUST
1057 Fort Street 386-2111
Sidney — 656-3924

FULL PRICE $15,950
Drive by 1701 Midgard in the University area and see a charming 4-room house with full basement. Pleasant garden with privacy and fruit trees. For additional information please call:
THOS. E. ANDERSON
386-2111 592-3358

WATERFRONT???
See Column No. 256
COUNTRY HOME???
See Column No. 253
THEN PHONE BILL TYSON
AT 386-2111

CORDOVA BAY — HIGH SEA-VIEW
A fine large 3-bedroom family home located in a most desirable area. Lower level has R.I. rumpus room with fireplace, an extra bedroom and still room for expansion. You should see this one and compare at $30,500.
PETER CHARLESWORTH
386-2111 598-4286

TOTAL LIVING
Cost less than $30 P.M.
Beat the high cost of living and still enjoy all the comforts of city living in this near new 1200 sq. ft. 2-bedroom home, 1½ baths, no-step stucco bungalow on ½ acre of quiet seclusion. The extra large living room boasts a heatilator raised hearth fireplace, tastefully wood-panelled decor and w-w carpeting. The spacious dining room is likewise well-appointed. Golfing, fishing and shopping near by. The well-maintained lot and garden area has a variety of fruit trees under cultivation. Excellent retirement at only $24,700. For further information call:
ANNA KNOWLES
386-2111 477-1250

TOWN & COUNTRY REALTY
3617 Douglas Street
382-7276

GORDON HEAD
A very good 3-bedroom home on large 90x142 lot. Good privacy. Large living room with "L" dining room. Eating area in kitchen. Downstairs sewing-laundry room. Rumpus room and 2-pce. toilet. DOUBLE DRIVE-IN GARAGE. At $29,900, this is an excellent buy. Fast Possession. Call A. KLENMAN, 592-1121.

COLWOOD BEAUTY
Immediate possession as this lovely 4-bedroom, 7-room siding bungalow is now vacant and in spotless condition. Full basement, OOM furnace, space for rumpus room and workshop. Fenced and treed lot 75x150 is landscaped. $15,000 existing mtge. at $144 P.I.T. Government 2nd available. F.P. $24,900. View anytime with Mr. W. LUDLOW 382-7276 or 592-7759.

4561 MONTFORD CRES.
GORDON HEAD
Do not disturb owners, please. Drive by this modern Tudor style home, LR with FP. Sundeck off dining room, 3 bedrooms, plus en suite plumbing on main floor. Rec. room, 4th BR and 3-pce. bath on lower level. Phone for appointment to inspect this attractive home personally.
PRICE $36,900
LEVERTON REALTY
385-8013

OPEN HOUSE
SAT. AND SUN., 1-5 P.M.
2067 CEDAR HILL X RD.
Oak Bay, brand new, 4 bedrooms, 3 baths, family room, wall-to-wall carpet. Over 2,000 sq. ft. 592-2744.

WILLOWS AREA—OAK BAY
A lovely 2-bedroom Tudor home, close to beach, shops, bus and schools. Large living room and dining room with new kitchen. Full high cement basement and separate carport. 592-2607.

SIDNEY
Cosy, 2-bedroom cottage, electric heat, wall-to-wall, beautiful well-kept lot, 1 block from Beacon Avenue; stove, fridge, dryer included. $15,900. 479-4804.

250 HOUSES FOR SALE

NATIONAL TRUST CO. LTD.

2 LOCATIONS TO SERVE YOU

DOWNTOWN
1280 DOUGLAS

HIGH QUADRA
VLA APPROVED

OVER ½ ACRE expertly landscaped, with quality Tudor style seven-room home. Main floor has large living room with cathedral ceiling and fireplace, den with fireplace, kitchen with breakfast nook, dining room, and four-piece vanity bathroom. Two bedrooms upstairs. Large rec room with two-piece bathroom in ground level basement. An outstanding holding property in apartment zoned area. Handy to downtown. Realistically priced at $45,000. Contact

DES DESJARDINS
Off. 388-5451 (24 Hrs.)
Res. 385-8925

SEARIDGE DRIVE

Prestige area of new homes. 2,630 sq. ft. of finished living area. Five bedrooms, two four-piece bathrooms plus a two-piece en suite off master bedroom. 20x13 living room with a beautiful floor to ceiling granite rock fireplace. The kitchen-family room is huge. The lower area has a 31x13 rec. room with an old brick fireplace and sliding glass doors to the back lawn. This home has plaster walls throughout. Good quality wall-to-wall carpet in all the necessary places. Drive by, my sign is on the property and then call me for an inside viewing. Seeing is believing, the value is here for the asking. Priced at $45,900.

J. DAIN CONNOR
Off. 388-5451 Res. 658-5531

A LOW DOWN PAYMENT

Will put you into this three-bedroom plus home in the Colwood area. Large kitchen and eating area. Four-piece and three-piece baths up and roughed-in for another in basement. Partially finished rec. room and two bedrooms in lower area. Situated close to schools on a 75x130 corner lot. Double carport and sundeck. Vendor has been transferred and is anxious for sale. Priced at $29,500.

J. DAIN CONNOR
Off. 388-5451 Res. 658-5531

RETIREMENT HOME

Close to shopping and transportation, this two-year-old two-bedroom residence is built with comfort and economy in mind. The modern kitchen includes all conveniences. Wall-to-wall carpet in living and bedrooms. Oil fired hot water heating system. All this for only:
$23,900
With a low down payment.
For details, contact:

JOHN A RELLING
Off. 388-5451 Res. 477-6101

HILLSIDE
SHOPPING CENTRE

OAK BAY
NEAR UPLANDS PARK
FOUR BEDROOMS
SUN ROOM

Reading room with fireplace, semi finished recreation room. LOVELY BRIGHT KITCHEN, range, refrigerator, dishwasher, washer, dryer, all drapes. Wall-to-wall carpets ALL INCLUDED.
SPRINKLERS SYSTEM
PARKLIKE SETTING
Enclosed patio for outdoor comfort.
EXCELLENT PURCHASE
$46,500

W. G. MOORE
Res. 658-8681 Off: 386-2961

QUIET STREET
TREED LOT

Excellent location. Lovely district. Well kept three-bedroom home. Partly finished large recreation room. Bright pleasant kitchen with view. Near new wall-to-wall carpeting throughout. Owner transferred. Occupancy Aug. 15, 1971.
$26,500
W. G. MOORE
Res. 658-8681 Off. 386-2961

ONCE IN A
LIFE TIME
DON'T PASS UP
THIS RARE FIND
OFFERING:
a—Unlimited view.
b—Privacy and seclusion.
c—Close to all amenities.
d—Almost two acres of prime land.
e—A large home which requires completion.
Vendor will carry large first mortgage or will consider trades. URGENT SALE REQUIRED! Asking $60,000. Call:
SYL SHUMKA
386-2961 anytime

QUIET FAIRFIELD
ONLY $20,950

A must see. Solid 3-4 bedroom family home has been extensively renovated. Lovely L-shaped living and dining room have wall-to-wall carpeting. Kitchen and bathroom are modern. Full insulated basement, new wiring and plumbing.

GORDON HEAD, VLA
$24,900

Enjoy the spacious 94x232 lot with numerous fruit trees, shrubs and flowers. The 2-bedroom stucco home features living room with brick fireplace and adjoining dining area. Separate garage, workshop and hothouse. In the 4 mile circle.
For the above — Call:
RUDY ROST
Off. 386-2961 Res. 658-5490

250 HOUSES FOR SALE

EST. 1933
BOORMAN
INVESTMENT CO. LTD.

Renewed confidence in the economic conditions, or realization by the public that prices of homes will never get less, has resulted in the largest volume of sales in one month, through the M.L. service of the VICTORIA REAL ESTATE BOARD.
This is the largest recorded monthly sales in the history of the M.L. Service.
July sales exceeded $5,000,000. At Boorman's we are proud to be part of that service. Greater Victoria will continue to grow. Don't be one, who, in the future, might say "I wish that I had bought in 1971."
Offered below may be your dream home and inflation hedge.

SEAFRONT
FAMILY HOME

.85 of an acre with expansive views to the Gulf Islands and Mt. Baker. Luxury living with 26 ft. living room, 15 ft. dining room, 25 ft. Recreation room, 18 ft. studio or 4th bdrm., 3 bedrooms — 2 bathrooms. Full basement — double garage plus drive-in storage for a boat or motorcycles. Quality throughout with many, many extras. You'll be glad you bought in '71 at:
ONLY $79,500
J. S. BOORMAN — 386-7521

OAK BAY
4 BEDROOMS
$54,500

A beautiful, big, NEW and imposing stone and stucco house with heavy shake roof in park-like grounds in the lovely North Oak Bay area near the University. LR, DR, Kitchen, 3 bedrooms and two 4-pce. bathrooms on main; RR, den, bedroom, 4-pce. bathroom and large laundry down. Rear (Out-of-sight) carport under huge sundeck. Immediate possession. Terms or CT.
JOHN PLATT
386-7521 or 383-2700

U-VIC AREA
SEA VIEW HOME

Well-located and beautifully maintained. A modern three-bedroom home. Two bathrooms and finished rumpus. Entertainment size living room and dining room. Extra large workshop and storage area. Elevated location with a wide sea view.
$36,000
386-7521 ERIC GRAHAM 656-4489

VLA
ELK LAKE AREA
$34,500

A lovely 3-year-old home on a high ½-acre lot with a beautiful view in an ideal rural atmosphere within easy reach of schools and transportation. 4 bedrooms incl. 1 down, 2 bathrooms, beautifully completed RR and huge sundeck.
JOHN PLATT
386-7521 or 383-2700

PANORAMIC VIEW

A water view seems to be one of the prime requirements of those moving into the Victoria area. This proprty more than qualifies, with a view over-looking Saanich Peninsula and across Haro Strait. The custom-built home has been designed for the view. Two bedrooms, compact kitchen with built-in range and oven. In-line living and dining room, with fireplace and picture windows. Drive-in garage with extra paved parking. Beautifully landscaped lot.
TERMS OR CASH
$32,900
ROBERT J. MIKITKA
386-7521 — 477-5373

SPECIAL
CUSTOM BUILT

Smartly-designed 1400 sq. ft. ranch-type home, only 2 years old, 3-bedroom or 2 and den. Separate large dining room walnut cab. kitchen 1½ bathrooms. Large attached garage, on lovely landscaped lot. With views of Valley and Sea. Exclusive priced to sell at only:
$26,900
To view call D. Hoegi, 386-7521 or 652-2541.

COLWOOD COWBOY
SUPER-BUY!

Guess I have sold more than a dozen of these "just a little nicer" 3-bdrm. en suite Colwood homes! The choice of decor, finish and fixtures, while not expensive, is always admirable. This one is nearly finished, on a spacious treed lot near Colwood Lake and just can't be matched by the competition at:
$26,900
Almost any down payment considered. Ask for PHIL SIMPSON at 386-7521.

LANSDOWNE AREA
$26,500

Extremely interesting and attractive 3-bedroom full-bsmt. SPLIT LEVEL home on beautifully landscaped lot very close to schools and bus. Completely fenced back garden with fruit trees. Big sunroom off D.R. Excellent financing.
JOHN PLATT
386-7521 or 383-2700

WILLOWS
$23,950

3-bedroom, full basement home conveniently located close to schools, shops and beach. MRS. MARILYN SECORD, 386-7521 or 592-2134.

HOME
BY THE SEA

Lovely 3-bedroom full-basement family home, new wiring, plumbing and furnace. Located on dead-end street in quiet residential area. Close to ocean and apartment zoned.
$20,900
386-7521 JOHN D. BOSDET 479-3916

SHAWNIGAN LAKE
$4,300 FULL PRICE

A cute modern cottage situated close to the lake on Carter Rd. (Second Rd. you will come to starting at the South end of the lake on the east side). Sign on property and vacant, so look around, then call:
IAN BOORMAN
386-7521 ANYTIME

FAIRFIELD
$19,500

Extremely attractive 2-bedroom, no-bsmt. home on a beautifully landscaped but easy-care lot with a white picket fence and a lovely back garden. Close to shops, bus, school and sea. Clear title or terms.
JOHN PLATT
386-7521 or 383-2700

MOUNT TOLMIE
RICHMOND AREA

1372 sq. ft. 12-year-old, no basement bungalow, living room with fireplace, dining room has sliding doors opening to beautiful secluded patio garden. Three bedrooms (en suite master bedroom) plus small multi purpose room and attached carport.
PRICE $25,950
STAN CORNISH 386-7521 anytime or Res 592-6079.

"You'll be glad you bought in '71."
1111 Government Street

FOR SALE
3-BEDROOM HOUSE
2 BATHS, $15,000.
656-4033.

LOW
DOWN PAYMENT
VIC WEST, ESQUIMALT

Older comfortable 3-bedroom, 934 Fullerton Ave. Low down payment could handle. Full basement. Nice street, close to new school. Available September 1st. Priced to sell. Do not disturb tenants. Call Mr. K. MacFarlane, Island Homes Ltd., 386-7545 Res: 384-7677.

OPEN HOUSE SAT. AND SUN. 54 Highland Road at Thetis overpass. De luxe 2, 3 or 4 bedroom quality home, wall-to-wall shag, full basement, garage, large treed secluded lot. $25,500. Postle Construction. 477-3728.

250 HOUSES FOR SALE

WHITTOME'S

"ROYAL OAK BRANCH"
4526 West Saanich Rd., 479-1667

SOOKE

LOVELY 3-BDRM. BRAND NEW NO-BSMT. HOME, LOTS OF CUPBOARDS IN KITCHEN. WALL-TO-WALL AND FIREPLACE IN SPACIOUS LIVING ROOM. GOOD-SIZED DINING ROOM. SLIDING DOORS ONTO PATIO. BEAUTIFUL TREED LOT AND BEST OF ALL A NICE SEA VIEW. ASKING $21,000, BUT TRY YOUR OFFER. VENDOR ANXIOUS TO SELL. OPEN HOUSE ALL DAY SATURDAY AT 1975 KALTASIN RD. TO VIEW ANYTIME CALL: LILLIAN HENDY, 479-1667

SxS DUPLEX
HIGH QUADRA AREA

EXCELLENT FINANCING AND RENTAL AREA, MAKES THIS 3-YR.-OLD STUCCO DUPLEX A HOME WITH REVENUE. EACH SIDE HAS OVER 1300 SQ. FT. FLOOR AREA. 3 BDRMS., LARGE CLOSETS, ENTERTAINMENT SIZE "L" LIVING-DINING ROOM WITH RAISED HEARTH F.P., GLASS SLIDING DOOR LEADING ONTO PATIO, OAK FLOORS, DBLE. CARPORT. ASKING $39,500. TO VIEW CALL
MRS. PARSONS, 479-1667

ACREAGE, HOME
REVENUE

1¼ acres of secluded treed property just a few miles from city centre. Charming 2-bdrm. part basement home with large living room, cab. electric kitchen and 4-pce. vanity bath. Wall-to-wall throughout. Immaculate inside and out. Small separate cottage on the property brings in $70 rent. Realistically priced at $24,900. To view please call:
EDITH GUTEMAR 479-1667

$13,000

One-BR house on a lovely treed view lot on Wilkinson Rd. W. Very suitable for single person or young couple intending to build a home in the future on this excellent site.
479-1667 BRIAN J. BROWN 24 hrs.

THETIS AREA

ONE FAMILY-OWNED 3-BDRM. GOOD FAMILY HOME — 4TH BDRM. IN BSMT. PLUS BIG REC. ROOM. LOVELY BIG YARD — CREEK IN BACK. ASKING $24,900.
LILLIAN HENDY 479-1667

SEE THIS!

—1300 SQ. FT. OF QUALITY CONSTRUCTION
—3 BDRMS. ON MAIN
—2 BDRMS. PLUS RUMPUS WITH FIREPLACE IN BSMT.
—2 BATHS
—QUICK POSSESSION
—CLOSE TO ALL SCHOOL LEVELS — UVIC
ASKING $36,500 AND OPEN TO REASONABLE OFFERS
LILLIAN HENDY 479-1667

FORCED SALE
UP and DOWN DUPLEX
JUBILEE AREA

Large four-room upper suite with bath, renting at $120 per mo. Main suite consisting of large living room with fine fireplace, family dining room, beamed ceiling, convenient, well-planned kitchen and family-sized nook, bedroom and 3-pce. bath. There are two finished rooms in the basement. This property is located near Oak Bay Ave. in the Jubilee area. This property is valued at $23,900 but must be sold. Please call to view and make your offer.
CLIFF STRETCH
479-1667 Off. Res. 592-3969

IMMED. POSSESSION
GRACIOUS HOME
TOLMIE VIEW AREA
FAMILY, INVESTMENT
$23,900

This stately home has been done over completely. There is an entrance hall, bright cheerful living room, separate dining room, both with finest oak floors, den or bedroom, 3-pce. bathroom and kitchen on the main floor. Carpeted stairwell to the second storey. Three fine bedrooms, plus 3-pce. bathroom and delightful sundeck off master bedroom. There is a half basement, hot water oil heat in excellent condition. Heavy duty wiring, wide spacious driveway to carport. Convenient lot close to schools and stores. Reasonable taxes. This fine property ideal for the family or investment is selling at only $23,900. Please dial
CLIFF STRETCH
479-1667 Off. Res. 592-3969

J. H. Whittome and Co. Ltd.

BETTER HOMES

1—Choice Waterfront — spectacular views in one of the finest areas of Victoria — A lovely older home. Quality throughout. 2-3 bedrooms, 2 full baths, large delightful entertainment rooms, den and easy-care garden — A rarity on the market. Under $70,000. Call J. B. Young, 658-8594 or 383-4124 anytime.
2—Outstanding family home in a beautiful area. Close in — this small mansion on secluded grounds is something very special, large entertainment rooms, 5 bedrooms, 4 baths, lovely large den with F.P., H.W. Heat. Low 60s. Call J. B. Young, 658-8594 or 383-4124 anytime.
3—Set back on Lovely Grounds — This older beautifully built family home is in an ideal location in one of Victoria's finest areas. 3-4 bedrooms, two full baths, h.w. heat. Middle 50s. Call J. B Young, 658-8594 or 383-4124 anytime.
4—Traditional Charm and a great deal of character emanate from this lovely modern family manor where the best of two worlds meet. Set in secluded grounds with a serene treed outlook from most rooms, the home is designed for easy-care happy living. Lovely entertainment rooms and den with F.P. and large recreation room with separate entrance, lovely balcony overlooking superb high entrance hall, bay windows, 4 good size bedrooms, 2½ baths, superb kitchen with large nook off. This home has everything one could desire and is offered at under $60,000 with excellent terms — trades also considered.

Call J. B. Young, 658-8594
or 383-4124 anytime
Park Pacific Investments Ltd

THE BEST BUY
REDUCED $1000

Immaculate 3-bedroom full basement home with:
workshop, roughed-in rumpus room
Carport with sundeck, secluded patio in rear
Lots of parking space
Many de luxe features, i.e. recessed lighting in kitchen, bathroom
Close to schools, parks, transportation
Sewer hook-up in September
$23,500
By Owner 479-4365

CADBORO BAY—BY OWNER

Well built, custom designed split-level family home in a beautifully treed, quiet cul-de-sac location. Approx. 1,450 sq. ft. Long oak floors, 3 bedrooms, 1½ bathrooms, large living room, dining room and bright kitchen with breakfast area. Finished basement utility room, den and family room. Sliding glass doors to a spacious sundeck with large barbecue and secluded landscaped garden. Near schools, University, shopping and beach. $39,900. Victoria Press, Box 161.

CHARM, CHARACTER AND NATURE go with this 1- or 2-bedroom house on lake with extra lot. $18,900. Terms. Owner. 478-2828.

250 HOUSES FOR SALE

BOULTBEE
SWEET
Realty
Ltd.

Yorkshire Trust Affiliate
737 Fort 388-5561

Spacious family home in the attractive Gonzales area with 5 bedrooms, 3 bathrooms, lovely family room in full basement. This home is convenient for good schools and many facilities and is only 3 years old. Please call BOB JOHNSON for appointment to view at 388-5561.

ROCKHEIGHTS

New 3-bedroom home, living rm. with fireplace, dining rm. with patio. Doors to large patio, cabinet electric kitchen, 4-pce. bathroom and 2-pce. bathroom ensuite, wall-to-wall carpeting, washer-dryer connections, double carport. Wide vista view over city and golf course, $34,500. To view call G. H. Williscroft, 388-5561, K. C. Robinson.

FOR THOSE SPECIAL PEOPLE

¾ of an acre that looks just like an English country garden. 7 fruit trees all bearing, and every kind of flower you can name. All this offers complete seclusion and privacy for a home you will have to see to believe.
MAIN FLOOR CONSISTS OF
24x15.6 living room, with fireplace and double doors leading to the patio, 15x13.6 separate dining room, with server to kitchen. Extra large ultra modern kitchen with eating area. Separate bar with another double stainles steel sink. Laundry room. 2-piece bath.

UPSTAIRS
21x14.6 master bedroom with fireplace and 4-piece bathroom en suite, dressing room. 2 other large bedrooms. Nursery. 2nd 4-piece bath.

BASEMENT
Brand new furnace. Brand new hot water tank. Storage space lots.

GARAGE
2-car. Roughed-in family room above. Toilet.
It takes something special to impress experienced Realtors like ourselves, and we are extremely impressed by what we see here. The full price is only $47,500. Good terms are available.
For viewing please contact either

JON DAVIS or
BUD O'CONNOR
388-5561 anytime

SIDNEY—REVENUE

Side-by-side duplex, 2 bedrooms. Downtown. Conveniently located to all amenities. Both sides rented. Built-in financing. Asking $26,900.

W. MICHAELS or
B. JOHNSON
388-5561 anytime

TWO NEW HOMES
BY HUCKER
IN COLWOOD

Just in time for school, nearing completion, these two homes will have large living room with fireplace, wall to-wall shag throughout, 1½ bath, full basement. Close to schools and on large treed lots on a no thru street. $25,900. Financing to be arranged. Located on AVRIL ROAD. Directions: out Sooke Road and turn right on Jacklin, then left on Jenkins and left again on Glen Lake, One block to Avril. Home No. 974, 984.
Call CAM MacLEAN
388-5561

METCHOSIN

This is an ideal farm for the horse enthusiast. A 5 bedroom house, modern barn and other outbuildings set in a beautiful blend of pasture and trees. You are a short ride or walk to an isolated area of fine sand ocean front. The house has living room with fireplace, dining room, kitchen with eating area and large sundeck over double garage. All equipment for operating farm is included: tractor, plow, harrow, etc. The barn includes four box stalls, loafing shed, bedding storage, grain bin and approx. 15 tons of hay. The property is on municipal water and consists of 4.25 acres. Two outbuildings are ideal for chickens and eggs. Concrete outbuilding set up for fuel and stock bins. The asking price on this fine property is $61,500. Vendor will sell equipment separately and adjust end price. For further info please contact
BUD O'CONNOR or JON DAVIS
388-5561 anytime

S. OAK BAY BORDER

Well-maintained 2 or 3-bedroom stucco bungalow with 24 ft. living-dining room, fully carpeted, basement, wired for dryer, OOM heat. Quick possession. Lovely garden, off lane parking for boat. $19,900. C. Warren, 382-4312, Dickie Agencies Ltd.

PRIVATE SALE $20,500
Economical modern house, kitchen, living room and fireplace, 2 bedrooms and 1 bedroom in full basement. Stove, fridge and washer included. Nice garden and extra garage. Good location, close Woodward's, school, bus. For further particulars and appointment to view phone 384-2860 between 9 a.m.-11 a.m.

250 HOUSES FOR SALE

CANADA PERMANENT
TRUST
CANADA PERMANENT
"WE TRADE HOMES"

OPEN TO VIEW
2050 McNEIL
MONDAY, 6:00-8:00
Do come and look over this modern 3-bedroom, full basement home with its beautiful secluded garden. IT MUST BE SOLD to close an estate so ALL REASONABLE OFFERS, TRADES and TERMS will be considered.
477-4238 LES FISHER 386-1361

OAK BAY
NEW EXECUTIVE HOME
A professionally built home among the trees. Tudor architecture makes this a most appealing and yet practical home for a large or small family. 4 bedrooms, 3 full bathrooms with vanity. Very spacious living rm. and rec. rm. Both with fireplaces, separate dining rm. and family rm. Priced at $54,900. For further details call: MADGE HOLE 382-5369 or DON ROBBINS 592-7641.

COLWOOD
3 BEDROOMS
3-year-old immaculate home situated on a high landscaped lot. Drive-in garage. Basement framed for the handyman who likes to do his own finishing. For extra bedrooms, den, rec. rm. Priced at $25,500. To view call: MADGE HOLE 382-5369 or DON ROBBINS 592-7641.

GORGE AREA—NEW LISTING
EXCELLENT VALUE—$17,500 (Firm)
Ideal retirement or starter, 2-bedroom bungalow, nice living room with fireplace, large kitchen with eating area. Full basement, drive-in garage. Large lot with fruit trees. This will not last, call now.
F. BEAVER-JONES 386-1361.

SIMPSONS-SEARS
This home will accommodate a large or small family with 2 or 3 bedrooms and 1 in full basement. Vendors have bought and are selling at sacrifice price of $14,900. Call: Wm. SANDERS 386-1361 or 477-6802.

CORDOVA BAY
A recent price reduction from $37,900 to $35,900 makes this family home one of the best buys on the market. It is being sacrificed because the owner has been transferred. Less than 2 years old, offering 4 bedrooms, triple plumbing and many extras. Immediate occupancy. VAUGHN THOMPSON, 386-1361 or 658-8541.

MUST BE SOLD
OAK BAY
Owner transferred so almost immediate possession is assured. Excellent family home with 4 bedrooms, two full bathrooms and large family kitchen with dishwasher, garburator, built-in oven and stove. All reasonable offers will be presented. Be settled before school opens.
386-1361 MARY WOOD 592-2647

VERY SPECIAL
This outstanding home located in the Mt. Tolmie-University area will appeal to the discriminating professional who is looking for something very special. It offers 3 bedrooms and 2 full bathrooms on the main level. Games room and open-fired family room for informal and friendly gatherings. Sparkling kitchen with sliding doors to a massive sundeck overlooking park-like gardens. This is a Medallion home built by a craftsman. Priced to sell at $54,900.
386-1361 MARY WOOD 592-2647

WATERFRONT
Sidney retirement gem. Overlooking a fascinating and ever-changing sea. 2 bedrooms. Large living room facing the San Juan Islands. Electric heat. Close to the village. To view please phone me. Priced to settle an estate at only $25,950.
386-1361 MARY WOOD 592-2647

GORGE VALE
An immaculate 3-bedroom home on a gorgeous half acre of trees, shrubs and you name it! This older home on ONE duplexed lot has another lot which can possibly be subdivided. Deadend back lane. Great potential here. Priced at $32,500.
MARY WOOD, 592-2647.

CENTRAL PARK AREA
$24,000
Large 5-bedroom home close to everything including the new swimming pool and the curling rink, and within walking distance to town. Older home but in excellent condition. Triple plumbing ideal for boarders, roomers or a large family. Please phone for further particulars.
386-1361 MARY WOOD 592-2647

SIDNEY
Its growing and its very nice. See this well built 2-bedroom, full basement home about one year old. I like it, so may you! MR. DOBSON 658-5676.

LARGE FAMILY HOME
An immaculate older five-bedroom home with an in-law suite in the basement. The lot is large over 1400 sq. ft. Here is good holding, good living and good revenue. See it today.
MR. DOBSON 658-5676.

AUTHENTIC COACH HOUSE
ROCKLAND AREA
SECLUDED
Situated on a quiet treed cul-de-sac just 5 min. from city centre. This historic home has been completely restored and professionally decorated to retain its old world charm. The large living room with vaulted ceiling and adjoining music room, large formal dining room, are ideal for entertaining. Completing the main floor are modern kitchen-family room with fireplace, den, studio, 2 powder rooms, impressive foyer with curved staircase leading to 4 bedrooms and full bathroom priced below replacement, $76,000. MADGE HOLE 382-5369 or DON ROBBINS 592-7641.

COUNTRY ACREAGE
PROBLEM SOLVED
If you have been looking for acreage with a newer home this is it! The family home is just 2 years old, Cathedral entrance, over 1500 sq. ft. on main and fully developed down, master bedroom has en suite. The property has a large barn, fruit trees, berry bushes and fenced acres for horses. Let me show you this ideal estate priced at just $54,900. GRAY LAITE 592-3524 or 386-1361.

IF YOU WANT EVERYTHING
THIS HOME HAS
CHARACTER AND CHARM
4 (or 5) BEDROOMS
2 FULL BATHROOMS
LARGE LIVING ROOM
Formal dining room, den, full basement with family room and even a billiard table. Beautiful covered patio with brick barbeque. Large double carport, secluded garden. Full price $35,000. Includes built-in dishwasher, freezer and drapes, excellent mortgage.
TED WILLS 386-1361 or 477-8497.

POST AND BEAM
UPLANDS
Beautiful ranch style home with the spaciousness only post and beam construction can provide. Living room 24x16 with floor-to-ceiling fireplace, den 15x15 with similar fireplace and kitchen with built ins are just some of the features. Fully developed basement, private decks and relaxing garden area. Well priced at $59,500.
GRAY LAITE 592-3524 or 386-1361

SUMMER SPECIAL ONE!
CHARACTER COTTAGE!
Surprisingly spacious, two bdrms., two bthrms. High view lot. Esquimalt, prime near everything. $21,500. Rumpus room roughed in for DICK BATEY 386-1361 SID HASLAM

SUMMER SPECIAL TWO!
NEWLY-LISTED CHARMER!
As new, spotless, upper Shelbourne location, near everything! No steps, two bdrms., separate DR! Large level lot. Only $22,500.
DICK BATEY 386-1361 SID HASLAM

SUMMER SPECIAL THREE!
EASY-CARE, SPOTLESS SPACE!
As new, Shelbourne area. Cosy two-BR main floor plus two brs. and extra bathrm. on lower level. Remarkable financing to $26,950 full price!
DICK BATEY 386-1361 SID HASLAM

SUMMER SPECIAL FOUR!
SEAFRONT LOT
SPECTACULAR!
This may be finest rock headland acre on whole island! Wonder-packed views of Cowichan Bay and Satellite Channel! Parklike, virgin-treed! Only $27,500. DICK BATEY 386-1361 FRED BEAVER-JONES

250 HOUSES FOR SALE

CANADA PERMANENT
TRUST
CANADA PERMANENT
"WE TRADE HOMES"

SUMMER SPECIAL FIVE!
SEAVIEW, VLA, LUXURY LOT!
Newly listed, scarce, "Latch" area lot, steps from sea and marinas. Paved street. Sewered! Virgin treed, park-like! Only $10,650!
DICK BATEY 386-1361 FRED BEAVER-JONES

ESQUIMALT!
2 bedrooms and den in this desirable area. Situated high with view of Golf course, on dead end street. Near Rock Heights elementary school. Let me show you this home, you will be pleasantly surprised. JOHN DUNICK at 386-1361 or 382-1671.

SUMMER SPECIAL SIX!
CLOSE-IN HILLTOP
SUPER VIEW
As new, four-BR, three bathrms., separate DR, big rec. room, sundecked and patioed Rockland Heights home! Walk to town! Big workshop and double carport. Easy-care rock garden. All for $47,500!
DICK BATEY 386-1361 FRED BEAVER-JONES

SUMMER SPECIAL SEVEN!
UNMATCHED WATERFRONT!
Pioneer almost-four-acre Duke Road waterfront with lovely private beach and spacious updated home plus several outbuildings! Superb southern exposure! $73,000.
DICK BATEY 386-1361 KELLY DICKSON

SUMMER SPECIAL EIGHT
UNIQUE SEAFRONT LUXURY
Landsend's finest! As-new, custom-crafted, personally panelled! 2400 sq. ft. main floor plus ground-level lower all glass-fronted to sea and private beach! 4 brs., 3 bathrms., vast den-family room, 2 kitchens! Secluded, treed acre! Undeniably irreplaceable at asking price of only $97,500.
DICK BATEY 386-1361 NORMAN ROSS

SUMMER SPECIAL NINE!
MULTI-APPEAL MARVEL!
Almost 11 acres ... woods, meadow, orchard, inside 3½ mile circle Blenkinsop, near everything, including next-door new golf course! Two modern houses, swimming pool, many out-buildings! Wide open vendor — financing at less than $9500 per acre!
DICK BATEY 386-1361 GRAY LAITE

THETIS HEIGHTS — $22,500
LOW INTEREST
3-bedroom home in immaculate condition. Only 4 years old, with 1200 sq. ft. this no-step home features old brick fireplace in LR, wall-to-wall carpeting, sep. utility room, dining room, plus sunken family room. Large, well landscaped yard, fenced and shrubbed for extra privacy. To view call
PATRICK DOERKSEN 478-3432 or 386-1361.

CRAIGFLOWER AREA
Large, roomy, older home with 4 bedrooms, 13x12 kitchen, large LR and DR, 4-pce. bath on 2nd floor and 1-pce. in basement. New roof, delightful house for the man who likes touching up. Priced at $23,900.
SID HASLAM, 386-1361 or 592-0900.

ESTATE SALE — URGENT
Immediate possession. Large family home, built especially for a Danish designer. If you are looking for a home that is completely different from the conventional this is it, as it has over 2,000 SQ. FT. of living area. Very excellent financing can be arranged. F. BEAVER-JONES, 386-1361.

RICHMOND ROAD SPECIAL
$25,000 — URGENT SALE
Immaculate bungalow, excellent condition. 2 bedrooms up and down, 4-pce. and 3-pce. bathroom. Large living room and dining room with fireplace, well maintained 20-year home. Beautiful lot, separate garage. All reasonable offers or trades considered F. BEAVER-JONES, 386-1361.

VIEW ROYAL — $18,000
Immaculate, cosy, retirement or starter bungalow. Large lot, nicely landscaped. Many fruit trees. Excellent value. K. DICKSON or F. BEAVER-JONES, 386-1361.

WHY NOT?

1—It will only take a few minutes to check into this marvelous executive type home in Gordon Head, featuring 5 bedrooms, large living room with fireplace flowing gently into the dining room. A kitchen that women dream about. Large 74x152 lot, sundeck on carport. Rec room with fireplace. 2 bathrooms and a utility room to excite any woman. DON'T miss this one. Asking only $36,500. View today and make your offer.

HOUSE PLUS LOT

2—3-bedroom home, close to schools and shops, lots of fruit trees, separate garage may be purchased together at $28,900 or separately at $21,000 for home and $7,900 for lot. Call today to view and make an offer.

SUPER SPECIAL

3—Transferred owner says sell, sell, sell, 3-bedroom, split level home in excellent area close to transportation. Near new in excellent condition. View today and make an offer on asking price of $28,500. What is your down payment?

NEXT WEEK

4—May be TOO LATE! Consider these features and inspect today. VLA built, separate DR 5 bedrooms, ½ acre, 5 min. walk to safe swimming beach. Large LR with fireplace. Large rec room with fireplace. 2 feature bathrooms, carport and sundeck. Woodsy atmosphere. Open to reasonable offers.
CITY BROKERAGE LTD.
RAY MORRISON, 386-3547

SIDNEY
DIRECT FROM BUILDER
OPEN HOUSE
SAT. AND SUN. 1:30 - 4:30
10312 BOWERBANK ST. (OFF ARDWELL AVE.). 2-BEDROOM BUNGALOW WITH CARPORT. WALL-TO-WALL SHAG CARPET. ALSO THIRD BEDROOM, SECOND FIREPLACE AND HALF BATH R.I. IN BASEMENT. YOU WILL BE VERY SATISFIED WITH THE APPEARANCE, CONSTRUCTION AND EXCELLENT PRICE OF $21,950.
We also have a 3-bedroom bungalow and a 3-bedroom split-level in this area at similar attractive prices — $22,850 and $23,650. All of our homes are on sewer.
From Victoria turn off Pat Bay Highway at McDonald Park Road and right on Ardwell to Bowerbank. Charles Morris 384-4224 in attendance — call me any time. Reeson and Pinch Homes — Builders and Developers.

BY BUILDER
1814 FAIRBURN

This new 3 bedroom home is located on a fully landscaped lot in a quiet residential area of Gordon Head. Close to schools, Raquet club, Saanich Sports Centre. The home features a slanted fireplace, cheerful birch kitchen, slate and chips front trim, carport and full roughed-in basement. A real buy at $28,650 with $2650 down. N.H.A. approved. Ready to move in before school. See this home now!
Kasapi Construction Co. Ltd.
386-6191 anytime

COLWOOD

Only 11 months old in Subdivision of all new homes. 3 bedrooms, 1½ baths, L-shaped living room, cabinet electric kitchen, F.C. basement with rec. room extra bedroom. Utility. Dark room and workshop. $28,500.
MRS. McKEAGE, 479-5869
ISLAND PACIFIC
REALTY, 388-6231

RETIREMENT CHARM

Private sale. Close in, but quiet location with Olympic view. Walking distance to 2 shopping centres, golf, and near bus. In excellent condition throughout. Attached garage, 2 Bdrm., separate dining, study, laundry, workshop, no basement. Taxes $276 net. $25,900, clear title. Ph. 383-2349.

3 BEDROOM FULL BASEMENT stucco home. Automatic oil heat. Stove, fridge and dryer included. Lot 70x150. Close to elementary, junior and senior schools, also playground and stores. Full price $17,800. 957 Bray Avenue. 478-4445.

3-BEDROOM OLDER HOME, IN exceptional condition, with fenced garden, full basement, oil heat, 100-amp service. Available September 1. For quick sale $17,900. $3,000 cash to handle. Evenings 385-4769.

250 HOUSES FOR SALE

MAYFAIR
REALTY
LTD.
3153 Douglas St. 386-2955
WOODWARD'S MAYFAIR CENTRE

DE LUXE HOME
QUIET AREA

Brand new spacious 3-bedroom home. Luxurious carpeting throughout. Cut stone trim and fireplace, heavy shake roof. Separate living and dining rooms. Large kitchen. 1½ bathrooms. 2 partially finished rooms on lower level. Extra LARGE double garage. Priced well at $33,900. Call ROMA NICOLL, 386-2955.

THE DOCTOR
SAYS SELL!!
A SIDNEY BEAUTY

Just what you have been looking for. Designed for a large family or maybe perfect for the family who desire the in-laws with them. The main level has a delightful living room with open fireplace, separate dining room. Four-star cabinet kitchen, full four-piece vanity bath, and three bedrooms; on the lower level, a large family room and fourth bedroom plus another full bath. Workshop area and utility room. Closed garage, sundeck, plus large patio. Landscaping has indeed been foremost in the eyes of the owner, it's excellent. Clear title, this home is exceptionally well priced at only $31,000. A modest down payment could handle. Call me anytime at 386-2955 or Res. 656-4666. Just ask for JOHN MOLYARD.

NEW HOME
(1-MILE CIRCLE)

Nearly completed, 2 bedrooms on main plus one finished in full basement. Could even be duplexed. Full price $24,900 with terms. R. FROST 386-2955 or 383-4047 (res.).

LANGFORD
NEW

A beautiful 1100 sq. ft. home (brand new) with full basement, drive-in garage, large lot. Separate dining room, wall-to-wall carpet. Full price $22,900! R. FROST 386-2955 or res. 383-4047.

LAKE HILL

A charming home on a treed corner lot. 2 bedrooms, separate eating area, living room with carpet and fireplace. Full basement, all modern services. Asking $21,500, easy terms. R. FROST 386-2955 or res. 383-4047.

GORGE AREA
3 BEDROOMS
11 YEARS OLD

A very nice 1050 sq. ft. home in a popular area. Featuring 3 bedrooms, raised-hearth fireplace in bright living room, utility off kitchen, and a carport which the owner has begun to convert to a rumpus room. Full price only $18,900. Please call GEORGE WALL 386-2955 or 478-5681.

BROWN BROS. ON BLANSHARD
385-8771 ANYTIME

2 STOREY, $17,000
CLOSE TO OAK BAY AVE.

A nice clean old-fashioned family home. Clean, comfortable, spacious rooms. Living room and dining room have panel walls and rugs. Fenced and landscaped. This could be your home. I'll be happy to show it to you. Call Oscar Springer — 385-8771 (ANYTIME).

NR. KING GEORGE TER.
FABULOUS PANORAMIC
VIEWS

For those seeking a lovely family home on a wonderful seaview location, we are privileged to offer this 4 bedroom, 2-storey at $49,500. Built in 1938 and very well constructed. It also contains 31 ft. living room with open fireplace, separate large dining room and an attractive cosy den, 3 sets of plumbing. All this is surrounded by beautiful lawns and gardens. Exclusive agent — Phone Jane Lilley or Frank Butler (ANYTIME) 385-8771.

SEEN EVERYTHING

Wait until you see this excellent value in a modern but comfortable 2-bedroom home in desirable Gonzales area. Hardwood floors, extra high basement with fireplace, on a large treed lot. $26,500. Call K. OELKER, 385-8771 (ANYTIME).

C. G. HEISTERMAN
AND CO. LTD.
1121 Blanshard St.
383-4161

CHOICE
CEDAR HILL AREA
$29,900

On one of the nicest streets in Victoria you will find this excellent 4-bedroom bungalow. It has everything for the growing family, large fully fenced treed lot, recreation room, 2 bathrooms, sundeck and lots of parking. Close to transportation and schools. Must be seen to be appreciated. To view call Mrs. Britt, 383-4161, res. 592-2360.

NEW EXCLUSIVE
LISTING
CAREY ROAD AREA
$24,500

A lovely 2-bedroom home on a nice quiet street. Living room with fireplace, dining room, entrance and through hall all have new wall to-wall carpet over oak. 4-piece bathroom, plus 3-piece in basement. To view call Mrs. Britt, 383-4161, res. 592-2360.

CENTRAL MORTGAGE
& HOUSING CORPORATION

9460 Maryland Drive, Sidney — New home $25,000 — $2,000 down, balance NHA Mortgage at 8¾%. 3 bedroom split level 1½ baths. CALL 382-5194, 9 to 4 week days.

QUIET CUL-DE-SAC
Lovely new 2-bedroom home in treed setting, half block from ocean in Sidney. Floor to ceiling white brick fireplace in living room, wall-to-wall bold shag carpet in main area. Bedroom in gleaming oak. Kitchen has nook with sundeck off. Carport attached. Finished T.V. room in basement with extra fireplace, plus room for 2 extra bedrooms and bathroom. $27,400, open daily 6-4:30 p.m. 2260 Gail Place off Frost. H. R. Mitchell Construction Ltd., 477-1530.

JUST LISTED!!
Quadra-Lakehill $19,500

Retired or starting out! A really nice stucco bungalow with basement on a 50'x140' lot that offers seclusion. Not new but in excellent condition. Good living room with FP; large electric kitchen dinette; 2 bedrooms; 4-piece bath, OOM heat. Drive-in garage. Garden has been a showplace — needs a little work. Owner will take reasonable down payment and carry balance for reliable buyer. Exclusive with Herb Hodgson 384-7128 Res. 382-3835. Douglas Hawkes Ltd.

BEAUTIFULLY LANDSCAPED 3-bedroom split level, 18'x32' heated and filtered swimming pool, rec. room with bar and aquarium, possible 4th bedroom, built-in kitchen. $34,500. By owner. 479-5869.

OUTSTANDING DESIGN
For sale by builder. Brand new quality constructed 2 bedroom home. Must be seen to be appreciated. Excellent value at $20,900. 477-1571.

250 HOUSES FOR SALE

WHITTOME'S

"DOWNTOWN BRANCH"
706 FORT ST. 388-4271

SPECIAL BEAUTY!
DINING ROOM

This is a lovely stucco bungalow on pretty Colquitz Avenue. Very spacious living room with a better fireplace, 2 good bedrooms (plus one in the high basement). The electric kitchen has breakfast area. Electric bronze Hot water tank. Drive-in garage. 4-pce. Vanity bath. It Sparkles! Clear title and owner will carry the balance on reasonable down payment. Price $22,900.
C. VINING 388-4271, RES. 479-3786

SEAVIEW, BEACH

No need for a summer home when you can relax in this beautiful near-new home so close to the sea. 1350 sq. ft., 2 F.P.'s, 3 Baths, 3 Bedrms, den, sundeck, balcony, many extras and only $36,500. Ruth Lukaitis, 388-4271 or 477-5306.

SNOW WHITE
BUNGALOW
TWO FULL BATHROOMS

Immaculate five rooms plus rumpus room in full basement. Could be in-law suite. MUST BE SOLD. OPEN TO OFFERS. ASKING $21,000 — TERMS. Call: MR. L. WRIGHT, 388-4271 or 479-2158.

LOOKING FOR SPACE

We are offering this 2 BR full Basement home located on a 86x120 ft. lot at a VERY realistic price of $19,900. Living area of 1050 sq. ft. plus separate garage. Full Bath on main floor plus toilet down. High enough to enjoy the view of the City, the property offers a feeling of spaciousness yet is still close to all amenities. Full Price only $19,900. Exclusive with:
JOHN BUNYAN
BUS. 388-4271 RES. 477-4513

OAK BAY BORDER

An ideal family home with 3 BR plus Den. Large Living Room and separate Dining Room. 3 sets of plumbing, larger than average lot with lots of fruit trees. Parking and close to schools, bus, shops. Lots of room for development in the full basement. Very clean. Full Price only $26,500.
JOHN BUNYAN
BUS. 388-4271 RES. 477-4513

J. H. Whittome and Co. Ltd.

WHYTE AND GOWER
OAK BAY
PROPERTIES LTD.
2227 Oak Bay Avenue
Tel: 592-2407 (anytime)

UPLANDS COLONIAL
6 BEDROOMS
$79,950
This 4-year-old home would cost much more than the asking price to replace today. The attractive exterior will always be in demand in this high Uplands setting. Interior designed for easy housekeeping yet all the space needed for the larger family. Beamed ceilings and massive old brick fireplace are featured in the large family room. Off from the children's entrance there are lots of storage cupboards and a 3-pce. mud room. Delightful kitchen with all the built-in equipment. A patio runs across the back of the house and leads to a well landscaped garden with a roughed-in for wet weather activity rooms. More formally, the gracious entry hall leads to the large Living room with fireplace and a guest-sized Dining room, an ideal arrangement for entertaining. The master Bedroom upstairs has a 5-pce. bathroom and sun-frapped balcony. There are five other bedrooms. Available for occupancy early in September. 8% mortgage available. EXCLUSIVE LISTING — no drive bys please. For appointment to view please call DON WHYTE, 592-2407.

PREFERRED
FAIRFIELD
(walk to town)
FAIRFIELD
(walk to sea)
FAIRFIELD
(walk to B. Hill Pk.)
Are you looking for a home to fit your family AND your budget? This mature THREE-BEDROOM 1½ bath, full basement, VALUE PACKED home has CHARACTER AND CHARM. Main floor consists of living room. French doors to dining room with beamed ceiling, panelled walls and friendly fireplace, den or sewing room, large kitchen with pantry, and 2-pce. bathroom. Upstairs you have 3 LARGE bedrooms, with KINGSIZE closets, bathroom, with spacious built-in linen closet. In the full basement we have modern oil furnace, electric fibreglass hotwater heater, 100 amp. wiring, copper plumbing. The roof is in excellent shape — just 4 years old. Modest extras (electric stove and washer). Incidentally, there is definitely REVENUE potential here. IMMEDIATE OCCUPANCY. A beautiful buy at $19,900 with terms to suit. With most co-operative vendor, WHY RENT? Call ROBERT YOUNG, 383-4124 anytime or 384-3594.
Park Pacific Investments Ltd.

WATERFRONT
A FIVE MINUTE LOOK
BEATS A MILLION WORDS
HERE IS REAL VALUE CLOSE TO CITY SCHOOL BUS. A LARGE FAMILY HOME 13 YEARS OLD. SECLUDED LAWN AREA FROM THE HOUSE RIGHT TO THE WATERFRONT. 2 GARAGES. FULL HIGH BASEMENT WITH F.P. AND 3-PCE. BATH. THE MAIN LIVING AREA CONSISTS OF 3 GOOD BEDROOMS, HUGE LIVING-DINING ROOM, HOMEMAKER'S DREAM KITCHEN, SEPARATE UTILITY ROOM. A MUST SEE FOR ONLY $39,500 INCLUDING A 7¼% MORTGAGE, AND YOUR HOME, LOT, OR REVENUE ROPERTY MAY BE USED FOR TRADING. CALL GRANT MacFARLANE, 386-7545 ANYTIME, RES. 386-8093. ISLAND HOMES LTD.

BRAND NEW HUCKER HOMES
All with 1½ baths and roughed in plumbing down and potential for development in basement. 3 bedrooms (Master en suite). Large L.R. with F.P. Sep. dining rooms with sundecks off, W.W., etc. in Colwood, $24,700-$24,900 in Central Saanich $27,900-$28,900. For further information and to view call and ask for J. B. Young, 658-8594 or 383-4124 anytime. Park Pacific Investments.

GORDON HEAD, NEAR schools, University, 4 years old, large family home. Beautifully treed lot, 3 bedrooms, 3-piece bathroom, kitchen, dining room with sundeck, living room on main floor. Large family room, 2 bedrooms, one 3-piece bathroom downstairs. $34,500. By owner. Principals only. 477-5812.

EXCELLENT FAMILY HOME, 4 bedrooms, 1 full bath and 2 half baths. Includes all appliances, carpet. Situated on 1-3 acre lot in brand new Gordon Head neighborhood. Priced to sell at $37,900. Phone 592-2218 for appointment to view.

HIGH LOCATION GIVING views, seclusion amongst oak trees, a bit of Spanish decor in and out in this four-bedroom home. Priced to sell at $31,500. Ben Parent of Newstead Realty Ltd., 382-8117 or 382-5219.

250 HOUSES FOR SALE

S. S. C.

SWINERTON,
STEWART CLARK, LTD.,
1318 Blanshard Street,
385-2481

DON'T MISS
THIS CHOICE

Close in location, custom built spacious rancher, LR, FP, DR, panelled, (built-ins) 5 star spacious kitchen — 3 good bedrooms, one panelled — 4-pce. bath, large rec. room with FP. Workshop. 2-pce. toilet — garage. Quick possession. $38,500.
Call R. COX, 385-2481

EIGHT
LARGE ROOMS
CLOSE IN

This is a terrific value for a big family. Look at the price with low down payment.
$9,500
DOUG BOWEN 385-2481

ESQUIMALT
MAGNIFICENT
SEA VIEWS
OLD WORLD CHARMER
JUST 50'
FROM THE SEA

Lovely older residence, over 1400 sq. ft. overlooking the ocean featuring ... SEAVIEW 18x14 living room with fireplace, sunporch and secluded SEAVIEW FAMILY-size dining room ... modern 2-pce. POWDER ROOM ... MODERN bright mahogany kitchen with dishwasher and roomy breakfast area ... the upper floor comprises 3 nice bedrooms (2 SEAVIEW). 3-pce. bathroom ... "Double Decker" basement with utility room, oodles of storage space, auto. oil heat, etc. ... Act quickly on this terrific family residence and become an "ARMCHAIR ADMIRAL."
Full Price $33,900
DICK JAMES 385-2481

VLA
NEARLY ½ ACRE
ROCKLAND WAY

ATTENTION VETERANS ... Here is your opportunity to purchase a lovely modern 1260 sq. ft. residence located well back from the road and just 1½ miles from city centre featuring ... 18x15 living rm. with sandstone fireplace and shining oak floors ... separate 14x11 family dining rm. very large cheery kitchen with dining area (stove included) ... sparkling 4-pce. vanity bathroom ... full basement ... auto oil heat ... full price
$30,900
DICK JAMES 385-2481

DRIVE BY
1675 YALE STREET
OAK BAY

1-yr.-old, 3-BR, Cathedral entrance, LR with fireplace, sundeck off DR, family room with patio, much more house than meets the eye. Was $34,500, NOW $32,500.
BERT NEEDS 385-2481

CUTE AS
THEY COME

Come fall in love with this very attractive 2-bedroom, 900 sq. ft. cottage comprising 17.6x15 LR with FP, oak floor, large elec. cabinet kitchen, 3-pce. bath, basement, OOM HEAT, large fenced lot with many fruit trees. Available NOW. $10,800 financing may be assumed.
PRICE $17,900
ED JUPP
385-2481 Res. 592-1019

ATTENTION
MR. FIXIT!

Take advantage of the LOW DOWN PAYMENT and LOW INTEREST RATE offered on this 3-bedroom, basement home situated in a 196 ft. deep garden lot. New exclusive listing. Act quuckly on this one.
PRICE $13,900
ED JUPP
385-2481 Res. 592-1019

BRL-BRL-BRL-BRL-BRL-BRL-BRL
BAYSHORE
REALTY
LTD.
388-6424

$35,500
INLET
AVE.
Immaculate retirement, immaculate retirement, immaculate retirement ... 1956 beauty in Gorge-Craigflower area. 1100 sq. ft., 20x14 living room, 10x11 dining room, two bedrooms, two fireplaces, recreation room, beautiful landscaping, vegetable garden, fruit trees. Flexible financing to reliable party.
BRENT D. EWING (Res.) 386-1097

$21,900
DO YOU
KNOW WHERE "HIGH"
HARRIET ROAD IS?
Well, you owe it to yourself to drive through this lovely residential area and explore. Take a peek at the outside of 116 Maddock Ave. East. (Gross taxes are only $381.15). Two bedrooms up and one down. Wall-to-wall carpet in living room. Recently redecorated. Tidy and cute. Interior viewing by appointment please.
BRENT D. EWING (Res.) 386-1097

CORDOVA BAY
LOCHSIDE
$37,500
Sea views from living room, recreation room, dining room, nook, kitchen and huge sundeck. Expensive wall-to-wall carpet combined with oak. Approx. 1800 sq. ft. developed. Two fireplaces, two bathrooms, three bedrooms and room for more in lower level. On the side of a hill, with minimal landscaping. Built for present owners in 1970. Quality home in popular area. Don't miss!
BRENT D. EWING (Res.) 386-1097

DRIVE BY
307 VIEW ROYAL AVE.
TERMS AVAILABLE
Close to Sea. 3 bedrooms. Nice living room with fireplace. Lot size 100x115. Gross taxes $160.27. Full price $18,000.
TED GRAVES (MLS) 388-6424

NORTH OAK BAY
BEAUTIFUL RESIDENCE
ONLY $31,000 — TERMS
This lovely home contains 3 bedrooms, living room with fireplace, dining room, large bright electric cabinet kitchen, 1½ bathrooms. Full cement basement, large rumpus room. OOM Heat and drive-in garage. The floor area is 1242 sq. ft and the lot size is an average of 68x110'. Gross taxes are $506.45. It is beautifully situated and was built in 1956. For an appointment to view, please call Ted Graves — 388-6424.

THE PRICE IS RIGHT
NOW $19,950
267 BEECHWOOD AVE.

Lovely 2-bedroom bungalow. Has Living room with Fireplace, Electric Cabinet Kitchen, Oil heating, separate Garage and Workshop. A Gem in spotless condition. TERMS.
Mr. Clarke, 385-8784
Res. 383-9873
Douglas Realty Ltd.

GORDON HEAD
$22,500
3-BEDROOM, COMPLETELY UPDATED HOME, LARGE LIVING ROOM WITH FIREPLACE, WALL-TO-WALL SHAG CARPET THROUGHOUT, 2 BATHROOMS, NEW AUTO OIL HEAT, FLEXIBLE TERMS AVAILABLE WITH A LOW DOWN PAYMENT. Wm. ROGERS, 385-9741 or 652-1691. J. A. HENDERSON REALTY LTD.

SEAVIEW
OVERLOOKING ESQUIMALT LAGOON, 3-BEDROOM HOME, FULL BASEMENT WITH A ROUGHED-IN RECREATION ROOM, SITUATED ON A QUIET STREET, NICELY LANDSCAPED, LOTS OF SECLUSION HERE. ASKING $28,900. Wm. ROGERS, 385-9741 or 652-1691. J. A. HENDERSON REALTY LTD.

250 HOUSES FOR SALE

PEMBERTON HOLMES
1002 GOV'T
384-8126
"SINCE 1887"

SHAWNIGAN LAKE
Over 2 acres of wooded wonderland, high location and overlooking the lake, private float. Living room 16x21, view windows and fireplace. Two bedrooms, plus dressing room, kitchen and dinette 7.6x23.6. Part basement, furnace, copper pipe. EXCELLENT TERMS — CLEAR TITLE. FULL PRICE $27,900
384-8126 W. WOODLEY 384-3916

COMPLETE SECLUSION
$32,000
This 4-bedroom home is only 9 minutes from the city centre but has all the amenities of estate living. Large fir trees, rock gardens, fruit trees, and a view of the water from atop a rock knoll. Quite different in every aspect. For further information call me.
JOHN F. COLWELL 384-8126

BEAUTIFULL LOCATED
1820 RICHARDSON ST.
$32,500
Close to Park, Schools, Shopping, and transportation. Over 1300 sq. ft. of living area on one floor. Good size lot with secluded patio. 3 bedrooms up, one down. Family room, separate dining room. DRIVE BY AND CALL ME FOR FURTHER INFORMATION.
JOHN F. COLWELL 384-8126

JUST LISTED RETIREMENT SPECIAL
Young two-bedroom non-basement in the city close to everything. Opportunity knocks at — $18,900
JIM McNAUGHT
384-8126 382-8943

4 BEDROOMS IMMACULATE CONDITION IMPECCABLE GROUNDS
This is a new exclusive listing of a beautiful home. The basement has been fully developed and the grounds give you your own park. Separate double garage with boat or trailer parking attached. Truly a gorgeous listing at $34,700.
JIM WEST 384-8126

DE LUXE, 2 BDRMS COMPLETELY RENOVATED JUBILEE AREA
This is an exceptionally well done renovated home of sound construction. Beautiful views from high location yet it has a level access paved lane at rear with garage. Just reduced to $24,900. A MUST SEE!
JIM WEST 384-8126

ARCHITECT'S HOME WATERFRONT with PRIVATE BEACH
In protected bay. This home is completely different and should be seen by those who want other than the usual home — lighting effects, the whole concept. Three bedrooms, dining room, two level living room, potter's studio, den, and many other features make up this terrific home.
Asking $85,000
To view call—
598-2325 JOHN COLWELL 384-8126

1721 CARNEGIE CRESCENT
(University Village)
This attractive home has been drastically reduced in price due to the owner's plans to return to Europe. A wonderful location for small children with a Park and Playground across the street. The split level floor plan offers over 1300 sq. ft. plus a large well finished rumpus room. 3 bedrooms 1½ bathrooms, a convenient family room off the kitchen and many other features. Truly today's best buy at only—
$28,500
384-8126 MR. GREENE 385-0795

HIGH QUADRA — MAPLEWOOD NO-STEP BUNGALOW
Ideal retirement home, 2 bedrooms, living room with fireplace, modern kitchen with eating area and utility. Oil hot water heating. Close to transportation and shopping. Price $23,800 with some financing available. For further information and appointments to view, please call—
384-8126 TED PARTRIDGE 592-3451

NORTH OAK BAY WILLOWS AREA
4 BRS., $27,900
We invite your inspection of this fine 1½-storey Tudor type family home, featuring:
—2 roomy bedrooms, 4-piece bath on main.
—2 bedrooms with 2-piece bath up, also partially completed children's playroom up.
—20x14.5 living room with fireplace, separate 12.4x11.6 dining room, leaded doors, modernized kitchen, full basement. Drive-in garage, fenced yard. Low interest mortgage. Close to good schools and other amenities.
For viewing or extra information: Please call—
C. A. CLIFF ANDERSON
477-3994 or 384-8126

2795 RICHMOND AVE.
Ideal for a family with small children, in a beautiful, fenced garden with fruit trees. It comes equipped with washer, dryer, refrigerator, range, drapes and carpeting. Owner's transfer compels the sale and it is well priced at
$26,500
For full information and appointment call—
384-8126 MR. GREENE 385-0795

DISTINCTIVE
$38,500
GORDON HEAD
—Impeccable
—Delightful landscape
—Tree, shrubs, flowers
—Two charming bedrooms
—En suite
—Den overlooking patio
—Panelled living room
—A true paradise
—Quality personified
SO PRIVATE—SO QUIET—SO RARE
384-8126 JIM McNAUGHT 382-8943

ONLY $16,950
Older-styled 3-bedroom home in good condition on smaller garden lot — OOM heating — wiring and plumbing renewed — a real family home for the 'Go-Home-for-Lunch' father — financing arranged to interested purchaser — see it now with
GORDON D. PAGE
384-8126 477-8058

DIRECT FROM ENGINEERED HOMES SIDNEY
2-bedroom home with split-level entrance way. Situated on a cul-de-sac on sewered lot and paved streets. Only $20,950 full price. Large NHA mortgage. Possession Oct. 1st.
GORDON HEAD
Featuring 8¾% NHA mortgages, offering prestige location, custom designed homes, L-shaped living room and dining room, 1½ baths, full basements, carports and serviced lots. Full price starting at $29,975. Payments $202.91 P.I. $1,977 cash to one NHA mortgage. You may choose your own color decor.
Phone Kelly Nemeth, 477-4641
Lou Salon, 383-2625
ENGINEERED HOMES
385-6211

HOME AND REVENUE IN GOOD residential area, immediate possession. Charming, spacious up and down duplex, 3 B.R. each. Up rented, $125. Private sale. Asking $38,000. Phone 385-9714 or 385-5219.

OPEN HOUSE 1-4 SAT., SUN. 2391 Arbutus, Colonial 5 beds, 3 full baths. $45,500. Rental property or land trades considered. Postle Construction. 477-3728

MARDON HOMES LTD.
New high-quality homes on your lot or one supplied by us from only $14,900. Please phone Bruce 592-0995.

PRIVATE
5½-acre Mini Ranch
Lovely Cordova Bay. All seaview. Beautiful 3-bedroom home, modern barn and corral. Must see to appreciate. 658-5163.

DFH
D. F. Hanley Agencies Ltd.
3293 Douglas St.
Douglas St., Office
385-7761

CHECK AND COMPARE PICK AND CHOOSE ONE FOR YOU FOUR GREAT BUYS

1—EXECUTIVE HOME
4 HUGE BEDROOMS, 3 BATHS.
6-YR.-OLD QUALITY HOME.
SEPARATE DINING ROOM.
SPACIOUS LIVING ROOM.
FAMILY ROOM AND HUGE KITCHEN.
FULL BASEMENT, EASY-CARE LOT.
MAKE YOUR OFFER ON $41,000.

2—GORDON HEAD
QUIET STREET.
3 BEDROOMS, 3 YRS. OLD.
LOVELY LIVING AND DINING RMS.
FAMILY CAB. ELEC. KITCHEN.
4-PCE. VANITY BATH, 2-PCE. EN SUITE.
FULL HIGH BASEMENT.
BEAUTIFULLY LANDSCAPED LOT.
ALL FOR ONY $28,900.

3—OAK BAY — OAK BAY TUDOR CHARMER.
EXCELLENT CONDITION.
TOTAL OF 4 BEDROOMS.
LIVING RM. WITH FIREPLACE.
BEAUTIFULLY REDONE KITCHEN.
4-PCE. VANITY BATH AND 2-PCE. IN FULL HIGH BASEMENT.
LOVELY LOT WITH FRUIT TREES.
EASY FINANCING.
ASKING $25,900.

4—MT. TOLMIE AREA
SPIC AND SPAN
3-BEDROOM 12-YR.-OLD HOME
COMPLETELY REDECORATED.
SPACIOUS KITCHEN.
LOVELY LIVING AND DINING RMS.
FULL HIGH BASEMENT.
EASY-CARE LOT.
CLOSE TO ALL CONVENIENCES.
EASY TERMS, $23,400.

CALL BEV HIGHTON NOW FOR COMPLETE INFO ON THE ABOVE PROPERTIES 385-7761, 477-5603

—D.F.H.—

GOOD LOCATION GOOD VALUE MUST BE SOLD
Here is your opportunity for a good buy on a modern family home. Large living room with fireplace, L-shaped dining room, 3 good-sized bedrooms on the main. Full basement with finished rec rm. The extra large lot is beautifully landscaped but needs some TLC. Very well priced at $25,900 and MUST BE SOLD. Make an offer. Use the equity in your present home to trade into this thru our "Guaranteed Sales Service". Contact
JOHN BARTON
385-7761 (24) HRS)

—D.F.H.—

NEW LISTING, CORDOVA BAY BEACH ACCESS ACROSS THE STREET QUIET ST., 2 BEDRMS
7 yr old but just like new; gardener's delight; smal greenhouse; a deluxe retirement home; beautiful w-w in large LR (with fireplace), dining rm, halls and bedrms; full basement; carport; fenced lot 80x160'; price $27,900.
MABEL CRACK
652-1412 RES. 385-7761 24 HRS.

—D.F.H.—

FANTASTIC WATERFRONT
This immaculate 2 BR, no basement home located on Ten Mile Point has over 1,220 sq. ft. floor area. The views from the living and dining room windows are gorgeous. The outdoor patio at the rear overlooks a beautiful and secluded landscaped garden. This is a prime location so hurry on this one. Asking $40,000 (FIRM) with excellent terms. For further information and to view this exclusive listing, contact:
JOHN BARTON
385-7761 (24 HRS.)

—D. F. H.—

SEVEN BEDROOMS GORDON HEAD NEAR UNIVERSITY
Just 4-years-old, this extremely large family home is located within walking distance of the university, the Racquet Club and elementary schools. There are seven professionally finished bedrooms with an eighth bedroom roughed-in. An ideal home for a large family or someone interested in boarding University students. This home must be seen to be appreciated — a REALLY NICE ONE!! (and well located too!) Priced at $41,950. For further details and an appointment to view call:
STAN EAKIN
385-7761 or res. 479-5818

—D.F.H.—

OAK BAY COTTAGE 3 LARGE BDRMS.
1 block from Oak Bay Ave. — lovely beamed ceilings in LR and DR — vanity bath — modern kit.
MABEL CRACK
652-1412 Res. 385-7761 (24 hrs.)

—D.F.H.—

ESQUIMALT, 4 YR. OLD DE LUXE IN-LAW SUITE
Lovely 3-bedrm. home, large LR and DR — 2 fireplaces, balcony. Must be sold. Asking $28,500.
MABEL CRACK
652-1412 Res. 385-7761 (24 hrs.)

—D.F.H.—

URGENT SALE
Neat, clean, 3- or 4-bedroom full basement home on a no-through street. Close to all schools, shopping and transportation in the Lansdowne — Newton area. Financing is flexible (owner will assist). Awaiting your offer on asking price of $21,500.
STEVE MOONEY
385-7761 24 HRS.

—D.F.H.—

GET READY FOR SCHOOL FAMILY HOME
Centrally located family home convenient to schools. L-shaped living rm.-dining rm. with fireplace and adjacent wood area. Cabinet kitchen with eating area. 2 bedrooms on main floor and 1 bedrooms up. Full high basement with drive-in garage. Over 1,300 sq. ft. of comfortable living space. Asking $24,900.
TO VIEW PLEASE CALL BILL BATES, 658-5665 BILL HORAN, 477-1287 385-7761 ANYTIME

—D.F.H.—

SPECTACULAR VIEW DE LUXE HOME
SURROUNDED BY DE LUXE HOMES, 2 LARGE BEDROOMS, HUGE LIVING ROOM, DINING ROOM COMBINED, SPACIOUS DE LUXE KITCHEN ON THE UPPER FLOOR ONLY TWO STEPS FROM GROUND LEVEL. THE FULL EXTRA HIGH BASEMENT IS DEVELOPED. A REC. ROOM 18x24 FT. WITH F.P., BEDROOM, 4-PCE. BATH. ALSO A SEPARATE CONCRETE WORKSHOP 20x22. EASILY MAINTAINED GROUNDS. $47,950. FOR VIEWING, CALL GRANT MacFARLANE 384-7545 ANYTIME. ISLAND HOMES LTD.

3-BEDROOM STUCCO BUNGALOW with 3rd room in full high basement. Close to schools, shops and buses. Suit retired or small family. Cash or terms. $21,900. Owner, 592-9776.

VACANT — MOVE RIGHT IN. 6 room modern stucco, no step, near Glen Lake. Just $18,500. Call owner, mornings, 658-8408.

P. R. B.
P. R. BROWN & SONS LTD.
The PEOPLE to SEE are P.R.B.
762 Fort St. 385-3435 (24 hrs.)

ESQUIMALT LAGOON SEAVIEW
Very comfortable 3-bedroom home in nice district. Spacious sundeck. Close to beach. $22,900. Call: Mrs. Harff, 385-3435 anytime.

—P.R.B.—

JUBILEE HOSPITAL WONDERFUL BUY
This modern stucco home is extremely well built and planned. There is an attractive living room with fireplace, large modern kitchen with eating area, two large bedrooms, through hall and bathroom. All hardwood floors throughout. Full high basement with drive-in garage. Modern package oil furnace and bronze hot water heater. Attractive garden with fruit trees, all within one block from the hospital and at the extremely low price of $21,900 cash. We can arrange terms to suit purchaser.
GEORGE S. LEE
Office 385-3435 Home 478-1903

—P.R.B.—

OAK BAY AN OUTSTANDING HOME ON FALKLAND ROAD
Extra large bedroom with full bath and dressing room on main floor, two large bedrooms with bathroom on 2nd floor. May I make an appointment to show you this charming home and gardens. Offered at $54,000. Phone: ERIC HUGHES, 385-3435 anytime

—P.R.B.—

ONLY $18,500 VIEW ROYAL
One level stucco home in attractive garden on a cul-de-sac which has electric heating and full insulation. Two bedrooms, living room and electric kitchen with eating area plus vanity bathroom. Purchaser can assume low interest agreement of sale of over $14,000 at only 8% interest payable at $130 per month. Where can you get such terms today? Taxes only $172 gross.
GEORGE S. LEE
Office 385-3435 Home 478-1903

—P.R.B.—

OCEAN VIEW SHOAL BAY
Across from the beach and with an unobstructed view. Spacious home with large entrance hall, living room 21x15, and dining room 15x15. Bedrooms are upstairs — 3 with a seaview. Sizes 18x14, 13x13 and 11x10, 4-pce. bathroom upstairs and 2-pce. on the main floor. Full basement with auto-oil heat and drive-in garage. Landscaped garden — Price $39,900.
477-4452 J. P. H. Evans 385-3455

—P.R.B.—

P. R. Brown & Sons Ltd.
762 Fort St.
Victoria, B.C.

BYRON PRICE & ASSOCIATES LTD.
1314 Quadra St. 385-2458

MAGNIFICENT! OAK BAY NORTH! CLOSE TO SEA! ONLY $29,500!
This is a many-splendored home of over 1800 sq. ft. where you will enjoy the tranquility of a quiet street in a prestige area. A very spacious entrance hall leads you to a gigantic living room almost 30 ft. long, complete with a granite fireplace — through French doors to a separate guest-size dining room — a delightful kitchen with knotty pine cabinets — double stainless steel sinks and a sunny breakfast area — 3 bedrooms — one is Mammoth size plus a study — 2 bathrooms — full basement — OOM heating — laundry room — drive-in garage. You will enjoy the lovely flowers and shrubs — the peaches hanging on the tree and the clusters of green grapes in a very useful greenhouse. This suburb home is shining throughout — quick possession and financing can be arranged. Please call
GLADYCE McLURE
385-2458 592-7123

FRESH ON THE MARKET
First time advertised. Be the first in line to see this one-owner custom built stucco bungalow. Choice Gorge location, close to bus and shops. Large living room with fireplace. Family size dining room. Large bright cabinet electric kitchen. The most interesting hexagon breakfast nook (four windows) I have ever seen. Two large bedrooms plus one in the basement. Stucco and plaster construction. Oak floors in main rooms. Drive-in garage. Large lot with profusion of shrubs, roses and flowers. Estate sale. $34,000. Don Bacon 385-2458.

INVESTMENT JUBILEE HOSP. AREA
New wiring, OOM furnace, copper plumbing, LR and DR, electric kitchen, full base. Perfect for retirement or rental, needs some paint and fixing. Owner carries full balance, $1500 down, $140 per month. $14,500. Doris Adams 385-2458.

WATERFRONT REVENUE
Situated on the lake just minutes from town, 3-yr.-old duplex and guest cottage, sandy beach, wharf and boathouse. Rents shows approx 10% at sale price of $46,000. Try your down payment, owner will carry the Mtge. Call Ted Chartres, 385-2458.

TRANSFERRED OWNER PRICED AT $19,900
Here is a lovely home, close in, that is functional in every way. 2 bedrooms, living and dining room, basement consists of large rec. room, bedroom, kitchen, equipped with stove and fridge. Existing large 8% Mtge. Try your down payment. Call Ted Chartres, 385-2458.

OAK BAY NORTH!
$19,500
This stucco home is priced to sell quickly and if is one you will be proud to own. Through hallway — french doors to a 19 ft. living room — separate panelled dining room — delightful kitchen with breakfast area — 3 bedrooms — white and gold vanity 4-pce. bathroom — full basement with 2 finished rooms — OOM heat. Don't pass this up because of the low price — it is a good home in an excellent area. Please call 385-2458.
GLADYCE McLURE

MOVE IN NOW
Buy direct. Phone us for your new home needs. We have homes of 3 bedrooms, full basement one to one plus one-half baths, sundecks, carports, plus and plus. Situated in Gordon Head and the City on quiet streets and beautiful views. Very reasonably priced. Low down payments and low monthly payments, low interest. Ph. Kasapi Construction Co. Ltd., 384-6191, 592-6081.

CENTRAL SAANICH COULD BE V.L.A. OLYMPIC VIEWS, SEA GLIMPSE
Choose you own carpets for this custom-built home. Ready for occupancy end of August. 1300 sq. ft. up plus finished rec room down. Large kitchen, feature fireplace, double plumbing. Huge sundeck and double carport. Lot size 100x200. Price $31,000. Apply Builder — 658-8507

APARTMENT ZONED, ADMIRALS Road, large house and lot 50x135'. Plans and permit for duplex available. $22,600. $1,500 down. 479-2440.

TREMENDOUS BUYS!!
JOHN BISHOP OF WHITTOME'S OFFERS:

1—$22,500 Beautiful NO-STEP home, 2 Bdrms. — Living room (Raised Fireplace), Dining rm., BIG kitchen, Blt.-in Expensive Breakfast ste. — High Grade Range w. Stainless top, Lge. Util. Rm. (W. and D. Conn.) — Lge. secl. PATIO — New Garage and Carport. Lovely Landscaping, fully Fenced Garden w. FRUIT. Nr. PARK, SCHOOLS, BUS. Duplex Zoned.

2—$21,500 Nr. Town 'n Country, quiet street. Lovely Stucco Bungalow, FANTASTIC GROUNDS and Landscaping, 3 Bdrms. (2 up, 1 dn.). Lovely Living room with fireplace, HUGE kitchen, Big RUMPUS ROOM, Sep. Garage, cement driveway.

3—$29,900 LAKEVIEW, well back from the road and HIGH UP, this fine home was CUSTOM built with the finest materials, all plaster construction, 3 Bedrms. BIG Living and Dining rm. SPACIOUS kitchen with Family Area — FULL high basement with RUMPUS RM. (Fireplace), Big Sundeck, Fine landscaping and surrounded by trees. 15 Min. from Town.

4—$24,500 SIDNEY, Treed and Sewered lot, Brand new, Beautiful 1200 Sq. Ft. home. Large Living rm. (Circular Brick Firepl.) Completely Sep. Dining rm., Large Kitchen opens to Big Sundeck, HUGE Master bdrm, (en Ste. Plumbing), 2 more big Bedrms. FULL HIGH CEMENT Basement with Extra Bathrm. and Utility Rm. Roughed in. Lots of space for Rec. Room and Workshop. VERY EASY FINANCING.

5—$31,900 ROCKLAND AREA — Very SECLUDED location, plenty of CHARACTER with Brick and Ranch siding, SHAKE roof. Appr. 1100 Sq. Ft. 21 ft. Living room with Raised Fireplace, 12 Ft. Dining room, Lge. Knotty Pine Kitchen with Eating space and Lge. Pantry closet. 2 Bedrms. appr. 13 ft. ea. one with TWO huge closets. SECLUDED REAR GARDEN, LOTS of fine trees, BIG double Garage. EXTRA Bedroom or REC. RM., Roughed-in also Additional Bathroom Ready to finish. The owner is retiring this month and has bought, MUST SELL at once, price has been REDUCED BY $3,000. TREMENDOUS VALUE HERE!

6—$39,900 GORDON HEAD (Near Ash Rd.), on QUIET CUL-DE-SAC. A Lge. LUXURY type home, 23 Ft. Living room with Character Fireplace, 3 Ft. Dining rm., 15 Ft. DEN, 15 Ft. Master Bedrm. with En Ste. Plumbing, 2 More Lge. Bdrms., 21 Ft. Kitchen with HUGE eating area, 23 Ft. REC. RM. Large Double Garage with Lift doors, BEAUTIFUL TREED lot, Large SUNDECK, faces a Big, Treed neighbor's Garden at rear (No home visible). This is one of the FINEST VALUES in this area.

7—$26,900 IDEAL LARGE FAMILY HOME with BIG IN-LAW SUITE with Completely Sep. Entrance. On a Large WELL TREED LOT with FINE Landscaping this Lovely COLWOOD home offers plenty of accommodation. The owners must move on acct. of ill Health. There are THREE bedrooms, a COZY Living room with a fine Fireplace, a Dining room opening to a lovely secluded SUNDECK, a REALLY BEAUTIFUL Kitchen. Downstairs are a HUGE bedroom, a BIG KITCHEN with Laundry and Opening to another FULL BATHROOM, Entrance Hall and a BIG Living room which would be an IDEAL rumpus room.

8—$31,500 THREE ACRES, Metchosin, SEAVIEW, Park-like property, Cozy 2 Bedrm. home, Extra Bldgs. and Mobile home pad. This will TURN YOU ON!

9—$42,500 THREE ACRES, Lovely MODERN, almost new home, Tremendous SEAVIEW and VERY SECLUDED. Just past BRENTWOOD, and within 20 minutes drive to City, HUGE Living room with Large sundeck facing the Ocean, Dining room and Kitchen with BIG Built-in Range in-line, Lge. bdrms. HUGE VERY HIGH basement with Fireplace and extra bathroom roughed in. Lift-up Garage door to basement to accommodate Boat and a DOUBLE CARPORT. IMMEDIATE OCCUPANCY can be arranged.

TO VIEW THE ABOVE PROPERTIES AT ANYTIME CALL: JOHN BISHOP, RES. 656-2308 OR 479-1467 (24 HRS.) FOR REAL ACTION IN APPRAISALS AND SALES CALL ANYTIME IF YOU WANT SERVICE. THIS IS THE TIME TO CALL US.

J. H. Whittome and Co. Ltd.
Royal Oak Branch

NEW IN GORDON HEAD
Large 8¾% N.H.A. mortgage with very low down payment possible. 3 Bedrooms, 1½ baths, full basement home with wall-to-wall carpet. Full price $30,250.
B. CHAMPION
383-4124 Anytime

CENTRAL SAANICH IMMACULATE
1-year-old 3 bedrooms, 2 baths, large living room with wall-to-wall carpet over new hardwood floors. Large easy care lot in quiet area of new homes, 10 min. from town. Owner transferred and must sell. Asking $29,900.
B. CHAMPION
383-4124 Anytime
PARK PACIFIC INVESTMENTS LTD.

Direct From Builder
4 OPEN HOUSES
SATURDAY AND SUNDAY, 2-5
BRADFORD STREET
SIDNEY
4 2-bedroom homes, with full basement space for extra bedrooms. Wall-to-wall carpeting. Sundeck. Carport. Landscaped. All inclusive. All improvements prepaid. Prices start at $20,500 with low down payment if desired. Drive by Beacon Ave., turn at Resthaven Dr. to Bradford St., and follow signs. For more info., call
Peter Polet
652-1497
A. S. BAINS DEVELOPMENT LTD.

BEAUTIFUL HOME, SPANISH design, in Uplands. Will take smaller home in good district as part payment. $80,000. By owner, 592-4629.

PRIVATE SALE, 4-BEDROOM house, 2 barns, on 2½ acres, newly drilled well, good place for horses. Private sale, Cobble Hill area. 743-2387.

WESTERN HOMES LTD.
817 FORT ST.

3 BEDROOMS LOW DOWN PAYMENT VERY GOOD FINANCING
This is a good home in a good family area. Built in 1946, the home has a large living room, good-sized kitchen, utility room, plus three spacious bedrooms, and a small partial basement. The lot is 53x130 and has many trees and shrubs plus a nice vegetable garden, and there is access from a rear lane as well.
TO A GOOD COVENANT WITH MINIMUM DOWN PAYMENT AND PROV. GOV'T. 2ND. OWNER WILL CONSIDER CARRYING A FIRST MORTGAGE. DON'T MISS THIS ONE. CALL RIGHT NOW.
JACK DAVIS, 382-2157
(24 hrs.)

ARDMORE WATERFRONT
DESIRABLE WATERFRONT ESTATE ON THE SAANICH PENINSULA. On a sheltered bay with 200 ODD FEET OF WATERFRONT and 1½ acres of complete privacy. The home PLUS guest cottage are so delightfully different that I cannot do them justice in this ad, but I GUARANTEE that you have never seen anything like this before. Full price $85,000. Call now — this is one in a million. John James 382-2157 (24 hrs.)

VACANT 4 BEDROOMS 1 YEAR OLD
Move now into this delightful Colonial home in the Maplewood Area. W-to-W in LR and DR — two bathrooms — Basement and Dble Car Port. Try your trade or offer. Asking $32,900. Mr. Evans, 382-2157 Eves. 479-7217.

SOUTH OAK BAY FALKLAND AREA SECLUDED LOCATION
1320 sq. ft. of gracious living on a secluded lot. Fruit trees, shrubs, rockeries, 2 blks. to the sea in exclusive area. Large LR, electric FP, 2 large twin BRs, full DR, beautiful kitchen with over-size dining area. Sundeck, patio. Full basement with extra BR. Utility room wired for W and D. OOM heat. 2-car D-I garage. Top condition inside and out. Financing can be arranged, and close offers will be considered on the full price of $28,900. Call John James 382-2157 (24 hrs.).

INVESTORS SYNDICATE REALTY LIMITED
(Formerly Clarke and Wallace Realty Ltd.)
620 BROUGHTON 386-7721
Across from Eaton's Car Park

SOUTH OAK BAY JEWEL RARE OPPORTUNITY
A home you will be proud to own. Located close to Village. Has an attractive LR with FP. Separate DR with built-in maple buffet and gleaming oak floors. Lovely kitchen with a large nook. Upstairs two immaculate bedrooms with wall-to-wall carpets. Full basement, recreation room or study, hot water heating. A spotless and beautiful home (all drapes and curtains included.)
Asking $27,900
Leo Pigott, 386-7721 anytime

BEAUTIFUL GORGE
GLEAMING WHITE stucco bungalow of 2 bedrooms and full basement with drive-in garage. ON THE FINEST STREET in the Gorge area. Newly decorated and carpeted. Only $21,900. BEST OF TERMS. C. BAIRD 386-7721.

VIEW ROYAL
BRAND NEW LISTING JUST ON THE MARKET
¾ of an acre of park-like seclusion high on a hill in the best area of View Royal. Lovely contemporary home comprised of LR with featured floor to ceiling fireplace, dining room, pass through fireplace, step-saving kitchen, utility, 3 bedrooms, 4-pce. vanity bathroom. Full high basement, rumpus room, work bench etc. plus a massive cement patio with southerly exposure overlooking valley, garage plus carport. Asking $36,500. Mrs. Johnston or Mrs. Wallace, 386-7721 — 477-8403 — 479-1589.

ESTATE SALE
SIDE X SIDE DUPLEX $28,900
18 yrs. old and beautifully maintained — 4 rms. (lg. LR) each side. Full bsmt. could have more rms. each side. Completely separate. In a good residential area. Phone Pepe Browne for address to view. 386-7721 (24 hrs.).

TUFFREY and MILLS LIMITED
Real Estate and Insurance
1119 Blanshard St.
386-7737

NEW EXCLUSIVE
1—MOUNT TOLMIE SHELBOURNE
1671 FREEMAN — $22,950.
—Quiet street, fenced yard.
—3 bedrooms, Living room with fireplace and wall-to-wall carpet, modern kitchen, utility room with excellent built-in dishwasher, plumbed for washer and dryer, attached garage.
—Newly and tastefully decorated. A REALLY CHARMING HOME!

2—HAMPTON PARK AREA
ASKING — $23,400.
—Large (50x165 ft.) lot, fenced and nicely landscaped; sweeping view.
—2 bedrooms, in-line living-dining room, galley-type kitchen. Immaculate. An exceedingly bright, cheery home, fully insulated.
—Full basement, with sink, cool storage room. Could be fully developed. Several 30 amp. outlets, copper plumbing, drive-in garage.
—Centrally located, near schools and shopping centres.
AN IDEAL HOME FOR A SMALLER FAMILY.
TO VIEW OR DISCUSS THE ABOVE, CALL LEW DALLIMORE OR DON HANNAH AT 386-7737.

ROYAL TRUST
COUNTRY BARGAIN! ANOTHER HOUSE THAT WILL SELL BECAUSE IT'S PRICED FAIR AND SQUARE. THIS 2-BEDROOM FULL-BASEMENT HOME WITH 100-AMP SERVICE, BUILT IN 1939, HAS A LARGE LOT (11,720 SQ. FT.) FRUIT TREES AND SECLUSION, LOCATED 6 MILES NORTHEAST FROM THE CENTRE OF VICTORIA. THE COUNTRY ATMOSPHERE MAKES IT IDEAL FOR RETIREMENT LIVING.
FIRM PRICE $20,000
TREVOR MILSTED
385-1171 OR 388-4311
THE ROYAL TRUST
CORNER GOVERNMENT and VIEW
MEMBER VICTORIA REAL ESTATE BOARD

!! OPEN HOUSE !!
!! BY BUILDER !!
1:30 TO 4 SAT., SUN.
2317 ALICIA PLACE
COLWOOD—BY GOLF COURSE
Just finished! Another Malen construction new "Home of Distinction." Full price $27,900. (See display ad Financial Page Sat. Colonist and Times.)

JUST OFF UPLANDS RD. AT 2839 BURDICK AVE.
Private sale. Most attractive architect designed home of 1500 sq. ft. with 6 main rooms, double plumbing, secluded English garden, large garage, quiet street. $36,500. For appointment phone 592-4688.

BY OWNER, CADBORO BAY, sea views. Large living room, separate dining room, 3 bedrooms, 2 bathrooms, large secluded lot. Fruit trees. Convenient to grade schools, Uvic and shopping centres. For appointment to view, phone 477-1637.

FERNWOOD AREA, REDUCED. Handyman's special. Basement, oil-o-matic, heavy wiring. $10,800. 477-5571.

NEW HOMES
For Sale

OPEN HOUSE SUNDAY, AUG. 8 2-5 P.M.

TAMARACK ROAD SUBDIVISION IN COLWOOD
No. 405 ON THE UPPER STREET 1150 SQ. FT. PRICE $26,700
No. 400 ON THE UPPER STREET 1150 SQ. FT. PRICE $26,700
No. 406 ON THE UPPER STREET 1150 SQ. FT. PRICE $25,500
No. 408 on the lower street 1200 SQ. FT. PRICE $28,500

OPEN SUN., AUG. 8 2-5 P.M.

MEADOWLAND DRIVE SUBDIVISION CENTRAL SAANICH
2498 MEADOWLAND DRIVE 1168 SQ. FT. PRICE $27,000
2523 MEADOWLAND DRIVE 1159 SQ. FT. PRICE $26,800

THESE HOMES FEATURE:
—3 bedrooms
—Large family kitchen
—Dining room
—Individual planning
—Completed and landscaped subdivision
—Financing tailored to purchaser

ALL ASKE HOMES HAVE A ONE-YEAR FULL GUARANTEE!

DIRECTIONS:
1. TAMARACK ROAD—TRANS-CANADA HWY. TO COLWOOD TURN-OFF, CONTINUE TO COLWOOD CORNER AND TURN RIGHT, TURN RIGHT ON WALE ROAD (PAST CASA LINDA MOTEL) AND LEFT ONTO TAMARACK.
2. MEADOWLAND DRIVE PAT BAY HWY. TO TANNER ROAD AND TURN LEFT (4.2 MILES PAST ROYAL OAK SHOPPING CENTRE). TURN LEFT ON RODOLPH TO MEADOWLAND.

OPEN SUN., AUG. 8 AT BOTH LOCATIONS 2-5 P.M.

WE ARE NOW IN A POSITION TO CONSIDER ALL TRADES.

Please Telephone: 656-1162 or 388-9543
For Information or Appointment

ASKE
Homes and Construction Ltd.

JOHNSTON and CO. LTD.
Realtors — Appraisers
1306 Broad — 385-2471

ROOM FOR FAMILY ACTIVITIES AT THIS QUALITY RESIDENCE
Social events and provision for guests will be easy here. Bright living room with pleasing features, separate dining room, family room, large sundeck and spacious lawns with shade trees are sure to bring about many pleasures to indoor and outdoor living. The mature family will appreciate roomy bedrooms (three up, one down) two and a half bathrooms. Deluxe kitchen — Crestwood cabinets with interchangeable features, dishwasher, garburator, Lazy Susan and a delightful breakfast area. Chores might even be a pleasure in this dandy utility room. SR. SEC. close by. Elementary school is further away but the neighbors have found a nice way to get young people there with little bother. Elk Lake on one side and the sandy beaches of Cordova Bay on the other — You can depend on steady real estate values here. Excellent value at $42,900. Call Simon Fleff, 385-2471.

NEW LISTING 4 BEDROOMS VIEW LOCATION
Convenient to bus, shops and city centre. Tastefully decorated throughout. Living room 15x21 ft. with fireplace; separate dining room, den and smart sparkling kitchen with eating area. Phone Frank Beamish: 385-2471 to view this property priced at $31,500.

JUBILEE, $12,700
Cosy no-step retirement or starter in this convenient area. Electric kitchen, living room has fireplace. Good size bedroom and space for extra room if required. New carport, excellent lot with fruit trees. Close to bus and shops. Terms or cash offer. Mrs. Webb, Res. 477-3095 or 385-2471, Johnston and Co. Ltd.

"STRATA-TITLE HOUSES"
Both reduced in price. Private. 384-0566, 740 Newbury. Available September 1. 80% first mortgage arranged by owners. 2 bedroom 900 ft. cottage, well back off road. Only 10 feet touch front house, $13,000.
ALSO
Versatile front house, English country style, 1900 ft., giant cool weeping willow creates front lawn privacy. Double plumbing, OOM, fireplace, $21,000.

HIGH IN COLWOOD
3 Bedrms — w-w throughout — 75x150 treed lot in quiet superior location. Can be low down. Asking $21,900. Les Forbes, 385-1431 anytime. Quadra Realty Ltd.

COLWOOD—SEA VIEW
Lovely 2-bedroom home, eating area in kitchen, with electric stove and fridge, full basement with lots of room for extra rooms. Lawn and garden are with large workshop in rear. This home is excellent value at $19,900. Financing available. 478-6373.

2 VICTORIA OFFICES
BB
WE TRADE HOMES
BLOCK BROS. REALTORS
OPEN 9-9 AND ALL DAY SATURDAY
477-1841
3636 SHELBOURNE

FOR THE DISCRIMINATING PURCHASER
In a matter of a few weeks the first of six elegant and uniquely-designed homes will be completed in the scenic Seawood Terrace development, near the corner of Ferndale and Tyndall Roads, Gordon Head. The designer — builder, Adrian Greenbank, is well-known in the Victoria area for his imaginative treatment in both interior and exterior planning. Drive out and view lots 4, 6 and 14 in varying stages of completion. A limited number of contracts may also be arranged in the same area, should you desire something even more personal in design. These homes are priced at $42,900. Other homes by Mr. Greenbank are also available. Contact R. Estlin for further information, at 477-1841 or 388-6117.

Is $3,500 too much to pay for country living? Not if you're looking for the privacy of a beautifully-treed lot within a 35-minute drive of Victoria. Ideal for a mobile home or building that country retreat — perc tested — call Pat Forbes, 477-1841 or 477-8593.

1—VIEW OF GORGE
Older home high on the hill overlooking Gorge waters. Can be used as 3 or 4-bdrm. home; full bsmt, oil furnace, LR and DR, fireplace, sundeck. Needs some work done. Well worth your inspection. Asking $19,900.

2—ESQUIMALT AREA
Close to all amenities: 2 bdrms, bright LR with fireplace. The electric kitchen has lots of working space plus a good eating area. Neat and clean. Just right for a couple. Asking 19,000 Louise Willermuth 477-1841 or 477-6307.

BIG FAMILY?
Here's the one to look at — extra in-law ste., fenced yard for the little ones. Burnside area close to everything. A lot of house for $22,900. Call Mrs. Fraser, 477-1841.

1451 HILLSIDE
Walking distance to Simpsons-Sears — good holding property. Spotlessly clean 2-bdrm home — large area full high basement — new furnace and wiring. Full price, $16,500.

3696 OPMIR
Delightful 2-bdrm. full-bsmt. home — large sep. double garage plus drive-in garage — perfect for tradesman or car enthusiast. $23,500. Marguerite Schill, 477-6593, 477-1841.

LARGE LOT
Three-bedrooms, renovated; beautiful and impressive fireplace. Fruit trees. Quiet neighborhood. Near amenities. About 2 miles from Victoria Vocational School. 890 Jasmine Ave. OPEN TO OFFERS. Roger Simon, 592-9789 or 477-1841.

WHY CLIMB STAIRS?
Move into this immaculate 2-year-old 3-bdrm. home. LR has raised hearth — good-sized lot, close to St. Joseph school. Can be bought completely furnished. Call Annemarie Bolender, 477-5653 or 477-1841.

METROPOLITAN REALTY LTD.
386-3585

ALMOST SECLUDED BUILT VLA
In north Saanich bordered on 3½ sides by trees, sits a storey and a half, 20-year-old stucco, full basement home. Many fruit trees, flowers and good garden soil are assets supported by water from a well plus domestic water from the district system. Schools close by. Asking $25,500. To view call Neva Pennie, 386-3585.

9/10 OF AN ACRE COUNTRY LIVING
3 bedrooms in tip top condition with full basement, plumbing up and down. Double carport. Asking $26,500. To view call Neva Pennie, 386-3585.

PEACE AND QUIET
If you would like to live in a PARK-LIKE sitting with TALL TIMBERS and some WATER GLIMPSES try this BRAND NEW rustic 3 BEDROOM, 1½ bathroom HOME, W-W throut. North Saanich. Priced at $31,500. Colin Munro — 386-3585.

$14,500
3-4 BEDROOMS
This home offers living room with fireplace, cabinet electric kitchen. Part basement with utility. Close to schools and shopping, to view call Neva Pennie, 386-3585.

BRENTWOOD BAY
RETIREMENT OR STARTER
—ABSOLUTELY IMMACULATE
—3 BEDROOMS
—NO STEP
—PRICED $16,500
—COLIN MUNRO
—386-3585

3 BEDROOMS SUBURBAN, PRIVATE
Here is a choice quiet spot, about 2 miles past the Glen Lake shopping centre. The home is 1150 sq. ft. with large LR in shag carpet, w-w. Dining room and kitchen are in line, step saver utility plumbed for washer. A beautiful setting in top condition priced for quick sale at $21,900 on approx. 1 acre. Should suit VLA buyers. Chuck James 386-3585 or res. 592-0773. Metropolitan Realty Limited.

KER AND STEPHENSON LIMITED
680 Broughton Street
Across from Eaton's Carpark
385-3411, DAY or NIGHT

COUNTRY AREA 3 BDRMS — $20,900
Only 3½ years old! Wall-to-wall carpeting throughout and fully insulated. Floor-to-ceiling fireplace of polished old brick. See this lovely well cared for home.
LEILA RYAN 385-3411 (ANYTIME)

START HERE
Colwood
3018 Pickford
Asking $17,950
This IMMACULATE 3-BEDROOM home, with a very bright and cheery kitchen and dining room located on a LARGE LOT. Buy this one with confidence.
Phone J. T. MILLS
385-3411

LANSDOWNE SLOPE 2985 EASTDOWNE RD.
Situated in the popular "Downs" area, this house is ideally suited for a sizeable family. Main floor comprises three bedrooms, good size living-dining room, kitchen with breakfast area and 4-pce. vanity bathroom. In full high basement rumpus room with F.P., den or extra bedroom plus in-law suite of living room, kitchenette, and bedroom en suite. Carport plus ample off street parking. Price $37,500.
B. F. GORELY
385-3411 598-3239 (RES.)

LANGFORD
Modern 3 bedroom, OOM. $18,700 —$2,000 down. Call 478-2312.

GARDNER REALTY LTD.
899 FORT STREET
385-7721

LANGFORD 2823 KNOTTY PINE RD.
Vacant August 15th, move right in. 13-year-old 4-room bungalow in good condition. Large living room, 2 bedrooms, modern kitchen, basement and oil pkge. heating. Taxes only $16.00 a year after grant. Drive by and if interested call my agent. Full price $19,900. Open to offers. Call:
HAROLD WARE
385-7721 598-4358 (Res.)

CEDAR HILL RD. CLOSE TO SIMPSONS-SEARS
Only 2 years old and in immaculate condition. Wall-to-wall carpet, 3 bedrooms, fireplace in living room. No mortgage to raise here. $3,000 cash will handle if you are eligible for $2,500 government second mortgage. Full price $22,900.
HAROLD WARE
385-7721 598-4358

OAK BAY 2552 EPWORTH ST.
Immaculate 2-bedroom home plus rumpus room and extra bedroom in full high basement. Located in a quiet residential area close to all services and Catholic Church. Beautifully landscaped lot, also lane at rear, living room with fireplace, dining room, modern kitchen and pembroke bathroom. Quick possession. Taxes only $371.34 gross. Drive by but do not disturb the owner. Full price $27,950.
HAROLD WARE
385-7721 598-4358

VACANT! MUST BE SOLD!! WHITE STUCCO FULL BASEMENT $22,900
Bright spacious 2-bedroom home with third bedroom in extra high basement. Range and fridge included. Driveway to back yard. Drive by 1155 Union Road. Call:
HAROLD WARE
385-7721 598-4358

COLWOOD 3332 PAINTER RD.
Recently redecorated, vacant, 3 or 4 bedroom home, carpet, fireplace, full basement, ¼ acre treed lot. Close to schools. Asking $24,900. To view call 478-4697.

HAS LOOKING FOR A HOME let you down? Then have one built for you on your lot or ours, on beautiful Arbutus Road. Phone Olysses Construction Ltd. at 477-3402.

BUYERS
Excellent family home, 8 years old, 3 bedrooms, full basement. Northridge area. For drive by call Bob Garside, City Trust, 383-4141.

FOR SALE BY BUILDER, COLwood Lake subdivision, 1,400 ft. floor space, 2½ baths, 2 fireplaces. $32,000. 384-7090. City Brokerage, 384-3547.

2 YEAR OLD SIDNEY HOME — 3 bedrooms, full basement, in-law suite started. Full price, $24,750. 656-3190.

SIDNEY RETIREMENT HOME, 2 years old, $16,000, cash. Owner, 656-2016.

ROSE HILL AGENCIES LTD.
Real Estate and Insurance
908 Hillside Ave. 386-5178

LOOKING FOR A BUILDER
477-3081
PINE HOME BUILDERS LTD.

2-BEDROOM HOME, SOOKE VILlage. $12,500. Owner. 642-3544.

BRAND NEW 4-BEDROOM EXecutive home. By builder. 592-2744.

253 COUNTRY HOMES AND PROPERTIES

INFORMATION AND ASSISTANCE IN THE SELECTION AND PURCHASE OF PROPERTIES IN SIDNEY AND NORTH SAANICH

SPARLING at SIDNEY
REAL ESTATE—INSURANCE
Offices Opposite the Theatre
SPARLING REAL ESTATE
656-1622
656-5183 Evenings 656-2838

EAST SOOKE
A—47 GILLESPIE ROAD, 3-bedroom home overlooking your own PRIVATE 3 acres of grass. A lovely secluded spot $38,500. Good terms.
B—5269 SOOKE ROAD, several acres on both sides of road stretching down to COOPER'S COVE waterfront, private beach, etc. Charming 2 or 3-bedroom home, huge living room and deck giving complete seclusion in front of big stone fireplace. Workshop and 2 bathrooms. Good terms offered on price UNDER $30,000.
384-8126 DESMOND HOLMES
PEMBERTON, HOLMES LTD.

BRENTWOOD BAY 1.73 ACRES
Spacious 3-bedroom full basement family home on good level land with barn and shed, located close to school and shops.
—22'x17' living room with f-p.
—Double vanity basin bathroom with sep. shower.
—Lge. utility room for washer nd dryer plus a 2-pce. bath.
—Large cab. electric kitchen with eating area and built-in range and oven.
—Full basement with rec. rm., 4th bdrm., O-O-M hot water heat.
Asking $31,900. Terms.
385-3435 AL VICKERS 652-2266
P. R. Brown and Sons Ltd.

DEVELOPING PROPERTY SMALL HORSE RANCH
13 acres, modern older home and barn. 2500 good apple trees, balance cleared. 1300 ft. frontage on proposed new sewer line. This is a golden opportunity to live in the country, have a nice income and develop this beautiful property at your leisure. All this for $110,000, or you can purchase 2 acres with the buildings separate. Dial 479-1667 Office or Res. 658-5447.
ERNIE LEE
J. H. Whittome and Co. Ltd.
Royal Oak Branch

COUNTRY LIVING CLOSE TO TOWN $32,500
FULLY FENCED 1-3 AC. IN LAWNS AND SHADE TREES. 2-YR.-YOUNG 1300 SQ. FT. HOME IN IMMACULATE CONDITION THREE BR. 1½ BATH, PART DEV. LOWER LEVEL, CARPORT AND SUNDECK. THIS HOME BETTER THAN NEW AND ALL THE LANDSCAPING IS DONE. JUST 20 MINS. TO TOWN BY PAT BAY HWY. SEE IT THIS WEEKEND.
386-2111 BILL TYSON 477-4437
MONTREAL TRUST

SECLUDED
5 Acres, 3-bedroom, no basement home, H.W. heating. Within 6 mile circle, only $32,000. Call D. Hoegi, 386-7321.
BOORMAN INVESTMENT Co. Ltd.
1111 GOVERNMENT ST.

COBBLE HILL 2½ ACRES
Older, four-bedroom farm home combination living room and kitchen. Two barns, new drilled well. Only $16,000. GRAE LANGSTON, 384-8566. Island Pacific Realty, 385-6231.

HIDE-A-WAY—SHAWNIGAN
Attractive 2 yr. old, 2 bedrm. cottage. Living Rm., Elec. Kit., bathrm., carport. Only $13,000. Ruth Lukaitis, 388-4271 or 477-5306. J. H. Whittome and Co. Ltd.

PRIVATE SALE, LARGE NICE home on acreage. Metchosin district. Modern conveniences. Owner. 478-3859.

PEARSON REALTY LTD.
PARKSVILLE, B.C.
Box 399, 284-6127

X X X X X X X X X X
X BOULTBEE X
X SWEET X
X Realty X
X Ltd. X
X X
X

Yorkshire Trust Affiliate
737 Fort 388-5561

YOUR CHOICE MEDALLION HOME
2-ACRE LOTS PLUS 3-BEDROOM HOME $3000 DOWN PAYMENT
FULL PRICE $25,500
Custom-built homes to your specifications. Many plans available. Your choice of colors, interior and exterior. Privacy — seclusion. Follow Sooke Rd. to Yorkshire Place. Watch for sign on right hand side of road.
OPEN TO VIEW SAT., SUN., 1-5 P.M.
K. C. ROBINSON
G. H. WILLISCROFT
388-5561

IN A HURRY??
These EXCLUSIVE listings are VACANT and available for early possession. DRIVE BY then phone us, or drop in for details and to VIEW.

SIDNEY — BRAND NEW craftsman built gorgeous home 2200 AMELIA on quiet wee cul-de-sac. Fully landscaped, with wooded background. 3 or 4 bedrooms. Beautiful living room, dining room, 4-pce. and 2; 2 pce. baths. W-W shag. This you should see! $27,950.

DEEP COVE — Fine location at 10953 Madrona Drive Seaview, and the ocean just across the road. BRAND NEW 3 bedrooms. SUNDECK 1½ BATHS, W-W carpet. Minimal gardening for the boating and golfing people. ALL offers to price of $29,500 will be considered by co-operative owner!

DEEP COVE — A beautifully treed block of 3.17 acres. Nicely secluded. Reduced for quick sale to $14,500. On Baxendale Rd.

Call KENNETH HARVEY anytime
Off. 656-1154 — Res. 656-2397
Gordon Hulme Ltd., Sidney

HOBBY FARM 29 ACRES
In the Municipality of Saanich, gently sloping property with grazing land, forest and seclusion. Magnificent sea and mountain view from a hilltop, only 9½ miles from downtown Victoria. Subdivisible in five-acre parcels. All this and a two-year-old, three-bedroom home for only
$45,900
NATIONAL TRUST COMPANY LIMITED
JOHN A. RELLING
Realtor
388-5451 — 477-6101 res.
Our Real Estate Department Is Second to None

FORCED SALE BARGAIN
You'll never have the opportunity to acquire more for your money than this newer 1600 sq. ft. post and beam bungalow. Expensive wall carpets throughout, full private bath off master bedroom, shag carpeted living room with split rock fireplace feature wall. Large dining room and oversized cabinet kitchen with dining area. Sundeck on two sides and located on 2 plus acres. Ideal for horses and riding fans. Full daylight basement. Located in the Mill Bay-Shawnigan Lake area and appraised at $36,000. BUT OWNER HAS REDUCED HIS ASKING PRICE TO ONLY
$29,500
You'll have to hurry for this outstanding offer by phoning Bill Hodgson, 385-2458. Byron Price and Associates Ltd.

ARE YOU CREATIVE? DO YOU HAVE IMAGINATION?
THIS CAN BE YOUR HAVEN WITH THE BLUE PACIFIC AT YOUR FEET!
1.75 ACRES of tall cedars and firs sheltering YOUR PRIVATE OCEAN VIEW from a VAST LIVING ROOM and SUNDECK in this hideaway-home. 1333 sq. ft. of GRACIOUS COLONIAL POST AND BEAM WALL TO WALL SPLENDOUR flanked with a GRAND CEILING HIGH FIREPLACE. If YOU have the vision here is a potential for in-home revenue hobby or an enterprise of YOUR OWN MAKING that can PAY WHILE YOU ARE LIVING-IN, OR JUST RETIRE AS YOU WILL. Appts. to VIEW THE PACIFIC from this PRIVATE SALE phone 382-5252.

CENTRAL SAANICH 1¼ ACRES
View of Valley, seclusion, country atmosphere plus cathedral entrance 1½-year-old, 3-bedroom home. Large living room with fireplace, guest-size dining room, wall-to-wall throughout. Finished bath in lower level plus roughed-in area for future development. Price $33,500. Call F. Marshall at 386-6457 or 592-7202. Empress Realty Ltd.

RIVERFRONT
Almost one acre beautifully treed building site includes 2-bedroom mobile home for temporary accommodation while building. Substantial separate garage. Excellent unpolluted water. A children's paradise. Don't miss it! Only—
$13,900
For details call
MR. GREENE, 385-0795
PEMBERTON, HOLMES LTD.
384-8126

SHAWNIGAN LAKE
Year round home on large secluded lakeshore lot only 23 miles from Victoria. Private well. New modern septic tank system. Electric heat. 3 bedrooms, large kitchen, modern bath. Fireplace. All furnishings, boat and motor, included. Asking $28,500 with $14,500 cash to mortgage. Phone 112-743-5040.

SHAWNIGAN-MILL BAY
Turn left at Mill Bay, look for Briarwood Drive, lot 5 has a nearly completed new 3-bedroom, 1½ baths non-basement, Cape Cod "Blue" home on nearly 2 acres. (Good well area.) Ready in 30 days. $37,750. JOHN RUSSELL 592-3249 or GEARGE WALL 478-5461. Mayfair Realty Ltd. 386-2955.

APPROX. 50 ACRES ON COOPERS COVE, 18 miles from Victoria. Mostly high view property with fine building sites and some 1700 ft. waterfront, 2500 ft. main road frontage. Real INVESTMENT value at $38,000, terms.
DESMOND HOLMES
384-8126 OR 478-1227
PEMBERTON, HOLMES LTD.

SIDNEY REALTY LTD.
656-3928
Real Estate — Insurance
Serving the Saanich Peninsula

NORTH SAANICH, 2-BEDROOM older home, .73 acres. Sea view. Established fruit trees and gardens. Private sale. 656-4219.

CAPITAL REGION AGENCIES
2481 Beacon Ave., Sidney, B.C.
— 656-3951 —
Insurance — Real Estate

255 COUNTRY HOMES AND PROPERTIES

SECLUSION ACREAGE — REVENUE TALL FIR AND ARBUTUS

North Saanich at the highest part of McTavish Road near Experimental Farm. 10.3 acres of treed pasture with views to balance of Peninsula. 1800 sq. ft. redecorated character home, full basement, three bedrooms, huge livingroom, two fireplaces, two bathrooms. Small rentable cottage, stable barns and land is completely fenced. Future sub-division potential. Vendor offers flexible terms to reliable party. Asking $69,500.
BRENT D. EWING (386-1097)
BAYSHORE REALTY LTD. 388-6424

ACREAGE — SOOKE AREA

42 acres — and modern 2-bedroom home — with 13x19 living room — bright cabinet electric kitchen — full high cement basement — 2-pce. bath plus R.I. for 2 bedrooms. Good barn with large hay storage — separate freezer plant. Ideal for cattle or horses. Full price $83,000. Financing possible. For further details call anytime, BOB GIBSON, 385-9741 or 656-5153. J. A. Henderson Realty Ltd.

BRENTWOOD BAY

1—Side by side duplex — one bedroom — stove and fridge included in each. Close to sea — close to sea, fishing and store. Price $18,500.
2—Four bedroom family home — 1½ storey — full basement. Close to schools and stores. Price $22,950. Call Tim McKrvitt, 652-2078 or Brentwood Properties Ltd., 652-1141.

FOR SALE: ONE-BEDROOM cottage on ½ acre. Ideal for 1 person or couple, good investment property. $10,500, by owner. 383-4724, 478-7230.

3-BEDROOM HOUSE ON TREED secluded 5 acres, Saanich, 6-mile circle, $32,000 direct from owner. 592-7551 evenings.

256 WATERFRONT PROPERTIES

SHAWNIGAN LAKE GET THE EVENING SUN

Cosy Cottage with approx half-acre lot and 10 ft. lake access on nicest part of the lake. Just listed at $13,800 with very good terms.

2-bdrm., 6-yr.-old cottage with 50 ft. frontage. Good beach and older home on property which could be renovated. Large lot. PRICE $15,750.

Also on the East side a 3-bdrm., fully furnished, all-year-round home with automatic heat. Large lot. Excellent boating and swimming facilities. ASKING $37,500.
Please call
MR. T. G. M. CUSTANCE
385-2481 Anytime
Swinerton, Stewart Clark Ltd.

TREED SECLUSION $56,000

85' WATERFRONT—N. SAANICH

Quality built three-bedroom home of post and beam style. Huge floor to ceiling stone fireplace in living room with ranch style pegged floor. Bright and cheery with wall of windows opening onto sundeck overlooking view of channel and mountains. Price includes washer-dryer, stove, fridge, dishwasher, all of good quality and almost new. Situated on ½ acre of wooded sloping ground in a very quiet area. Clear title. To view call MR. BAXTER: 385-2471, Johnston and Co. Ltd.

DUPLEX PLUS COTTAGE TREED 1.7 ACRES

Most lovely, treed, secluded property with sloping lawns, well-built side-by-side duplex. Has 1-bedroom suite plus 2-bedroom suite. Main suite has living room with fireplace, kitchen, bedroom and 4-piece bathroom on main level, plus large rumpus room with fireplace, bedroom and 2-piece bathroom on ground level; lovely bright utility room, separate from furnace room and workshop. Modern cottage rents at $100 month; suites rent $175 and $190. Huge garage and boat house on property, beautiful ground and ample driveways, on city water. Overlooking Deep Cove. $66,900. Will accept mortgages for my $25,000 equity. 383-7686.

One of the best waterfront building sites available. ½ Acre of trees in secluded area of North Saanich. 100 ft. of western exposure on Saanich Inlet. Asking $26,500.
B. CHAMPION
383-4124 Anytime
Park Pacific Investments Ltd.

PIERS ISLAND 104' Waterfront SANDY BEACH

Gently sloping, over ½-acre with easterly exposure. Ten minutes from Swartz Bay. Water, power and telephone. Sheltered cove. Lot is partially cleared and ready to build. Beautiful location for retirement and-or summer retreat. Flexible terms to reliable party. $11,000.
BRENT D. EWING (386-1097)
BAYSHORE REALTY LTD. 388-6424

SPORTSMAN'S RETREAT

2 completely natural islands, 4.75 acres and 8.3 acres, situated in Port Harvey between Kelsey and Alert Bays. Excellent anchorage, clam shell beaches. Deer, bear and elk. Ducks and geese, tyee and rainbow. A bargain at $62,500. Easy terms. Call R. B. EVANS 746-5171 or Eve. 746-5581.
H. W. DICKIE LIMITED
DUNCAN, B.C., 746-5171
"WE SELL THE ISLAND"

BUY THIS — WITH AN EYE TO the future. 1500 ft. of waterfront, safe year-round moorage in good fishing area. 160 acres of land with 3 modern homes and swimming pool. All within 20 minutes of Victoria. Owner most anxous to sell. For details contact Walt Hearn, 743-5525 or eves. 743-2479.
MALAHAT REALTY LTD.
MILL BAY, B.C.
(No Sunday calls please)

WATERFRONT $31,900

Lovely 2-bedroom home artistically designed — yellow cedar open ceiling, large living room with double glass picture windows, built-ins in kitchen. Full cement basement with large rec. room and fireplace. Good frontage. Ideal for retirement or seclusion without isolation. FREDDY STARKE, 388-6231 or 384-9633. Island Pacific Realty.

SANSUM NARROWS

Seafrontage for the prudent buyer, 128 acres, 3,500 feet virgin timber, anchorage, seclusion. Price $86,500.
Call R. B. EVANS
746-5171 or EVE. 746-5581
H. W. DICKIE LIMITED
DUNCAN, B.C., 746-5171.
"WE SELL THE ISLAND"

"EXCEPTIONAL WATERFRONT" Approx. 4 acres with over 500' waterfront. This is one that cannot be duplicated. Gently sloping to the ocean with easy boat access. The best fishing grounds. Liveable older home. Fantastic view. Good value $73,000.
K. E. DICKSON 386-1361
CANADA PERMANENT TRUST

CORDOVA BAY SOUTH

Superb quality, spacious, 3-bedroom character residence (every convenience). Sited on 1.2 acres of park-like seclusion with 220' of panoramic seafront. One of the finest properties of its kind in the Victoria area. Listed $79,900. Ronald Y. Cannon, res. 658-5500, Town and Country Realty, 382-7276.

NEAR BRENTWOOD — BEAUTIFULLY treed ½-acre waterfront lot, secluded with panoramic views of Saanich Inlet. (Mrs.) Gerrie Hutton, 386-3927 (Res.) or 388-4271. J. H. Whittome and Co. Ltd., 706 Fort St.

EAST SOOKE

3 acres of seafront property. $7,950. Call Goldstream Properties, 478-6669, or Mr. Brotherston, 478-6750, Ruby Holden, 479-3470.

WATERFRONT AND SEA-VIEW lots on Denman Island, $4,550 and up. Seaview Land Estates Ltd., 813 Fort, 382-7522, 477-6764.

WATERFRONT — 3 SUITES Triplex, close-in, excellent condition, sheltered boat moorage, $45,000. 382-2653. No agents.

WATERFRONT LOT, NO. 13, Mark Lane, Willis Point, owner, 592-9819.

256 WATERFRONT PROPERTIES

PEMBERTON HOLMES LTD.
384-8126

1—COMFORTABLE two-bedroom home on delightfully private cove facing south — Curteis Point, $45,000.
2—Spotless cottage on beautifully landscaped 1.75 acres facing south onto Saanich Inlet, $36,000.
3—2.29 acre serviced lot on Thetis Island — 135 feet of waterfront, $12,000.
4—Ardmore — 200 feet of magnificent WATERFRONT, just over an acre in size. Comfortable four-bedroom home $68,500.
5—Beautifully treed waterfront near Cherry Point, 800 feet sandy beach — sturdy older three-bedroom house and 12 acres sloping view property. $69,000.
J. P. BELL 656-4293
G. PERODEAU 656-4525
J. BOVEY 652-2324

300 FT. OF WATERFRONT

A SHELTERED COVE on Parry Bay dotted with ISLETS. A safe anchorage plus boathouse for winter storage. PLUS 1500 sq. ft. MODERN HOME of top custom construction with view of bay and the Olympics from all main rooms. Accommodation comprises living room with fireplace, separate guest size dining room, very large kitchen and breakfast area, 3 bedrooms and 2½ baths. Full high basement has finished rec. room (fireplace) and ample development space.
PLUS
1.6 ACRES OF LEVEL LAND, part in lawns with balance fenced as corrals and a small horse barn. Truly a delightful rural waterfront home only 30 mins. to town offered at realistic price of — $59,000
VIEW BY APPOINTMENT
386-2111 BILL TYSON 477-4437
MONTREAL TRUST

SHAWNIGAN LAKE 359' OF WATERFRONT OVER 3 ACRES SUBDIVISION POSSIBILITIES

Imagine owning prime waterfront property with terraced gardens, large patios, excellent swimming wharves, a small guest cottage, a double garage, and a year-round residence with terrific views. The home offers a 22'x18' living room with W-W carpeting, large electric kitchen, two bedrooms, plus a third in the basement, OOM heating and all major appliances included. The total price is only $39,500 with terms, or vendor will consider selling the house and 200 ft. of waterfront for less. For full information call Ian Boorman at 386-7521 anytime.
BOORMAN INVESTMENT CO. LTD.

WATERFRONT REDUCED $45,900 TO $39,900 VENDORS ANXIOUS TERMS TO SUIT

LOCATED ON THE SAANICH PENINSULAS. THIS BEAUTIFUL WATERFRONT PROPERTY IS AVAILABLE AT A MOST REALISTIC PRICE.
LOVELY IN-LINE LIVING AND DINING ROOMS. TOTAL OF 4 BEDROOMS, 4 PCE. AND 2 PCE. BATHS, FULL BASEMENT, SEPARATE GARAGE.
140' OF WATERFRONT. 2 LOTS. GORGEOUS VIEWS.
ALL FOR ONLY $39,900.
BEV HIGHTON
385-7761, 477-6503
D. F. HANLEY AGENCIES LTD.

WATERFRONT GEM $59,500

The perfect take-off point for island cruising. Situated on ¾ acre of wooded waterfront requiring a minimum of maintenance. Modern five-room home (plus recreation and billiard room) with hand split shake roof, private cove with boat winch, separate workshop. An ideal home for retired executive. For appointment to view call: Mr. Yells, 388-4271 or 383-5039, J. H. Whittome and Co. Ltd.

SEA FRONT IN VICTORIA 10 MILE POINT

Panoramic view from huge carpeted LR and immense kitchen, colorful Arizona fireplace, 3 large bedrms, 2 bathrms, sink and bar in attractive rec. rm, minimum gardening, massive cement patio and barbeque, boat roller ramp, 1,400 sq. ft. floor area. Asking $49,900. Call
MABEL CRACK
652-1412 res. 385-7761 24 Hrs.
D. F. Hanley Agencies Ltd.

80 FT., SHELTERED

waterfront overlooks Sooke Basin. In a delightful rustic setting 6-yr.-old home — 2 B.R. — L.R. with huge F.P. — overlooks the water. On the 280 ft. property is FULLY INSULATED building 75x20 on a concrete pad. It will house 500 chinchillas — could have many other uses. This is really a rare type of waterfront property. Phone Pepe Browne, 386-7721 (24 hr.) for further particulars. Investors Syndicate Realty Limited.

ISLAND RETREAT 53 ACRES

Breathtaking views await you from the many building sites and plateaus on this beautiful parklike property. Just minutes away from Campbell River this prime waterfront of over one mile contains three protected bays suitable for marinas, development, etc..
Full Price $33,000
For further information phone RON SEDGER at Newstead Realty, 382-8117 or 479-3673 anytime.

EXECUTIVE RETREAT

Easy access by established airlines to this 8 acre island complete with 1st class cabin completely furnished, guest cottage, boathouse, ways, wharf and all services. Super fishing, clams and oysters in abundance. Sacrifice at $69,500 cash.
Call R. B. EVANS
746-5171 or Eve. 746-5581
H. W. DICKIE LIMITED
DUNCAN, B.C., 746-5171
"WE SELL THE ISLAND"

WOODED SECLUSION

1½ acres, 231 ft. waterfront, outstanding views over Straits of Juan de Fuca. Private beach, city water and hydro on the property. Passed perc. test. Terms available at $24,900. Perfect site for quality home.
DESMOND HOLMES
384-8126 or 478-1227
PEMBERTON, HOLMES LTD.

BEAUTIFUL LOT RUXTON ISLAND

Over ½ acre building sites ready. 350 ft. waterfront Stewart Channel, 250 ft. on small bay. No high bank, sand, oysters, clams. Warm safe swimming, good anchorage, good fishing. 1½ hours from Victoria. $6,500. Phone owner after 5 p.m. 656-4261.

WATERFRONT

Shawnigan Lake, lovely 2-bedroom bungalow built by master craftsman 5 yrs. ago for original owner. Ideal retirement spot overlooking lake with immaculate garden, fish pool, own wharf, ramp. Asking $32,900. Mrs. Johnston, 386-7721 — 479-1589 anytime. Investors Syndicate Realty Limited.

LAKE FRONT

Ultra modern bungalow, 2 bedrooms, magnificent view over Prospect Lake. Reduced $2500 — $32,000 for quick sale by absentee owner, 200' waterfront, alone worth almost asking price. For immediate action phone 598-4743.

150 FEET WATERFRONT 3 ACRES WITH

Gentle slope to sea, lovely secluded setting. Boats and equipment included, only $27,000. Call ROMA NICOLL 386-2955, Mayfair Realty Ltd.

150 FT. WATERFRONT LAKE COWICHAN

Nice cabin, sleeps 6. $14,900 — SOME TERMS.
RON BLACK, 384-8001
Broadview Properties Ltd.

DOLPHIN BEACH ESTATES
MAGNIFICENT WATERFRONT AND VIEW LOTS
DOLPHIN AGENCIES LTD.
P.O. BOX 398, PARKSVILLE
PHONE 248-6156

DENMAN HORNBY WATERFRONT
Sea-view lots and acreage from $3,000. Modern Property Developments, 813 Fort, 382-7522.

ONE ACRE ON COWICHAN River. 100 ft. frontage. Telephone and hydro. Phone 746-4919 or 746-6753.

256 WATERFRONT PROPERTIES

LOTS FRONTING THE SEA AND OTHERS OVERLOOKING THE SEA FROM $4,950 TO $12,500. Some of the best view lots on V.I. Resident owner on property at all times. Down payments to suit your budget and liberal discounts for cash. For information write Kopina Estates, Box 189, Qualicum Beach, or phone 757-8512 or call 757-8506, collect.

258 CONDOMINIUMS AND TOWNHOUSES

WATERFRONT SUITE OAK BAY NO STEPS

BRIGHT SPACIOUS AND MOST APPEALING WITH SPECTACULAR VIEWS, THROUGH HALL, SPACIOUS AND ATTRACTIVE LIVING ROOM WITH ELECTRIC FIREPLACE, DINETTE, COMPACT KITCHEN (FRIDGE AND RANGE INCLUDED), 2 BEDROOMS (1 TWIN SIZE), BATHROOM, TOP QUALITY WALL-TO-WALL CARPETING THROUGHOUT, IN PERFECT CONDITION AND A PLEASURE TO SHOW.
PRICE $31,500
MR. CUSTANCE
385-2481 ANYTIME
Swinerton, Stewart Clark Ltd.

OPEN DAILY FOR YOUR INSPECTION 1:30-4:30 P.M. EVERY DAY EXCEPT SUNDAY BAYSHORE VILLA 1488 DALLAS ROAD A SEAFRONT CONDOMINIUM ONLY 2 LEFT

Featuring luxurious carefree living, 2 bedrooms, den and wood-burning fireplace. Only two suites per floor for the ultimate in privacy and gracious lifestyle. Call 386-2955 for WAYNE SCOTT or ALF PORCHER for viewing. (Trade in your residence if you wish.) Mayfair Realty Ltd.

BEACH DRIVE SUITE

Sea views, choice address, close to all conveniences. Apartment owned. Modern, elevator, cablevision. This suite consists of 5 spacious rooms, plus hall, bathroom, 2 large bedrooms, large 24' living room, dining room and dandy electric kitchen (all equipped). Priced for action, $21,000, terms, $17,500 down. An opportunity to settle an estate. To view and details from F. Marconi.
Marconi Realty 386-3941

GORDON HEAD

Close to University, schools, swimming pools, 2 years old with appliances at $22,900 for 3 bedrooms, 1½ bathrooms, wall-to-wall carpet, this has to be a good buy for this area. Phone for appointment to view with Pat Musters, 385-3435. P.R. Brown and Sons Ltd.

SPACIOUS OAK BAY WATERFRONT 2-bedroom apartment, wall-wall carpeting. Beautiful view. 383-1262

265 HOUSES WANTED TO BUY

!! $200,000 CASH !!
!! AVAILABLE NOW !!

Absolutely private party has the above-mentioned amount on hand for IMMEDIATE INVESTMENT, in small homes in or about Greater Victoria. WILL ALSO TAKE VACANT LOTS. You can have your cash WITHIN 48 HOURS, IF NECESSARY provided our lawyers can clear the title within that time!! But remember, your property must be cheap, for cash!! However, it can be in any location or condition. Call the investors directly by dialing 382-5252 and supply details.

CONTRACTORS INVESTMENT

Large property on a main street 75x290 with 2 good rental units on it. Surrounding property also available at average $1.25 per foot. Asking price $33,900.
George Argyle
Block Bros. Realty
477-1841
385-4769

I NEED YOUR HOME

Business is good, listings are scarce. I have eager buyers. Maybe your home is the one I've been searching for. Full advertising and hard work will ensure the sale of your property. Please, if you wish to sell, give me a call, large or small. Just dial 386-2955 anytime, ask for JOHN MOLYARD, Mayfair Realty Ltd.

"I'M FRUSTRATED IN COLWOOD"

Am looking for a 3-bedrm. full bsmt home with eating area in kitchen. Colwood area. Lot size suitable for covered parking for 3 cars. Up to $27,000.
JERRY MIREAU, 385-7761
D. F. Hanley Agencies Ltd.

CASH CLIENTS

will pay all cash or cash to mortgage for your 2 or 3-bedroom home with basement if possible. Call Victor Wong 385-2458 or 479-4569, Byron Price and Associates Ltd.

GENUINE REQUEST FOR A 3-bedroom family home in or near Gorge area. Price up to approximately $20,000 with large down-payment. Please call FRANK BOUSFIELD at 386-2955. Mayfair Realty Ltd.

NEED CASH?
WE BUY PROPERTIES

Houses furnished or unfurnished suitable for renting or land for future development. CALL OUR AGENT, DON LAYMAN, 386-7545. Res. 592-3043 or 385-0297.
ISLAND HOMES LTD.

WANTED: 3-BEDROOM modern home. Gordon Head, Cordova Bay, or any nice part of Saanich. $30,000. All cash. Occupancy Sept. 1st if possible. Phone C. H. Holland Realtor, 385-0824 or 592-0619.

I WILL BUY YOUR 2 OR 3-bedroom home immediately for cash if it's suitable for rental purposes. For fast action call my agent J. ROGERS at BLOCK BROS. REALTY anytime. 386-3231.

URGENT

Working couple have $6000 cash to put down on 2-bedroom basement home up to $20,000. Please call Ted Chartres, 385-2458, Byron Price and Associates Ltd.

EDMONTON COUPLE

Want nice home up to $25,000. Any good area, but prefer Cadboro Bay. Phone Mr. John Shaver, 386-7721. Investors Syndicate Realty Limited.

URGENTLY NEEDED FOR CASH client, 2 or 3-bedrm. home from $20-$25,000. Close to transportation. Mrs. Johnston or Mrs. Wallace 386-7721 - 477-8403
Investors Syndicate Realty Limited

WANTED: TWO OR THREE bedroom house or duplex to rent with option to buy. Have good down payment for right house. Please call 386-1751, after 4 p.m.

LADY CLIENT HAS SOLD IN California. Here next week to buy house. (5 rooms), Oak Bay. Cash. 592-2030 anytime. S. Hargrave Realtor.

GUARANTEED

If suitable for rental or fix up for resale my client will buy for cash to you, not over $20,000.
BEN GREIG
Island Pacific Realty, 388-6231

URGENTLY REQUIRED. SMALL HOMES FOR CASH OR ON TERMS. PLEASE CONTACT MY AGENT, TED GRAVES, BAYSHORE REALTY LTD., 388-6424.

WANTED: MODERN 2-BEDROOM side-side duplex, with basement, from owners only. 383-7643.

268 LISTINGS WANTED

DUE TO THE TREMENDOUS response to my recent waterfront home in Deep Cove which I have just sold, I have many clients interested in buying waterfront in the Brentwood, Ardmore and Deep Cove areas. If you are thinking of selling, why not give me a call — I specialize in Waterfront Properties. (Mrs.) Gerrie Hutton, 386-3927 (Res.) or 388-4271. J. H. Whittome and Company Limited, 706 Fort St.

THINKING OF SELLING?

Call me for an evaluation. No obligation. Proven record of sales over several years.
MR. BAXTER, 385-2471
Johnston and Co. Ltd.

UP TO $16,250 cash — FOR 2 OR 3 bedrooms, no basement OK, in Gorge or around K-Mart area. JOHN RUSSELL waiting with client. Phone 592-3248 for action now. Mayfair Realty Ltd.

268 LISTINGS WANTED

I REQUIRE SEVERAL MORE listings between View Royal and Duncan with some acreage preferable. FREDDY STARKE, 388-6231 or 384-9633. Island Pacific Realty.

270 EXCHANGE REAL ESTATE

VENDOR WILL TRADE

In his 6-suite revenue building in good holding property area, on small apartment block or motel. Asking $30,950. TONI CANNON, 598-4631. Block Bros. Realty, 386-3231.

DEEP BAY LOT, 100 FOOT beach frontage, sand flats when tide out, approximately $4500 equity, trade for waterfront property in Sooke, Metchosin or elsewhere nearby. 592-7260.

DOWNTOWN COMMERCIAL

2½ years old. 10% plus return on $160,000 asking price. For information call Mr. R. de Montigny, 382-9111.
COLONY REALTY

271 LOTS FOR SALE

WATCH THE B.C. FERRIES COME IN AT SWARTZ BAY OF LANDSEND ROAD

Only two ½ acre waterfront lots left. Super 6. Views. Paved streets and water. Also some ½ acre treed lots. Prices start at $7,500.
FOR ADDITION INFO.
CALL PETER POLEY
652-1497
A. S. BAINS DEVELOPMENT LTD.

METCHOSIN

2¼ acres, corner Taurus and Rocky Point Road. Must sell. Asking $7,900.

THETIS LAKE

Next to 125 Burnett. Quiet cul-de-sac of nice homes. Asking $7,000.
DIRK OKKER
478-4501 Evenings
Swinerton, Stewart Clark Ltd.
385-2481

MILL BAY VIEW LOTS

New subdivision, 9 lots, 2 are VLA size, 7 are 70x184. Just a few minutes walk to a good public beach. Terms, 20% down at $60 p.m., P.I. All offers considered. Only 23 miles from Victoria. Hydro and community water available. Prospectus available. J. Cockrill 385-4230, R. BOBIAK 592-1926. Block Bros. Realty 386-3231.

SAVE, DEAL WITH THE OWNER DIRECTLY

Salem Sea-Sites Ltd., 598-5782 or Our resident Representative David Bailey, on Neptune Rd., 656-4694. Beautiful ½ acre serviced lots at Swartz Bay, off Landsend Road. Own financing service. Easy terms.
SALEM PARK DIVISION

HALF ACRE LOT

ON CENTRAL AND NORTH SAANICH BOUNDARY, TWO BLOCKS OFF PAT BAY HIGHWAY. SOME SEA GLIMPSES. HEAVILY TREED. IDEAL BUILDING SITE. USE YOUR VLA. ASKING $8,500.
J. DAIN CONNOR, RES. 656-5531
NATIONAL TRUST
386-5451 (24 hrs.)

FOUR LOTS

ARDMORE DISTRICT
Priced at $7,400 to $7,000, $6,700 and $6,000. These prices were set in order to sell the property quickly. Excellent location, smallest lot is .72 of an acre. For further information call
JOHN F. COLWELL
384-8126
Pemberton, Holmes Ltd.

BUILDING LOTS

Apartment site on Admirals Road, 16,432 sq. ft. with house. Excellent potential. Asking price $33,000.
also
Duplex zoned 67x110 ft. Fernhill Road, Esquimalt. Ideal location for single family residence or duplex. Price $10,500. Contact
384-8126 TED PARTRIDGE 592-3451
PEMBERTON, HOLMES LTD.

SHAWNIGAN LAKE

In the village — gently sloping — on local water — good drainage — close to boat ramp — on cul-de-sac. Priced to sell at $4,500.

VLA LOTS

A good selection of locations and prices.
BILL PALFREY, 384-8001
Broadview Properties Ltd.

SEARIDGE — CORDOVA BAY

Leota Place. Nice view lots for sale. Quiet cul-de-sac, paved, curbed and street lighting paid for. Example: Lot 4 priced at $12,500. Call us to view or for further information.
T. HUEBNER 385-3435 E. HUGHES
P. R. Brown and Sons Ltd.

SHAWNIGAN LAKE

Lot 10 corner of Widows Walk and Decca Rd. in Shawnigan Inn and Country Club Estates, close to beach with views. Serviced. Low down payment. Price $9,500. Call Mr. Hope 388-5555 anytime. B.C. Land, 922 Government St.

METCHOSIN 2-3 ACRE LOTS

Some with sea view and mountain view, some with stream frontage. City water available. Suitable for V.L.A. Seabrook Estates, phone 384-2069.

EXCELLENT LOTS

$8,400, Nr. Ardmore, .94 of ac.
$7,900, Sooke, Wright Ave., 80x209.
$5,800, Sooke, Maple Ave., 80x246.
$5,900, Salt Spring, .92 of ac.
$4,950, Cedar, Nr. Nanaimo, 110x249.
Terms on some. McCandless Realty, 383-6111.

SECLUSION, SEAVIEW

Overlooking Cordova Bay. Perfect lot for quality home. .9 acres (app.), treed, underground wiring and hydro at property. Offers accepted on $13,500. To inspect call 384-2911 anytime.
Elain Holm, 383-0203.
Shirley Philps Homefinders Ltd.

BROADMEAD TREED LOT

HIGH SIDE OF CLIFFWOOD Terrace. Standard septic tank required. Sewers and storm drains on street. Good value, $11,250. Call Simon Fleft, 385-2471 — Johnston and Co. Ltd.

PEACE

Fine view lots, require IMAGINATION to hide your house away; for investment or building NOW. Low end prices, call —
478-1227 Desmond Holmes 384-8126
PEMBERTON, HOLMES LTD.

SECLUDED

LAKE VIEW LOT
.74 of an acre overlooking Kemp Lake. $4,500. Call HEATHER GAMMON AT 386-7737 or:
TUFFREY AND MILLS LTD.

CORDOVA BAY LOT, CHOICE location, some seclusion and sea glimpse. Perc tested. 71.47x115. Asking $8,780. Call Mrs. Parsons, 479-1667. J. H. Whittome and Co. Limited, Royal Oak Branch.

OCEAN VIEW LOTS

North Saanich. Approximately ½ acre. On paved road. Heavily treed and gently sloping. Try $8,000 and $8,750. Lawrence Scott of Rex Hughes Agencies, 478-1729 or Res. 478-1640.

DRIVE BY

LOT ON GLYN ROAD
OFF WILKINSON ROAD
Very nice location. Trees. Lot size 50x126. Full price only $4,500.
TED GRAVES — 388-6424
BAYSHORE REALTY LTD.

GORDON HEAD

Two fully serviced sewered lots. Act now as lots are getting scarce. Full price $10,900 each.
385-7721 HAROLD WARE 598-4358
GARDNER REALTY LTD.
899 FORT ST.

DUPLEX LOTS

We have duplex lots for sale — choice sites for revenue property. For more information call 386-6193.

COLWOOD—SEAVIEW

Lovely corner building lot, 70x135, with beautiful view of Victoria and Esquimalt Harbor. $10,000 with $2500 down. Balance 6 months. 478-5273.

88' ON FLORENCE LAKE

Rocky shoreline, no thru street. $7,000. Shirley Wilde of Rex Hughes Agencies, 478-1729 or res. 478-2469.

½ ACRE SEAVIEW

Public water and power. Close to schools and shops. Good beach on Sooke Basin 100 yards. Level — lightly treed. $5,000, terms. F. Sherwood, 386-7521.

271 LOTS FOR SALE

CENTRAL SAANICH

1 acre waterfront. Treed seclusion. 100 ft. frontage. On water mains. Only $18,000. BOB HAGUE, 385-7761.

NORTH SAANICH

6.73 acres, McTavish Rd. Cleared homesite. Drilled well. Some large trees and view. Asking $37,000. BOB HAGUE 385-7761.

NORTH SAANICH

½ acre treed, some sea view. Quiet area. On water main. $7,700. BOB HAGUE 385-7761.

NORTH SAANICH

5 acres, 2 with trees, 3 in pasture. Wooded homesite with stream running through. 2 blks. from ocean. $16,300. BOB HAGUE 385-7761.

SAANICH

Elk Lake area. Over 14 acres nicely treed, secluded, park area. A real buy at $30,000. Call BOB HAGUE 385-7761.
D. F. HANLEY AGENCIES LTD.
3293 DOUGLAS ST.

GORDON HEAD SEAWOOD TERRACE

Off Ferndale at Tyndall
NOW FULLY PAVED
5 EXCLUSIVE LOTS LEFT
Lots 1, 10, 11, 12, 13
Seaview
Treed
Seclusion
Underground Services
NHA Approved
$11,200-$13,600
DRIVE OUT AND SEE
For more info.
OLYMPIC HOMES LTD.
Don Butler Peter Margetts
386-8385 anytime

WOODRIDGE PLACE OFF MUNN RD.

$3,500
Highland district, lovely large lot, over ½ acre. Has been perced. Protection by building scheme. Further details call DON WHYTE, 592-2407.

SOOKE WATERFRONT 2 ACRES

A high view property with excellent building site, 282 feet road frontage. Priced for immediate sale at $13,500. Call ALEC GOWER, 592-2407.

OAK BAY

Large treed lot in area of new homes. All services in. 65 ft. frontage, 131 ft. deep. Full price $14,300. Exclusive listing, call DON WHYTE, 592-2407.
WHYTE AND GOWER
OAK BAY PROPERTIES LTD.
2227 Oak Bay Ave.

PRIME TREED SEWERED LOTS off MacKenzie on the top best part of Oakwinds Street. Fully serviced with fully paid, paved road, curb, gutter, water main, drain, 1-3 of underground wiring. Neighboring homes $38,000 to $42,000. Our lots from $6,500 up. Area 8,400 square feet up. We urge you to see us for a reasonably priced custom built home.
KASAPI CONSTRUCTION
538 Dupplin Road Phone 384-6191
A. A. KASAPI 592-6081

PRIME SLOPING HALF ACRE LOTS

Close to the sea in North Saanich. Beautifully treed with healthy cedar, maple, and fir. Hydro and water. Perc beautifully. Some with sea view. Priced from $6750 to $8500. Contact
J. P. BELL 656-4293
G. PERODEAU 656-4525
J. H. G. BOVEY 652-2324
PEMBERTON, HOLMES LTD.
384-8126

BRENTWOOD BAY

1—80'x190' treed sloping lot, 2 blocks from marinas. Price $7,500.
2—½ acre treed level lot, commercial zoned. Price $8,500.
Both above lots in area to be sewered within 18 months.
385-3435 Al Vickers 652-2266
P. R. Brown and Sons Ltd.

2 HALF-ACRE PARCELS CENTRAL SAANICH

Facing on East Saanich Rd. ½ mile north of Saanichton. Sign on property. Power available. Size 79x312 each. Asking $4,950 each. Call Ken Jensen, 386-7545, 592-9070. Island Homes Ltd.

2—2/3 AC. APPROX. HIGH LOCATION IN CORDOVA BAY. BUILDER'S DELIGHT. SWEEPING SEA AND MOUNTAIN VIEWS, ONLY $11,500.
MARLIN AGENCIES LTD.
598-4564

VICTORIA LOT

Near Kiwanis Village, 60'x120', level, no rocks. Only $5650.
BRIAN BUTLER
477-1841 477-3220
Block Bros. Shelbourne

UNOBSTRUCTED VIEW LOT

In developed area of expensive homes with underground wiring. $11,500. BOB PAUL, 478-2477, 386-3231. Block Bros. Realty.

80' WATERFRONT

On Portage Inlet, the last lot of its kind still available in the area. 80x120. Close to town. Owner moved out of town. Asking $11,500. ETHEL HARVEY 386-6472, 386-3231. Block Bros. Realty.

COURSER DRIVE, SIDNEY

Excellent, level building lot, area of good homes, on sewer, water, paved roads, terms can be arranged. Full price $6,950. Call: F. BEAVER-JONES, or K. DICKSON, 386-1361. Canada Permanent Trust.

2-LOTS IN OAK BAY

University area. Between 2025 and 2035 Cedar Hill Cross Rd.
$12,900 and $13,400 terms
Afternoons 477-6666 Eves. 592-3162
Builders and Developers

YOUR OWN PARK

2-acre lots with trees and sea or lake views, nothing to disturb you but the deer. Colwood area and only $7500 to $9500 with terms.
MRS. McKeage 479-5868
Island Pacific Realty 388-6231

FULLY SERVICED BUILDING lot, Gordon Head area. 60'x110'. $8500. Call FRANK ALLEN of REX HUGHES AGENCIES, 478-1729 or Res. 478-4807.

LOT 7, SECTION 28, PLAN 19821, Municipality of Saanich, Alvarado Terrace (off Haliburton), Price $11,600. Phone Duncan, 746-6829, after 6 p.m.

LOT ON SEWER, LIGHTS AND paved road. Level for easy building. 940 Violet St. $7,000. 386-8001.

FOUR DUPLEX LOTS, JACKLIN ROAD, $7,500 EACH. WILL CONSIDER BUILDER'S TERMS. PHONE OWNER. 479-1463.

1 ACRE SEAVIEW NEAR Canoe Bay. Beautifully treed, perc. tested, all services available. $18,500. 656-2663.

GORDON HEAD, AT NORTHERN end of Torquay. Secluded 80'x163.5', in sewer approved zone. 477-1678 or 4570 Torquay.

MILL BAY SEA VIEW LOT. 78'x110'. Municipal water. Easy access to beach. For sale, $4950 or can build to suit. Wills, 743-2932.

SHAWNIGAN LAKE

Nice hideaway lot on Carter Road, lake access, $2,500 or best offer. (Terms). 383-2498.

FULLY SERVICED TREED LOTS in new Sidney subdivision. $4500 or nearest offer. 656-2829.

1½ ACRE TREED LOT. Central Saanich. No Agents please. 652-2231.

WEST SAANICH ROAD, 27 acres, high location. Only $39,000 on terms. 479-2440.

1½ ACRES, SHAWNIGAN, gently sloping, good trees, good district, $4,200. Terms. 477-6319.

WATER VIEW LOT, WILLIS Point, overlooking Saanich Inlet. 477-2147.

$500 DOWN

Fully serviced lots in Sidney, NHA approved. 656-2638.

CORDOVA BAY LOT FOR SALE. Excellent sea and mountain view. Owner. 592-0742.

FAIRFIELD, UNIQUE DUPLEX lot. Ocean and city view. $13,500. Terms. 384-2660.

COLWOOD, ½ ACRE, FULTON Road, $7500. No agents. 478-7403.

OFF WILKINSON, 50X120, ONLY $5,400. 384-4489.

BEAUTIFUL BUILDING LOTS, 3776 Savannah, 60x216, 384-4489.

½-ACRE LOT, CORDOVA BAY area, perc. tested. 477-4953.

272 PROPERTY FOR SALE

4.65 ACRES OVERLOOKING ELK LAKE THREE-BEDROOM DWELLING

This wonderful view property has so much going for it in the way of location and future development. Your investigation is warranted. Please dial Cliff Stretch 479-1667 Off. or Res. 592-3969. J. H. Whittome and Co. Ltd., Royal Oak Branch.

HAVE A PICNIC

Pack your lunch, pick up a tour map of 6 choice properties in Sidney and North Saanich at our office and enjoy yourself while looking for your dream lot. We are open on Saturday.
Call for more information
656-4000 K. DORST 656-2427
SAANICH PENINSULA PROPERTIES LTD., SIDNEY
(across from Safeway)

BE SMART

Why not buy a lot at Shawnigan just steps from the beach — build a wee cabin and enjoy many summers to come. All could be done for approx. $9,000. Call to view the lot — you'll love it (reasonably priced) then consider the merit of building your own little summer retreat. LILLIAN HENDY, 479-1667. J. H. Whittome and Co. Ltd., Royal Oak Branch.

SHAWNIGAN

Drive out to Shawnigan Hills and have a look at these lovely 1-acre lots all nicely treed — water and hydro available. Black topped road — Very near public beach — area nearby available for your horses. Priced reasonably from $3,300 up
LILLIAN HENDY, 479-1667
J. H. Whittome and Co. Ltd.
Royal Oak Branch

40 ACRES, WOODED LAND, 4-room COTTAGE, $16,000. Hydro and water on, located next to GOLDSTREAM Park. A few good building sites, southwest exposure overlooking Finlayson Arm and Sooke Hills, $16,000.
D. L. MacDONELL
384-4962 388-5555
B.C. LAND

SOOKE

Anxious vendor could make this a real good buy for you. Asking $18,900 and ready to accept any reasonable offer on this lovely 20.9 acres situated near Otter Point Golf Course. Terms. LILLIAN HENDY, 479-1667, J. H. Whittome and Co. Ltd., Royal Oak Branch.

SAANICH PROPERTY, 5.09 acres bordered by small stream. Ideal holding property. $16,000. Phone 652-1967. If no answer, 479-7076.

METCHOSIN DISTRICT

2-acre lots — $6,500 and up
REX HUGHES AGENCIES LIMITED
478-1729

WATERFRONT, ACREAGE LOTS, FARMS

Call "land specialists" 743-5525
Malahat Realty Ltd.
Mill Bay, B.C.

FOR SALE, 5.21 ACRES IN SAANICH, ½ cleared. Good water supply. Full price, $16,500. Phone owner, Cobble Hill, 743-2723.

2 ACRES PRIME VIEW PROPERTY. Phone 478-3203. Call after 6 p.m.

NEARLY 2 ACRES DEEP COVE area. Owner, 656-3603 for directions to view. Asking $12,500.

49,000 SQ. FT., OLD ESQUIMALT Rd., potential development. Offers. 383-0643.

274 PROPERTY WANTED

CASH — TOP PRICES FOR SUBDIVISION LAND OR APARTMENT SITES. PARK PACIFIC APTS. 388-5491

VICKERY AND SONS LTD. LOTS OR ACREAGE IN ANY AREA
592-6149 592-6622

CASH FOR BUILDING LOTS ON sewer. 386-6191.

280 ACREAGE FOR SALE AND WANTED

25 ACRES VIEW PROPERTY

Here is your opportunity to acquire 25 ACRES OF ROLLING MEADOW LAND. Newly seeded to clover. Offering SCENIC VIEW OF MOUNTAINS AND VALLEYS that are a delight to behold. DOMESTIC WATER SUPPLIED. Ideal holding property or build now. Asking only $30,000 and some terms available. Located on Trans-Canada Highway and Cowichan Bay turnoff. M.L. call Bill Hodgson 385-2458. Byron Price and Associates Ltd.

WANTED! WANTED! SOMEONE TO SHARE

In the purchase of 24½ acres of lovely treed property — close to the sea — close to Brentwood. It can be subdivided into 2 parcels and the asking price is exceptionally low — only $2270 per acre with terms assumable — Trades also considered.
Think of Your Future!
Phone Now!
GLADYCE McLURE
385-2458 592-7123
Byron Price and Associates Ltd.

LANGFORD 11 ACRES

Good farm land or holding property. Roads on two sides. Was on market at $45,000 cash, now only $33,000 with terms. Act fast on this. FRED BERGMAN 386-2955 Mayfair Realty Ltd.

8.8 ACRES — MEADOWLAND — Cobble Hill. 269-foot frontage on paved road, 7 miles from Duncan, 5 minutes from Cherry Point beach. Originally priced at $11,950, now $10,950 — $3,300 down. Please call Mr. Rick Hawkes, Paris Enterprises, 384-0033; residence, 477-6973.

NEED SPACE FOR HORSES!

Rolling 10 acres, approximately 6 acres in pasture, rest wooded. Lovely country area, yet minutes to ferry and town. Priced at $29,900, some terms. MRS. RESTALL or MRS. IVINGS, Island Pacific Realty, 388-6231

6.7 ACRES ONLY $8,200

Nearly 400' frontage on Sooke Road. This area is developing and is hard to beat as an investment. Good terms. BOB LINDSAY, 388-7407, 386-3231. Block Bros. Realty.

5 ACRES — NORTH SAANICH, east end of Tatlow Rd., just up from Wain X Rd. Signs on property. Front half fairly cleared. Half cash will handle. Island Homes Ltd.
Call KEN JENSEN, 386-7545, Res. 592-9079.

1-ACRE TREED LOTS WITH water. 2 miles north of Mill Bay adjoins race way. Priced at $3,950. First 2 sales will be discounted to $3,450 — $495 down. Please call Mr. Rick Hawkes, Geneva Holdings Ltd., 384-0033, Res. 477-6973.

CASH

For property in the Greater Victoria area including Colwood and Metchosin.
KASAPI CONSTRUCTION CO. LTD., 386-6191

SAANICH ACREAGE

Four mile circle. Subdivide 10 lots in less than two years. Owners must sell. Call John Shaver, 386-7721 Investors Syndicate Realty Limited.

MOUNTAIN AND SEA VIEW

2 acres of peace and quiet with full view of Olympic Mountains and Straits. $12,000. Terms. 478-2179 or write P.O. Box 374, Victoria.

ACREAGE FOR SALE?

Large or small, with or without home, building lots, etc. Call GEORGE CHAN, the specialist in Land. 386-2955. Mayfair Realty Ltd.

7.05 ACRES, CENTRAL SAANICH, partly cultivated, year-round stream. Beautifully treed slope. A good buy at $24,500. MARY JAMES of NEWSTEAD REALTY LTD., 382-8117 or 477-5618.

$6800 FULL PRICE, 2½ ACRES, Luxton Road, city water and hydro. Good terms available. Ruby Holden, 479-3470 or 478-6669. Goldstream Properties.

SAANICH — 3.3 ACRES, LEVEL land. Sold as one or in 2 parcels. GLADYS MILLER, J. A. Henderson Realty, 385-9741 or 384-3533.

PARKSVILLE FRENCH CREEK 20 acres, good land. Cabin, water. Close to highway. Only $20,500 cash. 385-6645; 652-2438.

WANTED: ACREAGE SUITABLE for subdividing. Don Mann Excavating Ltd., 479-4819.

280 ACREAGE FOR SALE AND WANTED

CENTRAL SAANICH INVESTMENT LAND

a—BRENTWOOD BAY — 6 ACRES
Located within area to be sewered, some seaviews. Asking $67,500 — Easy terms.
b—SAANICHTON — 1.5 ACRES
Cleared level land, near site of new hospital. Asking $17,500 — Low down payment.
385-3435 AL VICKERS 652-2266
P. R. BROWN and SONS LTD.

3.56 ACRES PLUS 3 COTTAGES — $36,500

Here is an excellent opportunity to purchase view acreage with cottage revenues carrying the costs. Sited in the Albert Head area within a proposed development scheme. Easily financed.
Brian J. Brown
479-1667 386-1234
J. H. Whittome and Co. Ltd.
Royal Oak Branch

Wanted VLA approved property, 3 bedrooms or 2 with room for one additional. FHC Basement. Victoria Press Box 184.

PRICE SLASHED!

WAS $29,000, NOW $20,000
8 treed acres with approx. 1000 feet of stream. Owner will consider YOUR TERMS. Be the first call. Bob Garside now. City Trust, 383-4141.

ATTENTION DEVELOPERS

6 acres — possible 24 lots level land in Brentwood Bay. New proposed sewer area. Prime location re: schools and shops. Asking $75,000.00
Brian Butler 477-1841, 477-3220.
Block Bros. Ltd.

ONLY 3 LEFT 9 HAVE SOLD

$500 DOWN
2 acre lots. Your offers invited. Bob Garside, City Trust, 383-4141.

7 ACRES ON OLD EAST ROAD, $40,000 or best offer, weekdays after 5 p.m. 652-1692.

MILL BAY, 1-ACRE LOTS SUITable for mobile homes. GENEVA HOLDINGS LTD., 384-0033.

50 ACRES, GLEN LAKE AREA, $800 per acre. 478-5273.

285 UP-ISLAND PROPERTIES

PARKSVILLE

RETIREMENT AT ITS FINEST
Near new custom 2-B.R. home with over 1240 sq. ft. of gracious living. The many features of this fine home include a fireplace, large kitchen with loads of cabinet space including a built-in china closet, W-W carpet throughout large utility room and an attached garage. There's even a separate 12x22' workshop with overhead door and a lovely garden. All this on a nicely treed ½ acre lot in popular area close to Government Boat Basin. Qualifies for VLA and realistically priced at $22,500. H-497. Call Mr. Goard, Eves. 248-6963.

ONE ACRE PLUS
Lovely 3-B.R. VLA — close in, walk to shopping, relax in shady, secluded, grounds. Plus sewer, water, paved street, fireplace, 1½ baths, full basement, excellent condition. EXCLUSIVE. H-496. All for $25,000-$10,000 Dn. Call Mr. Madsen, Eves. 248-6525.

RIVERFRONT LOT
Approx. 201' on Englishman River, just 1½ miles from Parksville centre. 1¼ acres of treed, secluded land on one of the best fishing rivers on Vancouver Island. For that summer cabin or retirement home, this can't be topped at $9,500. L-292. Call Mr. Goard, Eves. 248-6963.

QUALICUM
New 3-B.R. house on beautifully treed level acreage. Water system approved in area. This property has more than 350' frontage on Island Hwy. and near the school. Ideal for development or retirement home site. H-493. Terms. Full price $24,500. Call Mr. Madsen, Eves. 248-6525.

R. THWAITES AGENCIES LTD.
Established 1912
Parksville, B.C. Ph. 248-3229

LAKEFRONT ESTATE

Outstanding lakefront estate close to Duncan. 6.35 acres with over 600 feet of cleared lakefrontage. Well maintained eight-room tudor style home with four bedrooms and full basement. Oil fired hot water heating. Beautiful grounds, orchards and pasture for horses or beef. Small barn, garage and outbuildings. Price $59,000 on terms.

SMALL FARM

Five-acre farm 3 miles south of Duncan nearly all in pasture. Near-new home with over 1200 sq. ft. and full basement. Double garage and barn. Drilled well with ample supply and creek on property. Best small holding in the Duncan area. Price $36,000. For appointment to view these exclusive listings contact Mr. J. Sweeney at J. H. Whittome and Co., Duncan, B.C., phone 746-6161, Residence 746-4884.

LOVELY YEAR-ROUND HOME on Shawnigan Lake, 3 bedrooms, living room with fireplace, den, etc. Landscaped, boat house, floats, etc. $37,000. Please call C. L. Evoy at 746-6177 or 743-2669 eves. for appointments to view.

14 acres approx. on Duncan city limits. Excellent property for sub division. For appointments please call C. L. Evoy, 746-6177 or 743-2669 eves.

3 suites plus 3,000 sq. ft. store. 500 ft. frontage on Trans-Canada Highway, close to Duncan. Please call C. L. Evoy, 746-6177 or 743-2669 eves.
Nanaimo Realty (Duncan) Ltd.
471 Trans-Canada Highway
Duncan, B.C.

RETIRE HERE

Near Parksville, Errington. Quiet spot. 1.63 of an acre. 2-Bedrm older modernized bungalow. All facilities. OOM furnace, utility, garage, workshop, fruits of all types. Drilled well. $6,000 down. McCandless Realty, 383-6111, eves. 384-5855.

URGENT—MUST SELL BY OWNER

2 Seaview lots on sewer and water.
1—Fairbank St. Departure Bay, 60x116. Asking $6,500.
2—415 Chestnut St., Nanaimo, 50x116. Asking $4,500.
Excellent building or holding properties. Both treed. Phone 382-0327 or write 1016 Southgate Street, Victoria.

TREMENDOUS COMMERCIAL OPPORTUNITY: Garage, cafe, and living quarters on beautiful waterfront, .98 acre north of Qualicum Beach. Owner selling due to personal reasons. ONLY $44,000 with $8,000 down, balance at 7%. No. 243 MLS.
Red Ker, Res. 752-6227
or
PEARSON REALTY LTD.
Box 339, Parksville — 248-6127

ATTENTION GRANDPARENTS

Two only lots reduced to $1,500 each with easy terms on your island in the sun. Ideal present for your loved ones. RUSS McDOWELL, 386-3231. Block Bros. Realty.

COMOX

40 acres treed land near air base and Powell River ferry docks. Fronting on 2 main roads with power and piped water. Asking $35,000 — terms.
385-3435 A. VICKERS 652-2266
P. R. Brown and Sons Ltd.

COWICHAN BAY — CHERRY Point — Van Is. 3-bedroom, full basement house. Beautifully situated in a quiet residential area. Overlooking bay. Nearly completed. Choice of decor. Priced to sell $25,250. Phone eves. Duncan 748-8231.

PARKSVILLE-FRENCH CREEK

Beautiful seaview lot with beach access road. Water and power available. Lot No. 14 Glenhale Cres. and Wright Rd. Owner, 477-6064, Victoria.

MODERN ONE-BEDROOM COTtage on view lot. Cash, $16,750. Suite 406-576 Simcoe, Victoria, mornings.

285 UP-ISLAND PROPERTIES

QUALICUM RETIREMENT HOME: Quaint Qualicum home with cedar siding exterior. Landscaped grounds with small greenhouse, trees. Located on quiet road, two blocks from all stores. Concrete foundation. Also garage and workshop. 2-BR with vanity bath, large living room. On city water. Only $14,500 with $9,330 cash, balance at $60 per month at 7½%.

3% INTEREST! Modern 3-BR family home in French Creek area. Full basement, large lot on water system, double plumbing, fireplace, garage. Only 2 blocks from Boat Basin. Full price $21,000 with $12,000 cash, balance at 3% simple interest. MLS. No. 240.

ONE ACRE WATERFRONT: Manana Heights, located at Ladysmith Harbor. Treed lots all over 1 acre. Lots serviced with power, telephone and paved street. Superb fir and cedar enhance these beautiful waterfront sites. Perfect for recreation or investment. Limited supply! $4,950 cash. MLS No. 173.

TEN ACRES: North of Parksville, ten acres nicely treed with small clearing, ideal for homesite. Privacy and natural beauty for only $7,000 cash. Great investment! No. 248.
PEARSON REALTY LTD.
Box 399 Parksville — 248-6127

PACIFIC ISLAND ESETATES

LARGE LOTS FOR SALE FRONTING ON FRENE CREEK
$4,500-$5,000
Midway between Parksville and Qualicum Beach, cross French Creek Bridge 100 yards, first paved road left.
Mobile home lots, residential lots. Paved roads, water and power, underground telephone. $2,500 and up.
P.O. Box 855, Parksville, B.C.
Phone 248-3892
TERMS

B.C. PROPERTY MARINA COMPLEX

Situated on the famous Cowichan Bay on Vancouver Island. The salmon fisherman's paradise. 200' waterfrontage, covered and open wharfage, gas and diesel sales, service station, outboard motor sale, fishing tackle sales, fully licensed resturant — a hive of activity. Full price $120,000 with $40,000 down payment. Contact Joe Haddock at 746-6177 or evenings 748-1635.
NANAIMO REALTY (DUNCAN) LTD.
471 TRANS CANADA HIGHWAY
DUNCAN, B.C.

Summer Cottage Lots Privacy, Seclusion

Just 30 minutes south of Nanaimo, yet offering all the privacy that nature can provide. Choose pearly white sand beaches, rugged and rustic rock ledges, or inside lots with the whispering pines and the tang of the sea. This enchanted island offers scenery beyond the imaginings of modern man yet priced for every pocketbook. Prices for inside lots from $2500. Terms $25 Down 25 per month 8% interest. Waterfront $6500 and up at $65 down and $65 per month. Call or write Glen Galloway, personally at 758-5537 eves. or office at 754-2311. If not in, leave message, will quickly contact. Nanaimo Realty Co. Ltd. Box 518 Nanaimo.

100 YARDS FROM THE SEA

Seaview lots, corner of Wright and Temple Roads, Parksville. Water connected, from $3,500. 477-6064, Victoria.

290 FARMS FOR SALE AND WANTED

5 ACRES

How about having your own fishing. Large irrigation pond, even a well and city water. 3-Bedrm home, oil-matic heat, even a cottage which always rents for $90 p.m. All fenced yard, stable and extra bldgs. Terrific buy for $39,000. Doris Adams, 385-2458. Byron Price and Associates Ltd.

NORTH SAANICH

5 acres with assorted fruit trees, magnificent sea and mountain view, land cleared, 4 bedrooms, a through fireplace, wall-to-wall carpets, large mahogany cabinet kitchen, plus 1-bedroom cottage, 20 minutes to Victoria, possession September 1. Private sale. Asking $78,000. 656-4493.

FARMING OPPORTUNITY

160 acres near Englishman River Falls. Good holding investment at $80,000 — $25,000 will handle. For details call:
BILL SIDHU or DAVE TAYLOR
382-4251
RITHET AGENCIES LIMITED

DUNCAN AREA BY OWNER

72 acre farm with good buildings and water. Will sell buildings with small acreage or raw land. 748-8636.

30 MILES FROM VICTORIA, ORganic farm, 28 acres plus 20 acres. Apply Victoria Press, Box 155.

298 GULF ISLANDS PROPERTIES

PENDER ISLAND

—Lakefront lot with 92' frontage on lake, stocked with Kamloops trout. Piped water, power, phone and sewer connection. $7200.
—View lot overlooking lake. Power, water and phone. $3,500.
—1 acre with 150' waterfront at Canned Cod Bay. Seclusion. 3-year-old, 2-bedroom modern home with oak floors, heatilator fireplace, $30,000.
—80'x191' view lot with 12' trailer. $4,000
—91-acre farm with 700' waterfront 2 homes. $87,000. 6% financing.
—65-acre farm with 1200' waterfront and private bay. $85,000.
—Farm. 1 mile by ¼ mile. Large private lake. $110,000.
FRED McLAUGHLIN, 598-3927
Specializing in Pender Island Properties Since 1965
Eltema Realty Ltd. 383-7115

PENDER ISLAND MAGIC LAKE ESTATES

2 beautiful building lots side by side on paved road few minutes from the lake and Boat Nook at $3,800 each. Call
RON SEDGER
382-8117 or 479-3673
Newstead Realty Ltd.

MAYNE ISLAND—$41,500

4-Bdrm with over 3,000 sq. ft. of modernized home plus 2 wells on a 1-acre landscaped lot in Miner's Bay Village. Would make excellent summer home or develop for revenue purposes.
Brian J. Brown
479-1667 24 Hours
J. H. Whittome and Co. Ltd.
Royal Oak Branch

SALT SPRING ISLAND

Fantastic Saint Mary Lake waterfront property, almost 3 acres with 270 foot lakeside beach. Many fruit trees, ready to build on. Excellent bass and trout fishing. This is without doubt the finest property on the lake. Listed at $26,500. Call CONNIE WEYLER, 388-6231 or res. 592-1961, Island Pacific Realty.

"MAYNE ISLAND" "SUPERB"

300' Waterfront overlooking "Active Pass." Exceptionally well built home on 2.2 acres. If you are looking for the best then see this superb property. Good value at $58,500. K. E. DICKSON or GRAY LAITE, 386-1361.
CANADA PERMANENT TRUST

Saltspring — Ganges

Estate sale, 3 excellent lots overlooking Ganges Harbour, .66 acres, $4,000; .68 acre $4,000; 1.11 acre $6,000. Call Herb Hodgson 384-7128, Res. 382-3835, Douglas Hawkes Ltd.

2.24 ACRE WOODED PARCEL, $6,900, terms, 384-7647, 382-4228, 592-1041.

TREED, HILLSIDE ½ ACRE 100 yds. from sea. $2950. 656-4074.

Culprit Fools Police

Saanich Police Inspector Harry Adams turned cowboy Friday, but it was a short-lived career and not a very successful one.

At about 7 a.m., he spotted a horse without either rider or saddle galloping down McKenzie toward Quadra. Adams gave chase on foot, drew close to the steed on two occasions, but couldn't catch it because the horse had no bridle and Adams didn't have a lariat.

Finally, the horse was roped by its owner, Julian Mazur, 970 Ridgeway, who said neighborhood children had opened the gate to the horse's paddock.

NOTICE OF COURT HEARING

Notification is hereby given of Court hearing regarding the apprehension of Darlene Jeanette Gallant, born July 18, 1970, child of John and Brenda Gallant, under the Protection of Children's Act. Court hearing to be held at Family Court, 2020 Cameron Street, Victoria, on August 24, 1971 at 10:30 a.m.

NOTICE TO CREDITORS AND OTHERS

ANNIE ELIZABETH LISTER, DECEASED

CREDITORS and others having claims against the estate of Annie Elizabeth Lister, deceased, formerly of Victoria, B.C., are required to send full particulars of such claims to Straith, McIntosh & Company, 1070 Douglas Street, Victoria, B.C., on or before the 1st day of September, 1971, after which date the estate's assets will be distributed, having regard only to claims that have been received.
STRAITH, McINTOSH & COMPANY, Solicitors.

NOTICE TO CREDITORS AND OTHERS

In The Matter Of The Estate Of ROY THOMAS CRAGO, deceased, late of 2337 Edgelow Street, Victoria, British Columbia.

NOTICE is hereby given that creditors and others having claims against the estate of the above-named deceased are hereby required to send them to the unedrsigned executor at Suite 505, 645 Fort Street, Victoria, British Columbia, before the 15th day of September, 1971, after which date the executor will distribute the said estate among the parties entitled thereto, having regard to the claims of which they then have notice.
GILBERT JOSEPH SMITH.
Sullivan, Smith & Bigelow,
Executor.
Solicitors

NOTICE TO CREDITORS AND OTHERS

IN THE MATTER OF THE ESTATE OF EDITH CATHERINE POCOCK, deceased, late of Victoria, British Columbia.

NOTICE is hereby given that creditors and others having claims against the estate of the above-named deceased are hereby required to send them to the undersigned executor at Suite 505, 645 Fort Street, Victoria, British Columbia, before the 15th day of September, 1971, after which date the executor will distribute the said estate among the parties entitled thereto, having regard to the claims of which they then have notice.
GILBERT JOSEPH SMITH,
Executor.
Sullivan, Smith & Bigelow,
Solicitors.

NOTICE TO CREDITORS

IN THE MATTER OF THE ESTATE OF ANNIE ELIZABETH FARTHING, formerly of 1365 Rockland Avenue, Victoria, British Columbia, deceased.

NOTICE IS HEREBY GIVEN that creditors and others having claims against the estate of the above-named deceased are hereby required to send them to The Royal Trust Company, 1205 Government Street, Victoria, British Columbia, Executor, before the 20th day of September, 1971, after which date the Executor will distribute the said estate among the parties entitled thereto, having regard only to the claims of which it then has notice.
THE ROYAL TRUST COMPANY,
Executor.
By its Solicitors
Messrs. Pearlman & Lindholm.

NOTICE TO CREDITORS AND OTHERS

Queena Victoria Garden, Deceased

CREDITORS and others having claims against the estate of Queena Victoria Garden, deceased, formerly of Victoria, B.C., are required to send full particulars of such claims to Canada Trust Company, 650 View Street, Victoria, B.C. on or before the 7th day of September, 1971, after which date the estate's assets will be distributed, having regard only to claims that have been received.
CANADA TRUST COMPANY
by Their Solicitors
STRAITH, McINTOSH & COMPANY

LUNDS
926 FORT ST.

Fine quality

FURNISHINGS ANTIQUE PIECES BY AUCTION

TUES., 7:30 P.M.

View Mon. 9 a.m. to 5 p.m.

Lovely "Lansdowne"
UPRIGHT PIANO
"Zenith" Port. TV
"West." TV combination

China cabinets, nests of tables. Small bureau desks, mahog. deep flap table and 6 late Victorian mahog. chairs, late Geo. mahog. card table, walnut sideboard Victorian chairs, 9-pce. walnut dining suite, gate leg oak table, mahog. kneehole desk, china, glass, brassware, large rug from Brazil..

Bedroom suites and furnishings
(chiefly from a suite in the Rudyard Kipling)

HIDE-A-BED

19" Port. TV, photo equipment, fishing rods, dinette suites, coppertone refrigerator—range and washer, "Hoover" apart. washer, apart. range "Tappan" range and several refrigerators.

LUNDS AUCTIONEERS & APPRAISERS PHONE 386-3308

READY FOR competition with bright bow in topknot is Yorkshire Terrier, Forest Ridge Creole Barron, owned by Mrs. Dell Keller of Baton Rouge, La.

SHOW DOGS can still be pets, too, as Solomon the beagle shows. Solomon, whose official name is Lovely's Walton's Wit, enjoys cuddle with owner Kelly Felthan, 14, of Wellington.—(Barry Casson)

Show Dogs of All Sizes

Shake Hands With a St. Bernard

There was a dog for everybody.

There were tiny dachshund pups with long wagging tails and friendly eyes.

For those who like big dogs, there were St. Bernards, always smiling and trying to shake hands.

For those who like them exotic, there were Shih Tzus and Rottweilers and even a Scottish Deer Hound.

There were Bedlington terriers, looking like woolly baby lambs, miniature poodles with their coats sculptured into intricate patterns, and Yorkshire terriers with bright-colored bows in their hair.

The occasion was the Victoria City Kennel Club dog show which began at the Memorial Arena Friday and continues through today.

More than 300 dogs of about 70 species are entered in the show.

The dogs are kept in cages and pens around the two big rings where the judging takes place. One by one and then as a group, the dogs in each class are led around the ring, then made to stand as the judge examines their teeth, coat and bone structure.

Judging in the classes is based solely on appearance and the dog's training doesn't matter, explained one of the exhibitors, Greta Carmen of North Vancouver.

But, she added, the handler is still very important in the final placing, because a good handler can show the dog off so he looks his best.

The handler must know the bone structure of each breed of dog and the strong and weak point of the individual dogs, she said.

Many of the dogs are shown by their owners — who are often dog breeders — but some are taken to shows by professional show dog handlers. These professionals will, for a fee, take a dog to a show, take care of him there, prepare him for his class and show him.

They usually have about 10 or 15 dogs each at a show and are often used by owners who cannot go to an out-of-town shows.

Many of the dogs in the Victoria show are from out-of town.

Although the majority come from Vancouver Island, the Lower Mainland or northern Washington, some have been brought from Texas, Louisiana and Nova Scotia to compete.

Exhibitors pay their own expenses and, unlike many forms of competition, they cannot make it back in prize money. Aside from one puppy sweepstakes class in which winners receive percentages of the entrance fees, rosettes and trophies are the only rewards for the winning dogs.

Showing can bring financial gain indirectly to dog-breeders, because puppies are more valuable if they or their parents have won at recognized shows. But other owners have only one dog whom they take to a different show every weekend.

"We just do it because it's a lot of fun," said Mrs. Carmen. "You get to travel to a lot of interesting places, and meet a terrific bunch of people."

WOOLLY LAMB getting hair trim is really Bedlington terrier Bejobo's Blue Moon of Marvay. Performing beauty treatment is owner Susan Cole, of Portland, Ore.—(Barry Casson)

Position Part Time?

TORONTO (CP) — After 24 years, Margaret Miller has retired from her temporary job.

As executive director of the Canadian Physiotherapy Association, she has seen it grow from a membership of 350 in 1947 to 3,500 members now There were two schools training physiotherapists, there now are 11 and all but two have degree courses.

Mrs. Miller says she fell into the job because she knew someone who asked her to pinch hit until a permanent executive director could be found.

She attended McGill University and went from there to India to help organize physical education courses and train teachers with the education department of the government of Bengal.

She married in India and was still there when the Second World War broke out.

She joined the auxiliary to the Indian army and spent most of those years doing family welfare work with the 2nd Gurkha Regiment.

"My husband was a war casualty. Things were changing a lot in India, so I brought my daughter home and fell into this."

Woman Laborer Calls It Quits

SARNIA, Ont. (CP) — Women's liberation is old hat for Alice Gordon.

One of the last woman laborers working for the Canadian National Railways, she's been holding her own and better working alongside men in Sarnia yard crews since the Second World War.

Mrs. Gordon is retiring in August because of company policy not because she wants to. "I'm healthy and strong as ever and if I had my way I'd just keep right on working."

Mrs. Gordon admits the work is hard but insists that a person "becomes used to it" after a while. She said the hardest part of the job is lifting heavy material like coupling equipment and train car springs which weigh about 80 pounds.

"A person, man or woman, finds the job hard at first but after a while it becomes easier. If a person enjoys the work they can work with a smile on their face."

Mrs. Gordon says there were many times when she only managed to do her work on a "wing and a prayer."

"I was shovelling coal one time in the middle of a bad snowstorm and there were these old men in the train station round house waiting for me to give up and call it quits.

"By the time I was through shovelling I was black from head to foot and almost on my hands and knees but I was bound I would finish the job or quit before I'd let those old fogies see me give up."

Mrs. Gordon was born in Scotland and trained there as a nurse.

Love Is Being Mad

Erma Bombeck

In Utah I read where five married couples were set adrift on a mountaintop for nine days to strengthen their marriage. They slept in a lean-to in the pouring rain, ate leaves and roots and worked together to survive.

My husband and I went on a camping trip with four other couples and did the same thing and at the end of two days no one was speaking to one another.

It seems my husband and I were the only perfectly-mated, well-adjusted couple there.

As I told him when we unrolled our sleeping bags, "Wanda and Leroy snipe at each other too much. That crack about her bringing Jell-O on a camping trip. It could happen to anyone. Like those wading boots you keep bringing on every outing."

"What's the matter with that?" he asked defensively.

"They've got a hole in the sole, that's what's the matter. Oh, and did you hear Delores and Don go at it? I lean toward Delores on that one.

"To me, loving is being mad at the same people at the same time. When Delores gets mad at Don's mother, all he would have to say is, 'You're right, Delores. Mother had no right to wear a black armband to our wedding,' and things would be great, but no, he always has to defend her."

"Gosh," said my husband, "I don't even remember what my mother wore at our wedding."

"A navy blue dress with black shoes," I said quickly, "everyone was talking about it. Incidentally, I think Marj and Gilbert are having real trouble."

"Why?"

"They're so immature. Did you hear them talking about their neighborhood?

"And they're upset because of the loose morals?"

"No, you ninny, no one wanted to swap with them. If I don't buy some decent clothes soon, I won't even be recognized by my butcher with a low number. Of course, Cora and Martin are the couple who are headed for a disaster course."

"What's the matter with them?"

"Only the worst thing that can happen to a marriage . . . boredom. Cora told me that every night Martin eats dinner, sits in a chair and takes a nap before going to bed. He's just plain apathetic.

"When she called and told him she had just been to the doctor and he told her she was going to have another baby, Martin transferred her calls to his future appointments secretary.

"Even while she's talking, he just conks out on her and sleeps. I feel so lucky. You want anything before I turn off the lantern? How about a glass of Jell-O to make you sleep?"

"Szzzzzz."

Lone Woman Now Common Traveller

By KRYSTAL POOL
Colonist-Los Angeles Times Service

Women travelling alone these days are no longer extraordinary creatures.

Unlike the days of yore when the lone gal hopping aboard a DC-6 was either a movie star, an oil heiress, or a left over Mata Hari from the Second World War, today's jet-setting female is as common as hair spray and panty hose.

One thing not so common, however, is her awareness of the customs in different countries. In other worlds, the "do's and don'ts" of one country may not necessarily apply to another.

For example, when in Italy, don't send your hostess chrysanthemums — they are the symbol of death. Conversely, in Hong Kong — chrysanthemums are cherished and would be appreciated over any other flowers. For more little tidbits of travelling etiquette, here's a list of do's and don'ts.

Do tip the theatre usher who shows you to your seat.

Do shake hands when introduced to men as well as women. This is a common custom in Europe and South America, but not the Orient.

Do queue up in England for the lady's room, to catch a bus, or pay a bill.

Do feel free to ask directions. Most Europeans love to assist females in distress and go out of their way to help.

Do bargain in Spain and Mexico. It's still an accepted custom, but you should have an idea of the value of the merchandise before you engage in this particular sport.

Do speak to strangers. That's half the fun of travelling alone.

Don't object to being frisked thedrals with your arms or head uncovered. The rules may be wavering, but until they're changed show respect by observing them.

Don't objectto b eing frished or having your luggage searched when boarding an international flight. You don't like unexpected destinations, do you?

Don't go alone to nightclubs or bars unless you know the area well. If you can't find an escort, take a nightclub tour. They're loads of fun and you'll meet lots of other people travelling alone.

Don't be a litter bug; mind your manners abroad.

Don't apologize for being fee. In England it's too weak and in most other countries it's too strong. Drink tea and stop complaining.

Don't aplogize for being from the U.S. It's time we showed some spirit and who can do it better than the womenfolk.

Seven Sons Help Celebrate

MONCTON, N.B. (CP) — Fortieth wedding anniversaries aren't unusual occasions. But when Mr. and Mrs. Alfred Dionne of Moncton celebrated theirs recently, it had a special touch.

Their seven sons — all members of the air division of the Canadian Armed Forces — all corporals — were present to help celebrate the event.

The Dionnes were married No. 5, 1931 but celebrated their anniversary four months early so that the entire family of three daughters and the seven sons could attend.

The sons are Cpl. Danny Dionne, CFB St. John's, Nfld., 19 years service; Cpl. Norman Dionne, CFB Bagotville, Que., 18 years service; Cpl. Prudent Joe Dionne, CFB Edmonton, 14 years service; Cpl. Valmont Dionne, CFS Goose Bay, Nfld., nine years service; Cpl. Eugene Dionne, CFS Val d'Or, Que., eight years service; Cpl. Alfred Dionne, CFB North Bay, Ont., eight years service, and Cpl. J. G. Gerry Dionne, CFB Chatham, N.B., seven years service.

The proud mother has no explanation as to why all her sons entered the air force. "One joined and the others just seemed to follow." Mr. Dionne is a carpenter.

Grey Friars
VICTORIA'S LEADING UNIFORM SHOP
For The Independent Schools of B.C.
NOW LOCATED
In larger premises at
904 GORDON STREET
Just 'round the corner from our Courtney St. Address.
383-1413
OPEN DAILY 10 - 5
CLOSED MONDAY

RITA G. BRAMBLE
for all
School Uniforms
383-1602

ROSE'S ANNUAL MID-SUMMER
WATCH SALE
SAVE UP TO 1/2 PRICE
ON A LARGE SELECTION OF FAMOUS MAKE WATCHES
Terms — Layaway — Charges
ROSE'S
JEWELERS
1817 DOUGLAS

EATON'S
Wig Salon

Features
Reid Meredith
Living Wigs
If You Walk Out Wearing a Reid Meredith Wig
Nobody Will Ever Know . . . Except Us
An exciting challenge to change your looks! Do yourself a favour and except this invitation to visit our new, secluded Wig Salon on the Floor of Fashion (opposite the Shoe Department).
Choose from a selection of Modocrylic fibre Reid-Meredith wigs in a delightful range of shades and styles . . . See for yourself how beautifully undetectable they are, how light on the head and how easy to care for . . .
Our stylists, Mrs. A. Cullen and Mrs. S. Kitch will style your Reid-Meredith wig in the secluded comb-out booth. Don't wait . . . come in today!
For Men, Too!
Don't Look Older Than You Are
Create a New Image
Conservative business men . . . Swingers . . . and everyone in between. Improve your image instantly with an undetectable Reid-Meredith wig . . . so light and comfortable that you'll only be reminded you're wearing it by the return of the admiring glances you used to receive before your hair began thinning.
Try a Reid-Meredith wig today . . . it could be the beginning of a whole new way of life.
Wig Salon, Floor of Fashion

MINK
JACKETS - - $650
STOLES - - - $350
August Fur Sale Continues
at
Scuby furs ltd
911 Government Street 385-4361
(One Block Up From Empress Hotel)

Doing The Town

With DOROTHY FRASER

Conversation-making Swedish crystal . . .

A few days ago some wretched person stole our handbag containing . . . amongst all the rest . . . the notes we'd just taken on some delightful new things we'd been looking at in Standard Furniture's Import Shop . . . So we're writing this from unaided memory . . . (and the fact that we can do so just shows how memorable these things are!) . . . A lot of hand-blown, colored crystal from Sweden is first on the list . . . Bowls, vases and decanters in the most unexpected and delightful shapes . . . There are vases that look as if they came out of the Arabian Nights . . . tall graceful ones with slender necks . . . some almost 3 feet high . . . and every imaginable size in between . . . Decanters look like pyramids with a ball on the tip . . . There are bowls of all sizes . . . darling little bud vases like elongated liqueur glasses with long stems . . . A great variety of shapes and sizes in all three categories . . . blue, green, red, orange or amber glass which winks and glows as the light catches it . . . Real groovy! . . . Not expensive, either . . . It occurs to us that a piece of this glass would make a nice hospitality gift for a summer hostess! . . . Again drawing on our memory . . . apothecary jars from Denmark are back at Standard . . . Various sizes and colors . . . useful containers for a great variety of things . . . Also some nice wicker hampers with lids . . . **Standard Furniture Co., 737 Yates St., 383-5111.**

The good little outfit with good jewellery is just the ticket for women tired of instant, disposable fashions from past years.

Beautiful handbags from Italy . . .

That proverbial "fine Italian hand" is very evident in the lovely leather handbags which Wilson's got in from Italy last week . . . Mostly in dark colors for fall . . . black, brown, navy . . . and one very versatile raisin shade in silky soft antelope suede . . . they have real elegance and would lend a good deal of panache to any costume . . . We honestly don't know which of their virtues we should tell you about first . . . the supple leathers with their "good" look and feel . . . emanating the faint heady leather aroma you find only in the best skins . . . Or the excellence of the craftsmanship which has gone in to the making of these bags . . . Or the styling . . . simple yet elegant . . . and distinctive enough to stand out from most other handbags . . . They're light weight, roomy, leather-lined, beautifully appointed, with coin purse and mirror . . . Many can be worn either over the shoulder, or carried in hand . . . and shapes veer towards an inverted rectangle . . . with imaginative metal trim . . . Don't know when we've seen such a handsome array . . . and they're all exclusive to Wilson's . . . so when you own one of these bags, you'll know you've got something different and distinctive . . . They're fairly expensive . . . anywhere from $45 to around $70 . . . but, we think, well worth the price tag . . . **W & J Wilson Limited, 1221 Government St., 383-7177.**

Black made a comeback in Royal Dressmaker Hardy-Amies fall collection.

When it's time for bed . . .

Whatever she chooses to be by day . . . we feel that when it comes time for bed, every woman . . . whether she retires with her mate, or alone . . . should look as feminine and pretty as possible . . . That's why we're such a nut about pretty nighties and gowns . . . Pleasing to the eye . . . good for the female morale . . . conducive to sweet dreams! . . . We spotted a couple of lovely new gowns at Saba's the other day . . . in the graceful full length which many women are returning to after years of shorties . . . One, made by Gossard, the corset people, is a simple, yet very feminine style in either aqua or pink opaque nylon . . . V-neck and empire drawstring waist of matching satin ribbon . . . Particularly becoming, we thought, to women with more mature figures . . . though Saba's assured us that younger women take kindly to it too . . . A real charmer is the Van Raalte gown of bluesky or pinkglow sheer nylon over opaque . . . it has a deep plunge bodice with elasticized waist, and lavish matching lace trim . . . A very flattering style . . . And there's a charming one-of-a-kind gown and negligee set suitable for all ages . . . White sparkly nylon . . . coat double layers of sheer, with braided nylon trim . . . long nightie with built-up shoulders . . . more braid trim . . . Only $35 for this attractive set at . . . **Saba's, 1130 Douglas St., 384-0561.**

Norell uses enormous pussy-cat bows at the necklines of blouses to wear with simple tweed suits.

Mobiles to fascinate all ages . . .

We were passing Montague Bridgman's one hot sticky day last week . . . when we happened to glance through the open door and saw these dolphins cavorting around . . . a brace of toucans preening on a perch . . . satellites whirling and shimmering . . . plus all sorts of other weird, wacky and wonderful objects seemingly suspended in space, and imbued with a life of their own . . . Aha! said we to ourself . . . those new Danishmobiles which Mr. Lort picked out in Copenhagen last spring have finally arrived . . . Just looking at them respond to every slightest breath of air made us feel cooler . . . not to mention cheerier! . . . In this new shipment are some mobiles which have never been seen here before and are exclusive to Bridgman's . . . Flying owls with big round cut-out eyes . . . several kinds of fish . . . stylized peacocks . . . Delightful fantasies in wood shavings like the helicopters, automobiles, Red Baron airplanes . . . A beautiful group of nine sailboats . . . There are paper zodiac signs . . . Titmice in a cage . . . Adam and Eve with their apple tree and serpent . . . all kinds of boats and ships . . . Things to enchant you . . . or to make you smile . . . These are really unique and delightful mobiles . . . to charm a child . . . add a touch of whimsy or sophistication to a room! . . . **Montague Bridgman Ltd., 811 Government St., 383-0821.**

Brioni of Rome has unisex ensembles in brown snakeskin . . . worn with brown suede or green slacks.

Hawaii calling! . . .

Here's a new Hawaiian holiday package we learned about from Paulin's this week . . . which sounds so good we think we might try it ourself one of these days . . . Two weeks in Waikiki . . . to bask in the golden sun . . . swim in the blue Pacific . . . sightsee and shop and relax with not a care in the world . . . and all this for just $329 from Victoria . . . You depart any week day, Monday through Thursday . . . stay at the Park Shore . . . a first class hotel close to Kalakaua Ave and Kapiolani Park, just a few steps from the beach . . . for 14 nights . . . Package includes your return transportation via CPAir . . . hotel . . . various sightseeing tours in and around Honolulu and Waikiki . . . as well as a Pearl Harbour cruise . . . and a visit to a pineapple cannery . . . with tour escorts . . . Transfers . . . just about everything, in fact but meals and very personal expenses . . . The $329 rate is based on two people sharing a room . . . but if you're a loner, an extra $60 will get you a room to yourself . . . Maybe right now, with our own temperatures soaring like mad, the thought of a Hawaiian holiday doesn't send you . . . but just wait till winter comes . . . with rain and wind and cold . . . and, heaven forbid, snow! . . . you'll be aching to get away from it all for a respite! . . . So why not pick a date and have Paulin's book you on one of these inexpensive mid-week flights for a glorious Hawaiian holiday? . . . **Paulin Travel, 1006 Government St., 382-9168.**

"Fancy prants" is another name for the ubiquitous hot pants.

Now's the time for a hair conditioner . . .

Sun's wonderful . . . swimming's fine . . . and we hope you're enjoying plenty of both these lovely summer days . . . But like everything else, one has to pay for one's pleasures . . . and a good many of us pay with our hair . . . which often becomes dry and brittle and refuses to behave . . . and with some women, so we're told, falls out at an accelerated pace . . . If this is happening to you it's time to get a hair conditioning treatment at House of Glamour . . . H of G give very special, and tremendously effective conditioning treatments for fine, dry hair . . . too oily hair . . . hair that's lost its snap and sparkle . . . You'll see a wonderful difference after even one treatment . . . We know what we're talking about because a few weeks ago we had them treat our dry-as-a-bale-of-hay hair with Fermodyl . . . a conditioner they highly recommend for hair in such a sorry state . . . Well not only is our crowning glory behaving better, but it holds a set much longer . . . looks more the way healthy hair should look! . . . If you're smart, you won't wait until your hair's a complete mess . . . Let House of Glamour give you a conditioning treatment now to see you through the rest of the summer, . . . get your hair in shape for fall . . . Make an appointment this coming week at . . . **House of Glamour, 1175 Douglas St., 386-6188.**

Leather and leather-look fabrics in gaucho pants with bolero jackets or tunic vests or battle jackets are worn with laced leggings.

World's finest watches go to de Goutiere . . .

There comes a time when every watch . . . no matter how famous the name of its maker, or how expensive it is . . . is going to be in need of cleaning and/or repairs . . . and if you're the owner of such a fine timepiece, you're going to think twice about whom to entrust it to when that time comes . . . Without any reservation we recommend you to de Goutiere Jewellers . . . They specialize in repairing high-grade watches . . . watches with such names as Patek Philippe . . . Movado . . . Omega . . . Longines . . . Universal . . . and complicated timepieces such as repeaters and chronographs . . . And of course, if your watch is just run-of-the-mill, it gets the same care and attention as if it were paved with diamonds! . . . Clocks too . . . Mr. de Goutiere is an expert in repairing all kinds of clocks . . . even makes parts for them himself if that's the only way! . . . de Goutiere's also do jewellery repair of all kinds . . . so if you've anything that needs fixing, don't just leave it lying there in your jewel box . . . take it to de Goutiere's and have it repaired so you can enjoy wearing it again . . . You might like to have your diamonds or other gems reset in new mountings . . . Your pearls should be restrung periodically . . . don't wait till they break! . . . **de Goutiere Jeweller, Ltd., 2534 Estevan Ave., 592-3224.**

Advertisement

Coffee Once Heathen

Colonists, Newsday Service

There are so many opinions about how to make a good cup of coffee. Some people insist it's all in having a clean pot, some swear by a particular brand of coffee, others tout the pseudo-scientific powers of a pinch of salt or piece of egg shell. But coffee connoisseurs will tell you that making good coffee is about as straightforward a procedure as there can be.

All the mystery is in the brew itself. Good coffee can almost be compared to wine in its complexity of character. It can have the fascinating bitter taste characteristic of Italian expresso, the rich winey taste of New Orleans' dark roasted brew with chicory, the sophistication of the French cafe noir or the fresh wake-up flavor of U.S. brown-roasted coffee.

The Arabs, who first discovered the luscious properties of the coffee bean, thought so highly of the drink that they wouldn't allow western infidels near their plantations. And in turn, the Roman Catholic church at the end of the Sixteenth Century condemned coffee as "the wine of Islam." It wasn't until Pope Clement VIII tasted it and thought it so delicious as to be too good for the heathens, that coffee was accepted and allowed as a Christian drink.

Fair's Fare

Three-day fair opened Friday when young craftsmen, actors, puppeteers and musicians — most of them from Vancouver — set up stages and stalls at Willows Beach. In photo, Debbie Andrascik, 18, of Vancouver, shows metal goblet full of beaded trinkets, some of handiwork for sale. Show toured Island before coming to Victoria and will stop at Duncan en route back to Mainland.—(Barry Casson)

Expert Advice Simple For Safety of Tots

TORONTO (CP) — If doctors could give only one home safety tip to mothers, it would probably be to be ready for the unexpected.

Each proud new stage in a child's development brings with it a new set of dangers. A young child, testing skills and made of curiosity, will try anything.

The Council on Family Health in Canada, organized by the drug industry is Canada, has some stage-by-stage safety advice.

It begins by urging mothers never to leave a newborn infant alone in the house or out of sight outdoors.

He should be checked occasionally to be sure nothing is covering his face to interfere with his breathing. He does not need a pillow, which could smother him. He should have a firm mattress, a strong crib with bars he cannot get his head through.

Keep cribs and carriages free of potentially dangerous things such as filmy plastics, coins, pins, plastic bags.

Hold a baby in your arms to feed him. He could choke trying to use a propped bottle.

Be sure bath water is the right temperature and never leave a baby alone in the bath for any reason. The council says about 25 infants drown in baths in Canada every year.

If you have a mobile for your baby, be sure it is firmly attached. His other toys should be sturdy, non-inflammable, too big to swallow, too tough to break and have no sharp edges or points.

Lead in paint is not the problem it once was, but it still is worth being sure that cribs and children's toys are painted only with lead-free paints.

Somewhere around three or four months the baby will turn over by himself, and places that might have been safe once are no longer.

Never leave an infant alone on a bed, a couch, a table.

By six months he will probably sit up. As soon as he can, he will be safest in his carriage or high chair when he is wearing a harness.

You will also have to start fencing in stairways, because once a baby can sit, he will start trying to creep.

At whatever age, when you are busy, put your child in a safe place where you can see him. A playpen with slats or mesh he cannot get caught in can be moved around with you.

Safety Ruling

CHILLIWACK, B.C. (CP) — A coroner's jury recommended Saturday that lifesaving equipment be made more accessible to the crews of boats operating on Harrison Lake in the Fraser Valley. The jury brought in the recommendation in the drowning of David Allan Freeman, 28.

PEARSON
3388 Douglas 382-2323
BOAT SALES
World of Pleasure

Buttons . . . Buttons
who has got the buttons?
London Silk
London Silk has over 1000 buttons of every shape and size.
See our button cabinet with the perfect style and size for your fashion creations.
Priced from 2c to 1.50 each
Open 9 to 5 Monday to Saturday
Three Floors of Fashion Fabrics
USE YOUR CHARGEX
1439 Douglas Street 382-1125
THERE'S MORE FOR YOU DOWNTOWN

WINNER OF MAYFAIR WEDNESDAY SHOPPER CASH PRIZE
Mrs. J. Maxwell
1277 Queensbury Drive
Victoria
Mrs. Maxwell was not present when her sales slip was drawn from the barrel on Saturday, July 31st, at 11:30 a.m. Therefore, Mrs. Maxwell wins $20.00.
THE NEXT DRAW IS ON AUGUST 28th AT 11:30 a.m. AND THE PRIZE IS $180.00
SHOP MAYFAIR ON WEDNESDAYS AND QUALIFY FOR THE GRAND PRIZE

U.S. Funds Drying Up

Scientists Face Tough Future

Colonist-Los Angeles Times Service

Betty Behl gets particularly annoyed when she hears talk about retraining unemployed aerospace engineers for such things as pollution control jobs and medical research.

"First, there should be jobs for scientists already qualified in these fields," she complains.

With Miss Behl, it's pretty personal. She has a PhD in physical chemistry and college teaching experience. Yet she has been out of work for 10 months.

Her last job was at the University of Southern California Medical School where she was a supervisor on projects dealing with respiratory problems caused by air pollution and with research into treatment of wartime burn casualties. The U.S. public health service paid the bills.

Federal money ran out in January, 1970 and USC, after carrying the project until last July, had to drop it.

The national disenchantment with science and technology, the movement away from ever-bigger military budgets and massive dents in some university budgets have sliced away jobs over a broad range of technical fields.

In the past, when aerospace activity was down, there were science and engineering jobs on college campuses and in research centres across the country. Highly skilled professionals moved back and forth.

That's not true now. Government money for campus research projects is drying up and there's still a huge surplus of scientists emerging, diplomas newly in hand.

Scientists of the future face an even harder road. Alan Carter, chancellor of New York University and a specialist in the study of scientific manpower, has warned that the nation will produce 33 per cent too many PhDs in the later years of this decade and 50 per cent too many in the 1980s.

These people won't necessarily go jobless. But they will be "underemployed" — another way of saying they won't be able to find a job in the profession they were trained for.

Many of the scientists will become teachers, but openings in education are becoming limited. In the past decade close to 80 per cent of the new slots for college and university teachers resulted from growing student populations.

But birth rates have been declining and college enrolments will grow very slowly in the future.

The costs of society of producing scientists weren't a problem in the years after 1957, when the launching of the Russian Sputnik satellite galvanized Americs into a frantic romance with science. The government poured out words and money in an effort to beat the Russians to the moon, and to educate swarms of technical personnel, scientists and engineers.

Scholarships, grants and loans to individuals and universities swelled the roster of scientific personnel.

Now, the nation's affair with science is over.

Federal government support for research and development mushroomed from 3 billion dollars in 1964 to 17 billion dollars in 1968; this dropped to 15.7 billion dollars during the current fiscal year. That reduction wiped out the jobs of Betty Behl and many others.

The flow of money into private industry has also been reduced considerably.

Jazzman Toasted At Grave

DAVENPORT, Iowa (AP) — Jazz buffs and musicians wearing "Bix lives" buttons toasted music immortal Bix Beiderbecke with champagne and wailed Davenport Blues — the song he wrote for his hometown — over his grave here Friday.

More than 1,500 persons gathered in the Beiderbecke family plot to honor Bix on the 40th anniversary of his death at age 28.

Leading the tribute were eight members of the Bix Beiderbecke Memorial Jazz Band, who paid tribute to the man they call one of "the greatest jazz musicians of all times."

VICTORIA TRAVEL CLUB
LAKE ALOUETTE
THURSDAY, AUG. 12
Chartered bus leaves at 8:00 a.m. for the Tsawwassen Ferry, driving by the Lougheed Highway to Haney for lunch (extra), then to Lake Alouette in Golden Ears Park, returning to Tsawwassen for the 7:00 p.m. Ferry $10.00
Annual Membership Fee $1.00
For reservations please ring 388-5078
NOTE: Date of Galiano Island trip changed to Friday, August 20th from August 21st.
HELEN S. EDWARDS
51 Marlborough Street

Roma's Fashions Ltd.
It's the WEATHERMORE Coat for Fall
The long sleek look—in gabardine. It's your look for Fall. A Rainproof Coat that goes everywhere. Deep back pleat, roomy pockets. Brass buttons. Each $85.
1691 Douglas Street 384-2021

ANOTHER First FOR NU-WAY CLEANERS
VALCLENE (R)
The drycleaning fluid of the future and today for . . .
Delicate and Difficult Fabrics

This $20,000 space suit such as that worn by Neil Armstrong on his flight to the moon, was drycleaned with "VALCLENE", a product of DuPont research, at the Paris Fair Pavilion. The new Permac machine using the amazing new solvent "VALCLENE", proved to be gentle and safe for all delicate and difficult fabrics, such as this space suit.
At Nu-Way Cleaners, we have won many awards for stain removal and general knowledge of drycleaning. Now with the new Permac machine installed at our plant, and using the special drycleaning fluid "VALCLENE", you can be assured that the first drycleaning of your difficult to clean garments will keep their new look and feel because "VALCLENE" does not remove the sizing from the fabric. Also other items safely drycleanable are, bonded fabrics, furs, leathers, plastic, rubber plus sequins, beads and buttons.
If you are in doubt how your new dress will look after the first drycleaning, call us. We will relieve you of the worry when we use "VALCLENE" on your garment.
Whatever your drycleaning needs . . . Call Nu-Way Cleaners
"IF NU-WAY CAN'T CLEAN IT NOBODY CAN!"
PROMPT PICK-UP SERVICE 382-4266
NU-WAY CLEANERS LTD.
DRIVE-INS: 420 William Street, 1590 Cedar Hill Cross Road
"The Home of the Fabric Doctor"

Designer Dies

CANNES, France (AP) — Mrs. Pierre Besancon de Wagner, creator of the Paris high fashion house in 1930 which is now world-known Maggy Rouff, died here Saturday.

Montague BRIDGMAN Ltd.
China Crystal Gifts
811 Government St. 383-0821

ATTENTION!
B.C. FERRY EMPLOYEES
Why drive all that way to work when you can buy this home in Sidney at 10070 Fifth St.
3-BEDROOM N.H.A. HOMES
ONLY $15,000 — $900 DOWN
PHONE 656-4300
Peninsula Housing Resources Ltd.

BEAUTILITY
Furniture That is Both Beautiful and Practical
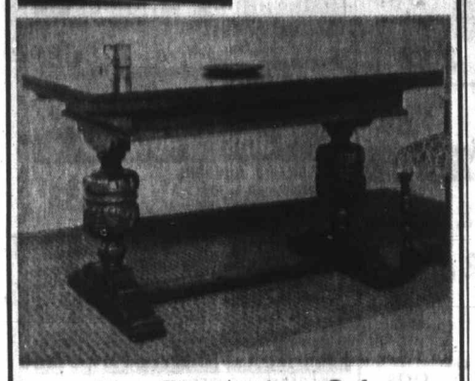
Very Fine Antique Oak Reproduction Dining Room Table
This draw leaf table from the popular "Tudor" Series opens to 9 feet, closed 72 x 36. PRICE $550.00
Many other Oak Dining Tables, from $195.00
Buffets, Sideboards, Leather Dining Chairs, Windsor Chairs, Welsh Dressers, Dutch Dressers, Tapestry Dining Chairs
English Village—3rd Floor
Open Daily, 8:30 to 5:30, including Fridays
Closed All Day Wednesday
the Gallery
825 FORT ST. • PHONE 382-5138
A Division of the Home Furniture Company Ltd.

Hands Up for a Kiss

Ann Landers

Dear Ann Landers: The letter from the teenage boy who was afraid to kiss a girl because he didn't know where his nose would go, gave me the courage to write this letter. I am a teenage boy also and I wish someone would tell my girl what to do with her hands when I kiss her goodnight. She just leaves them hanging at her sides like a couple of corn stalks.

Don't girls know that boys like to be held, the same as they do? To kiss a girl goodnight and have her stand there like a clothing store dummy is a drag. Please print this letter. My girl never misses your column and I'm sure she'll know I'm talking about her. Thanks loads. — Dubuque.

Dear Dub: Here it is, not only for your girl but for all the chicks who stand there like clothing store dummies when they should be showing a little interest. For heaven's sakes, girls, put your arms around the guy's shoulders. A kiss should be a joint venture. Be a participant, not a spectator.

□

Dear Ann Landers: I have been smoking since the age of 16. For a few years it was just an occasional cigarette and then I discovered I was buying a second pack almost every day.

In the past year I began to cough a lot at night. My husband (a non-smoker) bet me $250 I could not quit smoking, cold turkey, just like that. I seized the opportunity to quit because I'd been wanting to and this was a respectable excuse, even though I knew it was also a bribe. Ninety days later my husband gave me a cheque for $250 which I cashed the following day.

For four months I never touched a cigarette, then last week my next door neighbor's child was injured in a bike accident in front of our home. I had to drive the youngster to the hospital for stitches in his head.

While the boy was in the emergency room, another woman whose child had also been injured, offered me a cigarette. I thoughtlessly took it. Just as I was leaving the hospital I noticed a nearly full pack of cigarettes lying on the magazine table — obviously forgotten by someone. It was almost as if Satan was working against me. The cigarettes were my brand. I took the pack and finished it within the next two days.

Yesterday I came to terms with myself. I will not smoke another cigarette as long as I live. I am really through this time. I am disgusted and ashamed of myself. My husband does not know what I did. Do I owe him $250? Please advise me at once. — Conscious Stricken In Louisville

Dear Lou: Yes, you owe your husband $250. But — if he is a tender-hearted soul he will give you a break. I suggest that you repay him the $250 — but he should put it in the bank with the understanding that you can take it out in six months, provided, of course, that you have stayed off the weed with nary a slip.

Hemline HooHah

ATLANTA, Ga. (AP) — The Georgia Bulletin, a newspaper published by the Roman Catholic Archdiocese of Atlanta, has editorially chided the Vatican for barring miniskirted women from entering St. Peter's Basilica in Rome.

"Christ is not offended by bare skin, for he brought Adam and Eve into the world in the shortest attire of all — none," said the newspaper. "The battle of the hemline is like many other battles. It isn't worth fighting."

Lunchtime Appointments
Shampoo and set in just one hour. Sandwich and coffee under the dryer if required! Our increase in senior staff makes this possible.

Phone 383-6015
Working Proprietor, Len Andrews of London, England
ANNAS TAYLOR BEAUTY SALON
1004 BROAD STREET (By Eaton's Carpark)

STRATHCONA LODGE SCHOOL
Residential School for Girls
Founded in 1927 on 30 acres of Vancouver Island on beautiful Shawnigan Lake. Just 40 minutes from Victoria. All new buildings in 1970.
Junior & Senior Grades — 6 to 12
University Entrance Programs stressed.
Applications for Fall Term 1971 now being received. For complete information & colour brochure apply:
Headmistress, Strathcona Lodge School, Shawnigan Lake, B.C. Telephone (604) 743-5582

Phelphs Croquet Club Is Unique

PHELPS, N.Y. (AP) — Summer is a delight for Anna Salisbury. Every other Thursday she gets out her club and ball and heads for the course.

Golf? No!

"Miss Anna," in her late eighties, meets the rest of her friends in the Phelps Croquet Club for an afternoon of lawn croquet.

The Croquet Club, the only club of its kind known, was started in this small upstate village in Ontario County about 1890 by May Van Valdenberg, when bonnets, high-button shoes, and ankle-length dresses were appropriate game attire.

Today's 28 members, whose ages average in the sixties, take their game seriously. Promptly at 3 p.m. an old school bell is rung, the chattering subsides and the first of the afternoon's 10 rounds begins. The afternoon games alternate on lawns at homes of the club members.

Besides accuracy, speed is important to their game. The first player who wins rings the school bell and all games on each of the six half-courses cease.

"You can't ask anyone else to ring the bell for you if you've won — it's a rule," explained Mrs. Bertha Cudebec.

Those ahead in each of the other five games get their tickets punched, signifying them as winners. Game averages are computed and recorded at the middle and end of the season, but no prizes are awarded.

Although the group broke up at the beginning of the First World War, it was reorganized in 1938 and since has become a tradition.

"Someone always keeps interested and prods the rest of us along," remarked Mrs. John Harland, the club's vice president whose mother was a charter member.

The Croquet Club charges no dues and maintains a steady membership of 28; 24 play croquet while four others prepare a five o'clock dinner, limited to four dishes and a beverage.

"Anything but beer," a 1938 club rule states.

They play when the weather is sunny and warm.

When it storms they play dominoes inside, under a by-law added in June, 1952. "And I hate to play dominoes," confessed one of the younger members.

DISPENSING OPTICIANS
THE PRICE OF GLASSES
"Did I get value for my money?"
Money spent on good quality and accurately made glasses is always money well spent. Few things you buy mean as much in health and well-being as good glasses. The real cost is in doing without the best, for the only pair of eyes you ever have.
You too, can receive the finest quality and service when you bring your prescription for glasses to . . .
Prescription Optical
FIVE LOCATIONS TO SERVE YOU

Parliament Hill Carvers

Making Faces Steady Job

OTTAWA (CP) — The hours are bad but Eleanor Milne's work is unique. Unless there's a repetition of that 1916 fire, Miss Milne may not have a successor.

She is National Stone Carver. And she is grinding and chiselling along in the wee hours of the morning in Parliament Hill's Centre Block, a building most Canadians old enough to remember thought was completed about a decade after fire burned most of it in 1916.

Only a post-midnight visitor would find out how far it is from being finished in Eleanor Milne's view.

The late visitor would find a high scaffold, perhaps set up in the rotunda outside the doors to the Senate. There is Miss Milne, the national carver since 1962. With her are eight assistants, holding pneumatic cutting tools.

Miss Milne roughs out the designs on the Manitoba limestone in charcoal. The whine and chatter of the tools shatters the midnight quiet.

Once the power tools have achieved the rough outline of the face, human figure, flower or tree, Miss Milne moves in with her hammer and chisel to do the intricate work.

Although often overlooked by the casual visitor, the halls of the Centre Block are a veritable gallery of carvings.

There are Indian heads, crowns, native flowers, beavers and other native forms of wildlife, coats of arms and faces of many men — dreamed up by the carvers who often took friends as the models.

Thomas Fuller, architect of the first Centre Block building which was burned out in 1916, is there. So is John Pearson, architect of the present replacement building.

Although the Centre Block was erected in the 1920s following the fire, the carving still is not completed. It has been in progress for almost 50 years.

Miss Milne says there is good reason. Carving a tree trunk into a cornice, for example, may take two weeks.

Does she like it?

"You might say that my job resembles having your own business. I have so many different things to do and no interference from my superiors."

The carvers have always been given a loose rein in deciding on what design, face or figure they will put into the stone.

Baby Rattles Law, Crusader Jailed

HAUPPAUGE, N.Y. (Reuter) — Birth-control crusader William Baird was ordered Saturday to stand trial for endangering the welfare of a child because a 14-month-old baby girl was in the audience Friday night when he displayed birth-control devices at a lecture.

Baird, who has been jailed briefly on a half-dozen previous occasions in connection with his birth-control activities, ridiculed the latest charge against him.

"I don't even know if the baby was awake or asleep at the meeting, and in any case she wouldn't know an intrauterine coil froma baby's rattle," he said.

The child's mother, Mrs. Nancy Manfredonia, 28, who attended the meeting, was also ordered to stand trial on the same charge.

Mrs. Manfredonia and Baird, 39, married and the father of four, were held overnight following their arrest by Suffolk County police when the meeting ended.

They were released Saturday and will stand trial next month.

EATON'S Beauty Salon
Never a Dull Moment . . .
Fermodyl Keeps Your Hair Colour Radiant

Tinted hair comes alive with "miracle" formula Fermodyl. It strengthens overbleached, damaged, brittle hair, improves texture and brings the gleam of health to colour-treated hair.
Request this super-special hair treatment after every colouring session . . . and in between, too!
Consult with Dorothy Smith — Fermodyl colourist
She'll be giving Complimentary Consultations on August 9th and 10th
Beauty Salon, Fifth Floor
Store Information, 382-7141

Hockey Moms 'Hock Shop' Set

The first project of the newly formed Juan de Fuca Minor Hockey Ladies Auxiliary will be a hock shop in the fall at which used hockey equipment can be bought and sold.

Donations of used equipment for this will be appreciated, president Mrs. Doris Adamek said, but larger and better articles will be sold on a consignment basis with a percentage of the selling price going to the auxiliary. A carport sale of the articles collected will be held about the time of hockey registration in the fall.

Those wishing further information about the shop may phone second vice-president Mrs. Caroline Simpson at 478-3039.

Other members of the summer volunteer executive are Mrs. Laurie Bates, first vice-president; Mrs. Doris Holmwood, secretary-treasurer and Mrs. Dorothy Quakenbush, publicity.

BIX PAINT VARNISH REMOVING
We Strip — You Finish
SPECIALTY FINISHERS
382-4612

CHILDREN'S SWIMMING LESSONS REGISTER NOW!!
NEXT SESSION BEGINS TUESDAY, AUGUST 10, 1971
For Further Information, Phone 383-2522
CRYSTAL GARDEN

RENFREW FAIRFIELD
Your Professional
DRY CLEANERS SPECIAL
SLACKS and SKIRTS
2 for 1.69
PHONE 382-3938 - 384-4641
1012 YATES
RENFREW FAIRFIELD CLEANERS
FREE PICKUP AND DELIVERY

WILSON'S
School Clothes for Boys and Girls

Wilson's provides complete outfitting for Vancouver Island independent schools.
We will give you the assistance you need in selecting the proper outfits for boys and girls attending the schools listed below. Your back-to-school shopping is easy and pleasant, at Wilson's.
BOYS' SCHOOLS
• Glenlyon Prep. • Cliffside
• Malvern House • St. Michael's
• University School
GIRLS' SCHOOLS
• Strathcona • Norfolk House
• Westerham
Junior Dept. — Lower Main
W&J WILSON LIMITED
1221 Government St. (Opp the Post Office)—383-7177
CHARGEX
STORE HOURS: 9 a.m. to 5:30 p.m. Monday thru Saturday
City Parking Facilities Tickets Validated Here
THERE'S MORE FOR YOU DOWNTOWN

Great Sockeye Chase

Almost as Many Ferries Caught As Were Fish

SEATTLE (AP) — Imagine some of the best commercial salmon in the world being pursued by hundreds of fishing boats through one of the country's busier waterways, only minutes from downtown, and you have a picture of confusion. Those were the circumstances in the waters just off Seattle in June when they were opened to commercial fishing for the first time in 40 years.

•

A major Puget Sound ferry run had schedules fouled for a couple of days when boats with complicated purse seine gear got in the way. And a lot of other boats got in each other's way before it was all worked out.

The quarry was sockeye salmon migrating through the harbor to their spawning grounds in Lake Washington, which was seeded back in 1935.

For years the run amounted to little commercially, but about 10 years ago, partly because of little fishing pressure, there was a sockeye population explosion. The run "took off," as fisheries biologists put it.

The biologists feared that with so many trying to get back at the same time the spawning areas could be wrecked. So, for the first time in 37 years the legislature permitted the use of purse seine gear in lower Puget, hoping the explosion could be reduced to manageable size.

Purse seine boats cast or set 1,200-foot-long nets which are closed something like a tobacco pouch, trapping the fish. They take up a lot of room in the crowded waters.

In fact, checks early this season seemed to show fishermen were catching almost as many ferries as fish.

Sockeye weigh in at only three to five pounds. Unlike their bigger cousins, the springs and coho, so dear to both commercial and sport fishermen in the Pacific Northwest, they seldom take to bait.

But they're prime commercial fish, producing bright red, firm meat that brings premium prices canned. Each one caught is worth $2 to $3 to the men on the boats.

They work hard for it. In spite of power gear to haul the tons of net from the water, there is still plenty of strain on the four to six crewmembers clad in slickers. Up to a dozen sets a day can be made.

Voice Box $3 to $5

Invention Makes Preaching Easy

TORONTO (CP) — Rev. Yoshimi Yamamura, a Japanese Christian minister who has invented an inexpensive voice aid for people deprived of speech by cancer, says he hopes to make the device available to Canadians within six weeks.

The voice aid, made of plastic, costs between $3 and $5 and enables Yamamura to preach to his congregation and to sing, although his larryx — the topmost part of the windpipe holding the vocal chords — was removed by surgery eight years ago.

Yamamura had the operation because of throat cancer.

He experimented with plastic tubing and developed a hand-held device that enables him to speak almost normally.

Throat cancer surgery removes the epiglottis which closes over the windpipe during swallowing.

Because of this, the connection between mouth and windpipe is closed off and a permanent opening is made in the neck through which a person breathes into his windpipe.

Yamamura's device is a plastic disc which is held against the neck opening. Inside the disc is a thin membrane which works like a reed in a wind instrument when air is blown into it.

A plastic tube carries air into the mouth, where the patient uses the sound and the air to form words.

Yamamura said the two greatest advantages of his artificial voice box are that the technique can be learned easily and that it can be used by old or sick people.

China Trade Urgent Says Pepin

OTTAWA (CP) — Canada must set up trade relations with China before the United States enters the game, Trade Minister Jean-Luc Pepin says.

"We have to push our position in China as strongly as we can and as rapidly as we can so as to establish a position by the time the great reconciliation takes place between the Chinese and Americans."

Pepin, who visited China several weeks ago, was speaking on the CTV program Question Period, taped earlier for broadcast Sunday.

He acknowledged the danger suggested by an interviewer that the U.S. could steal trade from Canada as it establishes its own relations with Peking.

PEARSON
3388 Douglas 382-2222
Harley-Davidson
GOLF CARTS
World of Pleasure

Clip This Coupon
Save $5

This Coupon Saves You
$5
Good Monday, Tues., Wed. and Thurs. ONLY!

To prevent congestion in our Salon on the Weekend get your perm on a Monday, Tuesday, Wednesday or Thursday! The best possible up to date service at Prices everybody can afford. 7 Top Stylists to Serve You. Holders of many awards. Experts in modern scissor cutting.

Willem Kapteyn's
House of Beauty
Exclusive
It is management and highest standard of efficiency of our 7 top stylists which enable us to keep prices down. We care. All work 100% guaranteed.
1949 Fort St. Safeway Plaza 592-2464

Shop Woolworth
BARGAIN DAYS
THE BARGAINS START AT 88¢ AND GO UP TO 58.88

Houseware Buys

ELECTRIC KETTLE
Fully automatic. Samson Dominion
Was 8.88. NOW 7.88

ELECTRIC KETTLE
Proctor Silex. New low shape. Decorator color.
Was 12.88. NOW 11.88

HAND MIXER
Samson Dominion. 3-speed.
Was 9.99. NOW 8.88

TOASTESS FRY PAN
An ideal gift for any occasion. Was 11.88. NOW 10.88

CHANDELIER LAMP FIXTURES
Various styles. Fits standard fixtures. Was 4.77. NOW 3.88

DOOR MIRROR
Ideal for bedroom or bathroom. Was 3.99. NOW 2.88

COFFEE MUGS
Beautiful assortment of various designs. NOW 88¢

3-POSITION RECLINER
Deep cushioning allows inches for comfort.
Was 64.99. NOW 58.88

ELECTRIC SLICING KNIFE
Van Wyck knife. A perfect gift.
Was 14.88. NOW 12.88

RED OWL WORK GLOVES
Heavy duty material.
Was 59c pr. NOW 2 pr. 88¢

MUG TREE SET
Attractive trees with six mugs.
Was 3.88. NOW 2.88

STEMWARE
Various sizes. Pkg. of 4.
Was 1.99. NOW 1.88

ONE DOZEN COLA GLASSES
Hurry — this won't last long.
NOW 88¢

FLANNELETTE BLANKET
Great buy! Limited Quantity!
Was 1.17. NOW 88¢

WOOLWORTH SPRAY STARCH
20 oz. size.
Was 53c. NOW 2 for 88¢

WOOD COAT RACK
18" rack. For coats or coffee mugs. NOW 88¢

GLASS TABLE SET
Includes Salt, Pepper, and Mustard dishes with metal stand. NOW 88¢

CLOTHES LINE
Portable clothes line.
NOW 88¢

VINYL SHOPPING BAGS
Snake grain finish. Large capacity bags. NOW 1.88

PAPER TOWEL HOLDER
Handy for the kitchen.
NOW 88¢

VEGETABLE WASHER
Handy rack for washing vegetables or fruit. NOW 88¢

PAPER WEIGHTS
An assortment of novel paper weights. NOW 88¢

COTTON DISH CLOTH PKG.
5 cloths per pkg.
NOW 88¢

PLASTICWARE ASSORTMENT
Dishpans, Waste Basket, Food Savers, Drainers and Drainboards.
Was 99c. NOW 88¢

WESTCLOX ELECTRIC ALARM CLOCKS
With 5 and 10 minute reset buttons. NOW 1.88

GLASBAKE PIE PAN
9" size.
NOW 2 for 88¢

GLASBAKE LOAF PAN
Handy for Meat Loaves.
NOW 88¢

GLASBAKE UTILITY DISH
NOW 88¢

GLASBAKE SQUARE CAKE PAN
NOW 88¢

EARTHENWARE VASES
9½" tall. A beautiful assortment of accenting vases.
NOW 2.88

EARTHENWARE ASHTRAYS
A large assortment of beautifully finished ash trays
NOW 1.88

Tools & Hardware

HOUSEHOLD TOOLS
A wide assortment to choose from.
NOW 88¢

BATH SPRAY
Choose a color of your choice.
Was 1.29. NOW 88¢

KITCHEN TOOL SET
7-Piece set. Mounts on rack.
Was 5.88. NOW 4.88

MEN'S AND LADIES' SHOE TREES
NOW 88¢

GARDEN TOOLS
Trowel and Fork.
Was 79c ea. NOW 2 for 88¢

Women's & Teen Wear

LADIES' BLOUSES
Assorted styles and designs. Sizes 10 to 18. Was 6.99. NOW 5.88

BIKINI BRIEFS
Wide assortment of patterns and colors. Sizes S.M.L.
Was $1. NOW, pr. 88¢

"PEDEES" NYLON FOOTLETS
All sizes. Assorted shades.
was 59c pr.
NOW 2 pr. 88¢

LADIES' BRIEFS
Assorted colors. S.M.L.
Was $1. NOW, pr. 88¢

LADIES' SHIFT DRESSES
In colorful floral print.
Sizes S.M.L. NOW 88¢

BERMUDA HOSE
White and assorted shades. Sizes S.M.L. Was $1. NOW, pr. 88¢

Infants & Childrens Wear

INFANTS' ANKLETS
White and assorted colors.
NOW 3 pr. 88¢

FLANNELETTE DIAPERS
21" x 36".
Was 3.99. NOW, doz. 2.88

INFANTS' TERRY SLEEPERS
Full sizes. Assorted colors.
NOW 1.88

From the Candy Dept.

WILLO PAKS
A large selection to choose from. NOW 2 for 88¢

JELLY NOUGATS
An all-time favorite.
NOW 2 lbs. 88¢

WILLARD CHOCOLATES
Choose your own favorite types.
NOW, lb. 88¢

WAGON WHEELS
The children's favorite! 12 per pkg.
Was 2 pkgs. $1.
NOW 2 pkgs. 88¢

ORANGE AND LEMON JELLY SLICES
Delicious summer time candy.
NOW, lb. 88¢

OLD TYME FUDGE
Maple, Chocolate and Vanilla flavours. Was $1 lb. NOW, lb. 88¢

SMILES 'N CHUCKLES CLASSIC CHOCOLATE
Assorted, 8-oz. size.
Was 99c. NOW 88¢

SMILES 'N CHUCKLES 'SUMMERTIME' CANDY
Was 1.15, 1.25, 1.50 pkg.
NOW, pkg. 88¢

Health & Beauty Aids

HAIR BRUSHES
100% nylon bristle.
NOW 88¢

HAIR ROLLERS
Brush style. Assorted sizes.
Was 3 pkgs. $1. NOW 3 pkgs. 88¢

Men's & Boy's Wear

BOYS' WESTERN JEANS
Sizes 8 to 11.
Was 2.77. NOW 1.88

MEN'S COTTON CASUALS
Flare leg. Sizes 28 to 36.
Was 3.33. NOW 2.88

MEN'S SPORT SHIRTS
Short sleeved. Assorted colors.
Sizes S.M.L. NOW 1.88

BOYS' SPORT SHIRTS
Short sleeved. Assorted patterns.
Sizes S.M.L.
Was 2 for 4.44. NOW 2 for 3.88

Cameras - Films

ARGUS CAREFREE CAMERA
Instamatic Camera, including film, batteries and cubes.
Was 19.88. NOW 11.88

Fabrics & Notions

IRON-ON PATCHES
A wide selection.
Was 25c ea. NOW 4 for 88¢

SEWING BOXES
See-through plastic.
NOW 88¢

Family Footwear

CHILDREN'S RUNNERS
Assorted colors. Sizes 5 to 13.
NOW, pr. 88¢

LADIES' TERRY SLIPPERETTES
In colorful print patterns.
Sizes S.M.L. NOW, pr. 88¢

LADIES' VINYL SLIPPERETTES
Various colors to choose from.
Sizes S.M.L. NOW, pr. 88¢

Jewelery - Novelties

CIGARETTE LIGHTERS
Assorted designs.
NOW 88¢

FIRE BUCKET ASHTRAYS
Solid metal.
NOW 88¢

Writing Supplies

CAMPUS EXERCISE BOOKS
8 books per pkg.
Was 67c pkg. NOW 2 pkgs. 88¢

"HARLEQUIN ROMANCE SERIES" POCKETBOOKS
Latest Releases.
Was 50c. NOW 2 for 88¢

WET-LOOK BINDERS
Large size.
SPECIAL! 1.88

KEYSTONE EXERCISE BOOKS
Was 20c ea.
NOW 5 for 88¢

2" RING BINDER
Was 1.98.
NOW 1.88

REEVES TEMPODISC "8" PAINT BOX
Was 1.39.
NOW 88¢

500 FILLER PAPER
Lined with narrow or wide ruling.
2.95 Value. NOW 1.88

KEYSTONE INTERLINED EXERCISE BOOKS
Was 20c
NOW 5 for 88¢

BLOCKBUSTERS

BATH TOWELS
All cotton, jacquard weave. Floral print. 23 x 44".
88¢ EA.

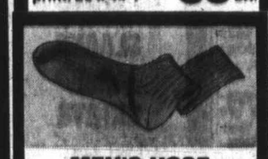

MEN'S HOSE
Stretch nylon, first quality. Fit sizes 10-13.
3/1.88

COBBLER APRONS
Polished cotton print. Colourful.
2/2.88

VO 5 HAIR SPRAY
Holds your hairdo gently, morning, noon and night. A well-known brand you love. Stock up now. 16 ounces.

GARBAGE BAGS
Three packs of 10—a total of 30 bags for only 88¢. 26 x 36". Sanitary, leakproof.

SCOT TOWELS
The tough one—thick, thirsty and thrifty. Pack of 2 rolls. Buy during our sale.

DEODORANT
Woolworth's own brand. Helps light wetness. Keeps you fresh. 7 ozs.
88¢

TOOTHPASTE
Famous Crest in family size, regular flavour.
88¢

HAIR SPRAY
'Sudden Beauty' brand. Keeps hair neat all day long. 16 oz.
88¢

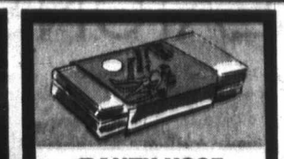

PANTY HOSE
First quality, one size fits 90 to 150 lbs. Beige and Spice.
2/88¢

FIBERFILL BRA
Stretch straps. Sizes A 34-36; B 34-38; C 34-38.
88¢

VO 5 SHAMPOO
Well-known brand for normal, dry or oily hair. 15.5 ounces.
88¢

AUGUST 9, 10, 11 - WHILE QUANTITIES LAST!

SHOP WOOLWORTH FOR THESE AND MORE GREAT BARGAINS

Fishing Action Boils Hernando Island Waters

Dipsy Doodle, Then Sneak—WHAMMO—A Coho

Bruce Colegrave with Hernando Island coho—(Alec Merriman)

Alec Merriman

You do a dipsy doodle, then you make a quarterback sneak, then . . . WHAMMO! . . . a reel screams, there is a huge swirl a hundred feet or so back of the boat, then a flash of silver leaps from the riffles with a bucktail fly flapping at its lips.

That is the kind of coho fishing action we found last weekend while bucktailing with Bruce Colegrave and Marc Bell off the kelp beds below Miracle Beach and off the kelp at Hernando Island.

We picked up four fish between 9 and 10 a.m. on the Miracle Beach side Friday and on Saturday Colegrave and I limited with eight off Hernando and lost about 12, some of them at the boat after a violent battle.

I have done a lot of fishing, but I have never had better action.

And I have never seen coho boil up the water like they did off Hernando Island.

I have seen the coho jumping all around the boat at Cowichan Bay until they nearly drive an angler mad. I have seen them finning along the water in twos and threes. I have seen the bluebacks dimpling the water in Saanich Inlet. I have seen the coho driving up a herring ball off Sooke and I have seen tyee salmon rolling all around the boat.

But, never before have I seen such a wild display of salmon, literally herding the bait around the kelp beds at Hernando. The water boiled with coho.

Closest thing I have seen to this action has been at certain tide changes in Finlayson Arm, off the Breakwater, and off the Muir Creek-Otter point-Beechey Head kelp beds, when the bass rockfish seem to go crazy all at once and boil up like a hot springs.

Once I saw porpoises do the same thing in the waters off Acapulco, Mexico, and immediately afterwards we hooked a double-header of 145-pound sailfish. It must have been a solunar period.

But, at Hernando these were fighting, feeding, silver, five to seven pound coho, hungry fish ready to snap at our bucktail flies . . . and snap they did. And they kept it up all evening.

They weren't really that easy to catch. One other of the seven boats in the area caught a limit. One other had one fish, and at least one Buzz Bomber was skunked.

It must have been a sweet triumph for Colegrave to see that boat skunked, although he is the kind of guy who would rather help another angler catch a fish than to crow about the limit he had just boated.

These Buzz Bombers were camped in the same Miracle Beach Resort as Colegrave. Now Bruce is a part-owner of the Radiant tackle company and his job is to tie and test the Radiant bucktail flies. He spends all his spare time at the beach tying flies and testing colors.

One would have expected his camp neighbors and good friends to be fishing flies.

What could have been sweeter than to make two passes alongside their boat and pull a coho out from under their noses each time . . . and then say: "So, long fellows, that's our limit, why don't-you try flies?" The coho that hit our flies nearly jumped into their boat.

But, don't be in too big a hurry to rush over to Hernando Island, because the latest information we have is that the coho moved back to the Vancouver Island shores midweek. That seems to be the pattern. When the weather cools they come back to Vancouver Island shores. When it gets hot they go to mid-Strait.

The new Autumn Leaf Radiant Tyg-R bucktail proved the fish-catcher on the Miracle Beach shores. It is a red bucktail on top, yellow in the middle and silver mylar under that. It took two fish in rapid succession only minutes after we got on the water.

"Do the dipsy doodle," Mar suggested to Bruce.

Bruce started the boat weaving back and forth. "Keep moving, make the fly work, and you cover a wider arc and more depth," Colegrave explained.

But, it was the quarterback sneak that really got the fish. It is a fast turn at about 90 degrees. "It really makes the flies work," explained Colegrave. "One goes up and one floats down."

It seems to be the floating down action that gets the most fish. That is the way Colegrave fishes when he can't see the fish and has to search them out.

But when they are showing, like they were at Hernando he speeds up the boat, travels just around the edge of the fish that are showing and then turns so he drags the flies through the coho boils.

"You must travel fast to get them when they are actively feeding," Colegrave explained.

Hernando Island is a nice boat trip from Miracle Beach, Oyster Bay or Campbell River.

But, it is no trip for a small boat. It can get extremely rough in a hurry, and you could have difficulties getting home. Watch for the black weather line to the south. If you do get stuck like that in a small boat you should stay overnight on the closest island.

From Miracle Beach head straight out eight miles to Mitlenatch Island, which is a provincial park nature sanctuary, then round Mitlenatch and travel straight ahead four miles for Hernando, and the kelp beds are off from the white cliffs.

Savary Island is to the south and Sutil Point on Cortes to the north. The days before we fished Hernando the coho had been concentrated off Sutil Point, but on the Friday night we learned they had shifted to Hernando kelp beds, where we found them Saturday.

Our Radiant Fuddle Duddle, purple on top, pink underneath and silver mylar under that, proved the big coho catcher there, but Autumn Leaf also took them. Colegrave tried out a number of color combinations while the fish were biting and concluded red was the dominant color that attracted them.

When you fish with Colegrave you fish light. Six feet of eight-pound test leader, with a small chain swivel to the main line, which is 12-pound-test. He uses a small Radiant mother-o-pearl spinner tied directly to the line without a swivel, and a quick change on the spinner allows changing of fly patterns at will.

We used two ounces of weight. Often he fishes with no weight, never more than four ounces.

We fished at 30 pulls, about 45 feet of line.

Colegrave has about 30 different fly patterns and colors in his Radiant line, and they all have names.

New this year is the Fuddle Duddles and Autumn Leafs we were using.

Yellow Fever has been extremely popular in the Campbell River area this year and it is yellow, with white and silver and is best used on a darker day, or early morning and late evening.

Ginger Jake, fluorescent orange, white and silver, was extremely good all over the Island this year, probably because of crustaceans in the water. Jolly Roger, black, fluorescent green and silver, has been a good fly in Qualicum waters.

The flies can be fished with a flasher or by themselves, but Colegrave likes to fish them with a spinner.

"A spinner, besides creating a flash, also creates a bit of a gurgle in the water," he says. "It also gives action to the fly and makes it animated."

The Radiant spinners are of real mother-of-pearl, not plastic like most of the spinners of similar type. They have been specially ground to make sure they spin consistently. They seem to take on the colors in which they are used. They have a neoprene sleeve for a quick change and two factors stop the spinner from sticking . . . the dish shape and a tubular clevis which won't pull together and stop the spinner from spinning.

Colegrave also makes a special weighted spinner, expecially designed for spincasters who want to cast a fly. He calls it The Rattler and it has a quick change for changing flies. The spinner is of June-bug design.

The mother-of-pearl spinners come in two designs . . . the rounded Cowichan in sizes 1, 3, 4 and 5 and the elongated Qualicum which comes in sizes 2, 3 and 4. We used the Cowichan 3 and 4.

Cuban Killed In Cali Fall

CALI, Colombia (CP) — Domingo Gomez, a 32-year-old masseur with the Cuban team at the Pan-American Games, died Saturday after falling from the fifth floor of the Cuban building in the games village.

Cali police announced seven hours after the incident that the death was accidental. Earlier, an official press release from games headquarters had described it as a suicide. Police said Gomez, a father of eight, fell from the roof of the building and his associates said he may have become dizzy.

Carnarvon Earns Edge

Carnarvon gained the advantage in the Pony League Zone 6 baseball playoff at Luxton Park iwth a 6-5 decision over Triangle Saturday.

Carnarvon, 8-1 winners Friday night over Layritz, take on Layritz this morning at 11 a.m. in the three-team double-knockout tournament which leads to the B.C. championship in Vancouver Aug. 18. Layritz made it back with a 5-2 win over Triangle.

If Layritz wins, a deciding game will be played today starting at 5 p.m.

DELICIOUS FOOD OF INDIA!
TAJ MAHAL
Open Sun. — 5 to 10 p.m.
1318 BROAD ST. 383-5525

$100 REWARD
for the return of this Guitar.
No Questions Asked.
Phone
384-6431

EATON'S

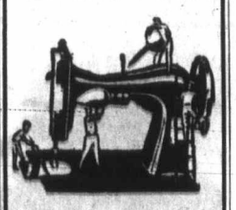

SEWING MACHINE TUNE-UP SPECIAL
Reg. 7.95. Save 2.45 on a tune-up. Your machine will be cleaned and oiled. The tension, electrical equipment and timing mechanism will be checked and parts will be replaced (for a nominal charge). Special, in shop only, 5.50
Sewing Machines, Third Floor.

She sails from Victoria's door right into Port Angeles.

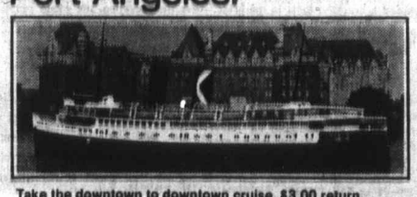

Take the downtown to downtown cruise. $3.00 return.
It's a refreshing, scenic ocean cruise. We know you'll enjoy it. You can board the Princess Marguerite in the heart of Victoria at 1:30 p.m., visit Port Angeles and be back at the Empress Hotel in time for tea.
Leave Downtown Victoria 1:30 p.m. • Arrive Downtown Port Angeles 2:45 p.m.
Leave Downtown Port Angeles 3:15 p.m. • Arrive Downtown Victoria 4:30 p.m.
For reservations and information
385-7771 CP Rail

FACTORY-SPONSORED
Magnavox
60th Anniversary
ON
COLOR TV

LIMITED TIME OFFERS!
• NEW Total Automatic Color
• NEW Ultra-Rectangular Screen
• NEW Ultra-Bright Tube
Enjoy today's biggest picture—on the color TV with a built-in memory! TAC keeps flesh tones natural—pictures sharp—automatically! No more jumping up to adjust controls . . . no more green and purple faces! TAC will always remember to give you a perfectly-tuned picture—with the right colors! The 315 sq. in. Ultra-Rectangular, Ultra-Bright screen—with new square corners and a new flat surface—gives more viewing area plus fabulous life-like realism. And—two high-fidelity speakers provide wonderful listening! A. Danish Modern styling—model 7142. B. Early American—model 7144, on concealed swivel casters. C. Spanish—model 7146, also on swivel casters. Total Remote Control optional—also at big savings!
*diagonal measure
Your Choice NOW ONLY
$898.00
LIMITED TIME OFFERS!
With Remote Control Only $1050

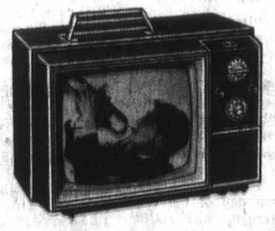

Now Only $369.50
Compact portable Color TV—model 6226 has such quality features as 15" diagonal measure screen (102 sq. in.), Automatic Color Purifier and exclusive Bonded Circuitry chassis with 3 I.F. Stages and Keyed AGC. Enjoy this exceptional value anywhere in your home or office—on tables, shelves, even bookcases. Come in today!

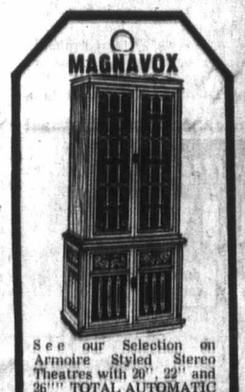

See our Selection on Armoire Styled Stereo Theatres with 20", 22" and 26"" TOTAL AUTOMATIC COLOR TVs.

Reduced $60
$538.00
Enjoy 25" Ultra-Bright diagonal screen—plus these other outstanding features: Chromatone for added picture depth and richer colors. Quick-on 205 sq. in. pictures, Bonded Circuitry Chassis with 3 I.F. stages and Keyed AGC for superior reception and lasting reliability. Model 7100—truly a great Magnavox Special!

VICTORIA'S LARGEST FURNITURE VALUE CENTRE
THE TRADERS

VIC

TONI

715 FINLAYSON ST. (Top of the Town) PHONE 388-6264
OPEN MON.-FRI. TILL 9 P.M.; SAT. TILL 6 P.M.
Our Pledge to You "WE WILL NOT BE UNDERSOLD"
DOWNTOWN STORE
845 YATES ST.
PHONE 388-6018
Open Regular Downtown Hours

PROVINCIAL COURT

Gordon Melvin Cummings, 30, of 345 Walter, Saanich, was fined $300 in Victoria Provincial Court Saturday after he pleaded guilty to an Esquimalt charge of assaulting a police officer.

An Esquimalt policeman testified police were called early Saturday to settle a disturbance at 880 Craigflower and when they arrived at the scene to stop a fight between Cummings and a person he had been drinking with, the accused wrestled with a police officer and had to be forcibly detained.

Judge William Ostler, after hearing the evidence, pointed out attacks on a police officer should result in jail sentences but added Cummings' action could be partially explained by the excitement of the previous fight and liquor.

"If it had been otherwise, I wouldn't hesitate in sending him to jail," Ostler said.

□

Arthur Booth, 46, no fixed address, was fined $400 after he pleaded guilty to a charge of assault causing bodily harm.

A Saanich policeman testified Booth Friday night inflicted a gash to the right elbow and finger of Leo Lalond, of Becher Bay, with a butcher knife during a dispute with the person at 1820 Adanac.

Broderson said Lalond was released from Royal Jubilee Hospital Friday night after receiving treatment for the cuts and Booth was apprehended by police early Saturday.

Booth, after his guilty plea, said: "I've never done that before, I was very wrong but I guess I did get after him (Lalond). Sometimes you can be pushed a little too far."

In reply, before sentencing Booth, Ostler said: "You might have killed this man . . . You are going to have to discipline yourself . . . in spite of what you considered serious provocation."

"You've got to put your house in order and the first way you're going to do that is to put yourself in order," Ostler said.

□

Allan Donald Laatsch, 21, of 761 Esquimalt Road, was given a six-month sentence after he pleaded guilty to an Esquimalt charge of theft of more than $50. Esquimalt police testified a ten-speed bicycle parked Tuesday at Maverick Market, Esquimalt Road and Head in Esquimalt was stolen and Laatsch was apprehended Friday with the bicycle by police at his residence.

□

On a joint charge of possession of stolen property valued at more than $50 involving a seven-horsepower outboard motor, Gerald Thomas Littlejohn, 50, of 2522 Trans-Canada Highway, Langford, was remanded to 10 a.m. Monday for election and plea and Fergus Ballandine Higham, 38, no fixed address, pleaded guilty.

Higham was remanded to Aug. 17 for sentencing so a pre-sentence report could be prepared.

Hong Kong Minister In Victoria

The vicar of the largest and oldest Chinese parish of the Anglican Church in Hong Kong will preach at the 10:30 a.m. service today in St. Matthias' Church, Richardson and Richmond.

Shiu Kwai Cheung, who is Archdeacon of the diocese of Hong Kong and Macao and vicar of St. Paul's Church, is in Victoria with Mrs. Cheung for the marriage of their son, Stephen, who has come from Winnipeg with his fiancee, for the wedding in St. Matthias' Church Saturday.

The archdeacon is a graduate of the Chinese Heep Woo theological seminary and took post graduate work at Oxford and Harvard.

He was for 10 years vicar of St. Stephen's Church, Hong Kong, and later established, developed and supervised adult education in the district of Hong Kong.

He was appointed canon of St. John's Cathedral in 1968 and at that time returned to church work as vicar of St. Peter's.

YAMAHA ORGANS AND PIANOS
Are World Famous
767 Fort St.
Phone 384 9131

A Choice?

A funeral is a highly personal event but families experiencing bereavement are today often confused about the choice of service that is available to them. People have been misled to believe that there are only two choices available to them—a high cost funeral of dignity, or a low cost service in which disposition is made in the quickest way.

Traditional funeral directors take into account the individuality of people and serve this individuality by making a variety of services available at a wide price range. We do not believe as do some of the new "societies" that everyone is alike. At Hayward's Funeral Chapel, we invite you to come in for a personalized consultation at no cost. There is no society membership fee required to obtain the type of service you wish.

Hayward's
FUNERAL CHAPEL

Alfred W. Francis
Owner - Manager

Carrying on a tradition that has been a part of the community since 1867

734 Broughton St. 386-3505

Remarkable New Hearing Aid

LETS YOU LIVE WITH NOISE!

NOISE . . . enemy of hearing aid users! If you are troubled by noisy reception, background sounds too loud, difficult speech understanding, this remarkable new aid may help you hear better than ever before! Exclusive Linear Array Dephaser microphone makes "selective hearing" a reality!

DirectionEar MARK 100 by MAICO

COMPARE! Whatever aid you wear now—however well you think you hear—*we challenge you to COMPARE!* A simple 10-minute demonstration may reveal to you BETTER HEARING than you've ever known! Send coupon today for no-obligation demonstration.

I want to try MAICO's new Mark 100
Name
Address
City State
Zip Phone

MAICO R. O. MUNSON & CO.
732 FORT STREET PHONE 383-2436

Jazzman Sings Blues About New York

By KING LEE

Phil Woods, an award-winning jazz alto saxophonist, called it the who-calls-that-living blues.

After three years in Paris with his wife and children, Woods gave an insight on the reasons for moving to Europe. Two of them weren't racial and financial.

"The few jazz groups I heard in New York were all doing the same old things. Their enthusiasm and energy level seems way down; everyone is kind of sapped. All the cats I used to be intimate with told me about their problems. I can understand this; in Manhattan it's enervating enough nowadays just trying to exist, let alone flourish artistically."

Woods noted that most jazzmen have to earn their bread playing commercial record dates, TV shows and movie studio calls.

"They say if you go abroad you lose something, because you're away from the source, but look how the source is drying up!" Said Woods, pointing to the lack of work in New York.

He reported that in several countries in Europe the governments are subsidizing jazz TV shows.

He strongly objected to being called an expatriate.

"I don't like that word, expatriate. Sounds as though I turned left on my country. I'm still as American as anybody. It was strictly an artistic decision when I split."

What intrigues him most about his new home is the idea that within half an hour he can be in a completely different country, with another language and other attitudes.

"In fact, the only thing I miss in Paris is the small talk, being able to kid around with the tradespeople. My French isn't that good yet. I miss this human contact, and I especially miss talking trash with the cats, because there's no substitute anywhere for an American musician's brand of humor."

Hit LPs: Songs by Jackie DeShannon is a good set highlighted by Show Me, the old Down By the Riverside, International and Bad Water.

The title cut of Kris Krisofferson's The Silver Tongued Devil and I album is one of a number of outstanding songs. Bill Dee, Loving Her Was Easier (Than Anything I'll Ever Do Again), The Pilgrim — Chapter 33 and Good Christian Soldiers are solid cuts.

Blood, Sweat and Tears fans will love B.S. and T 4. In this set the group do mostly their own material, a departure from their other albums. Go Down Gamblin', Redemption, Valentine's Day, Mama Gets High and Cowboys And Indians are good ones here.

Shirley Bassey fans won't be disappointed with Something Else. Strong cuts here are Love Story, Until It's Time for You to Go, It's Impossible, Breakfast in Bed and Bridge Over Troubled Water.

For those of you interested, The American Family Guide to Drug Abuse may be something which parents should invest in. A series of experts and ex-addicts are the guides on this album which requires some serious listening.

Top 20 in Victoria

1. Love Is Gonna Get You .... Grassroots (4th last week)
2. Don't Pull Your Love Out .... Hamilton, Joe Frank and Reynolds (1)
3. Country Road .... John Denver (7)
4. You've Got a Friend .... James Taylor (3)
5. Sweet City Woman .... Stampeders (9)
6. Deep Enough For Me .... Ocean (5)
7. Rings .... Cymarron (11)
8. How Can You Mend a Broken Heart .... Bee Gees (15)
9. Here Comes That Rainy Day Feeling Again .... Fortunes (4)
10. House At Pooh Corner .... Nitty Gritty Dirt Band (8)
11. Mr. Big Stuff .... Jean Knight (14)
12. Rainy Days and Mondays .... Carpenters (6)
13. Sweet Hitch Hiker .... Creedence Clearwater (19)
14. It's Too Late .... Carole King (10)
15. Mighty Clouds of Joy .... B. J. Thomas (N)
16. Signs .... Five Man Electrical Band (12)
17. If Not For You .... Olivia Newton-John (N)
18. Uncle Albert/Admiral Halsey .... Paul McCartney (N)
19. Southbound Train .... Steel River (N)
20. Talkin' In Your Sleep .... Gordon Lightfoot (20)

(N) — denotes new entry onto Top 20.

Five Killed

CAMROSE, Alta. (CP) — Five persons died in a two-vehicle accident Friday night about 20 miles northwest of here. Kasim Piric, 37, of Lougheed, Alta., driver of the southbound vehicle died. Also dead are Brian McFadden, 21, of Edmonton, Robert McLeod, 49, Dale Cameron McLeod, 19, both of Alliance, Alta. and Murray Barnes, 17 of Edmonton.

Silver Threads Almanac

MAIN CENTRE

Monday 9:30 a.m. — drop-ins, cards, shuffleboard, pool, library; 10 a.m. — kitchen band; 1 p.m. — drop-ins, cards, library, stamp club, bridge; 7:30 p.m. — whist.

Tuesday 9:30 a.m. — drop-ins, cards, library, shuffleboard, pool; 10 a.m. — keep fit class; 1 p.m. — drop-ins, cards, library, beginners bridge, bowling.

Wednesday 9:30 a.m. — drop-ins, cards, shuffleboard, pool, library; 1 p.m. — chess club, drop-ins, cards, library; 7 p.m. — conversational French.

Thursday 9:30 a.m. — drop-ins, cards, shuffleboard, pool, library, crochet; 1 p.m. — drop-ins, cards.

Friday 9:30 a.m. — drop-ins, cards, shuffleboard, pool, library; 1 p.m. — drop-ins, cards, library, bridge; 7:30 p.m. — cribbage.

Saturday 1 p.m. — drop-ins, library.

Sunday 1 p.m. — drop-ins.

SAANICH

Monday 1:30 p.m. — bridge cards.

Tuesday 10 a.m. — carpet bowling; 1:30 p.m. — progressive whist, chess.

Wednesday 10 a.m. — horse shoe pitching; 11 a.m. — Shawnigan Lake trip; 1:30 p.m. — drop-ins.

Thursday 10 a.m. — carpet bowling; 1:30 p.m. carpet bowling.

Friday 10 a.m. — foster grandparents and childrens hour; 1:30 p.m. — jacko, cards.

ESQUIMALT

Monday 3 p.m. — drop-ins, bowling.

Tuesday 10 a.m. — quilting; afternoon — 500, cribbage.

Wednesday 1:30 p.m. — whist club.

Thursday — drop-ins.

Friday 10 a.m. — quilting, drop-ins.

SIDNEY

Monday 2 p.m. — bridge, crib, drop-ins.

Wednesday 2 p.m. — mah-jong, shuffleboard, cards, drop-ins.

Friday 2 p.m. — jacko.

Rudolf Nureyev To Tour Canada?

NEW YORK (CP) — The National Ballet of Canada is negotiating with Rudolf Nureyev on a contract which may involve Nureyev touring with the ballet and choreographing for it a new production of Sleeping Beauty.

Impressario Sol Hurok's office here confirmed that negotiations are in progress. Details were not made available, but reports say Nureyev has agreed verbally to the tour of key North American cities in the 1972-73 season and to the Sleeping Beauty choreography assignment.

The reports say the arrangement would bring the ballet company here for its first public engagement.

Nureyev toured North America this year as the headline attraction with the Australian Ballet. He also choreographed Don Quixote.

Heart Fails At Podium

ATHENS (AP) — Fausto Cleva, director of the New York Metropolitan Opera orchestra, was fatally stricken Friday night as he conducted an overture at an open-air Athens festival.

He died within an hour at a hospital.

Cleva, 69, collapsed minutes after he raised his baton for the overture.

Death was attributed to a heart attack.

Unwed Mom Proud

MALDON, England (UPI) — No one was annoyed at 15-month-old Nicholas Cooper for winning "the bonniest baby in town" prize. A number of women were upset with his mother.

Jennifer Cooper is unmarried and several mothers of runners-up asked her to hand back the cup and baby clothes Nicholas won for beating 112 other contestants.

One mother, Mrs. Joan Rhodes, said, "She should give the cup back. Allowing her to keep it condones that sort of thing."

Miss Cooper, 22, will have none of it. "I'm not handing it back and that's it," she said. "I'm proud of my baby and plan to enter him again next year."

The organizers let the decision stand. "We were running a baby show, not judging people's morals," one said.

Stamp Packet

Royal Trust Covers Race

By FAITH ANGUS

Among outstanding philatelic souvenirs of British Columbia's centennial year are the covers carried by an aircraft sponsored by the Royal Trust Company in the London, England-Victoria, B.C. air race last month.

Both cover and enclosed card show a photograph of the biplane. They were postmarked the day of the race take-off from the RAF station at Abingdon, on July 1, and backstamped Victoria International Airport when the plane landed, July 7.

The Royal Trust aircraft, a classic Staggerwing Beech built in 1943, was the only biplane in the race and one of the oldest craft participating.

One of the few biplanes ever to fly the North Atlantic in both directions, it was piloted by Myron Olson of Vancouver and co-piloted by George LeMay of Calgary, who owns the plane and rebuilt it from a wreck he bought for $700 as salvage.

Attractive first-day covers with B.C. coat of arms and totem pole design were also issued by the Royal Trust as a philatelic salute on July 20.

* * *

A local postal service between Kaulback Island, Nova Scotia, and mainland points has just been established. Mail will be carried to post offices at Mahone Bay and Chester.

A series of seven values has been issued depicting birds native to the area and each stamp has a face value of 9c, the rate for letters of post cards to the mainland.

The birds shown in natural colors are the great horned owls, blue jay, kingfisher, osprey, goldfinch, chimney swift and sandpiper.

* * *

Lots returned from earlier sales and some not previously offered, realized $36,687, an average of almost $200 per lot, at the 11th and final Dale-Lichtenstein auction held by H. R. Harmer July 1.

Popular Canadian items were an 1851 6p greyish-purple with original gum which brought $2,600 despite a crease and two pinholes; an 1868-79 1c yellow orange, unused block of four, $1,650, notwithstanding a certificate stating "treated but still soiled."

And a New Brunswick 1851 1sh dull violet, diagonal bisect, with a pinhole, on cover to Boston, $3,100.

A Nova Scotia 1851-53 3p blue, marginal block of six, original gum, catalogued at $640, went for $750.

* * *

The Western Samoa post office issued a commemorative postmark on Saturday, splashdown day of the Apollo 15 astronauts. Souvenir covers franked with the 20 sene moon astronauts stamp are available.

The United States Space Achievements se-tenant pair of 8c stamps were not released on July 26, as previously announced.

Engagements and Weddings

Engagements

Bradley — Johnson

Mr. and Mrs. Frank E. Bradley, 2537 Wesley Place, are pleased to announce the engagement of their eldest daughter, Wanda Susan, to Mr. Byron Martin Johnson, son of Mrs. Margaret A. Johnson, 303-2535 Cadboro Bay Road, and the late Mr. J. M. Johnson.

The wedding will take place Saturday, September 11 at 12:45 p.m. in First United Church Chapel. Reverend R. J. D. Morris will officiate.

MacLean — Gurney

Mr. and Mrs. Fraser A. MacLean, 3920 Scolton Road, are pleased to announce the engagement of their eldest daughter Peggy Anne (Pam) to Mr. James Harvey Gurney, son of Mr. and Mrs. W. H. Gurney, 2655 Lynburn Crescent, Nanaimo.

The wedding will take place on Saturday, September 4, 1971 at 7:30 p.m. in St. George the Martyr Church, Victoria, Reverend Charles Bishop officiating.

Perry — Jancowski

Mr. and Mrs. Marcus Perry, 2280 Florence Street, Victoria, are pleased to announce the forthcoming marriage of their daughter, Gwenneth Ann, to Mr. Richard Charles Jancowski, son of Mrs. Mary Jancowski and Mr. Charles Jancowski of Victoria.

The wedding will take place Saturday, August 14, 1971 at 6 p.m. in St. Mary's Anglican Church, Archdeacon Hywel Jones will officiate.

Rasmussen — Manaffy

Mr. and Mrs. Donald Rasmussen, 4041 Carey Road, are pleased to announce the forthcoming marriage of their only daughter Cynthia Louise, to Mr. John Raymond Mahaffy, son of Mr. and Mrs. R. L. Mahaffy, 1176 Dunsterville Avenue.

The wedding will take place at 7 p.m. on August 28, 1971 in Metropolitan Church, Reverend Laura E. Butler officiating.

Davidson — Williams

Mr. and Mrs. Charles E. McMillen, Honeymoon Bay, B.C. are pleased to announce the engagement of their youngest daughter, Christine Mary Davidson to Mr. Donald Ross Williams, youngest son of Mr. and Mrs. Noel F. Williams, Victoria, B.C.

The wedding will take place on Saturday, August 14, 1971 in Oak Bay United Church at 2 p.m.

Lamble — Arnold

Mr. and Mrs. James T. Lamble, 641 Jones Terrace take pleasure in announcing the marriage of their daughter, Heather Joan, to Mr. James Roy Arnold, son of Mr. and Mrs. L. C. (Joe) Arnold, 413 Ker Avenue.

The wedding will take place in St. Martin in the Fields, August 28, 1971 at 7 p.m.

Bickford — Wellings

Mr. and Mrs. Reginald J. Bickford, recently of West Vancouver, B.C. announce with pleasure the engagement of their daughter, Dorothy Myrle, to Mr. David G. E. Wellings, son of Mr. and Mrs. J. E. Wellings, 3904 Sheret Place, Victoria.

The marriage will take place August 21, 1971 at 6 p.m. in the Church of the Holy Trinity, White Rock, B.C. Archdeacon Bradshaw, for many years a close friend of the Wellings, will perform the ceremony.

Kubisheski — Sangerloo

Mr. and Mrs. Milton James Kubisheski, 221 Goldfinch Road, are happy to announce the engagement of their only daughter, Eileen Frances to Mr. Roger Sangerloo, youngest son of Mr. and Mrs. Y. O. Sangerloo of Turlock, California, U.S.A.

The wedding will take place on Saturday, September 18, 1971 at 2 p.m. in Our Lady Star of the Sea Church, Belmont Park, Father Vadovisleck officiating.

Young — McCaskill

Mr. and Mrs. Edwin G. Young of Victoria, B.C. wish to announce the forthcoming marriage of their youngest daughter, Diane Elaine, to Mr. Glen William McCaskill, youngest son of Mr. and Mrs. Donald McCaskill of Parksville, B.C., formerly of Victoria.

The wedding will take place on Friday, August 20, 1971 at 8 p.m. in Gordon United Church in Langford, Reverend D. R. Silven presiding.

Taylor — Bissenden

Mr. and Mrs Neville Taylor, 2615 Dean Avenue, take pleasure in announcing the engagement of their only daughter, Susan Anne, to Mr. Richard David Bissenden, son of Mr. and Mrs. Malcolm G. Bissenden 1540 Arrow Road.

The wedding will take place on August 28, 1971, at 7 p.m. in St. Alban's Anglican Church, Reverend Hayes will officiate.

Lindgren — Trail

Mr. and Mrs. Frederic O. E. Lindgren, 2862 Admirals Road, are pleased to announce the engagement of their daughter, Wendy Alberta Erica to David Roderick Charles Trail, son of Captain and Mrs. A. R. Trail, 125 Kingham Place.

The wedding will take place on Tuesday, August 10th, in Vancouver where the young couple will reside.

Hamilton — Nish

Captain and Mrs. Clarence L. Hamilton of Victoria, are pleased to announce the engagement of their eldest daughter, Patricia, to Private Grant A. Nish, only son of Mrs. Mary Nish of Hartford, Connecticut, and the late Captain Robert E. Nish.

Allison — Clemmons

Mr. and Mrs. Arthur Y. Allison of 710 Daffodil Avenue, Victoria, are proud to announce the forthcoming marriage of their second eldest daughter Linda Mable, to Mr. Ronald James Clemmons of Prince George, B.C.

The wedding will take place on September 4, 1971 in Christ Church Cathedral at 4 p.m. Reception to follow at White Eagle Hall at 6 p.m.

Malcolm — Witwicki

Mr. and Mrs. D. Malcolm, 666 Ker Avenue, Victoria B.C. are pleased to announce the engagement of their daughter Barbara Lorraine, to Mr. Thomas Witwicki, son of Mrs. T. Witwicki, of Lethbridge, Alberta, and the late Mr. T. Witwicki.

The wedding will take place Saturday, September 4, 1971 at 6 p.m. in First United Church Chapel, Reverend Ferris officiating.

Simon — Tassin

The engagement is announced of Miss Genevieve Simon, daughter of Mr. and Mrs. Paul Simon, Avenue des Freres Legrain 68, 1150 Bruxelles, Belgium, to Mr. John Bryan de Brissac Tassin, son of Mrs. J. J. Tassin, of Quimichan Park Road, Duncan, B.C. and the late Dr. J. J. Tassin.

The wedding will take place August 28, 1971 in Brussels.

Walters — Fletcher

Mrs. Paula Walters, 85 Sims Avenue, wishes to announce the engagement of her daughter, Helen Louise, to Mr. Martin Dennis Fletcher, son of Mr. and Mrs. Patrick Fletcher, 600 Speed Avenue, Victoria, B.C.

The wedding will take place Saturday, August 28, 1971 at 7 p.m. in St. Andrew's Presbyterian Church, Dr. J. L. W. McLean officiating.

Troutman — Jones

Mr. and Mrs. Jack F. Troutman, 4211 Belvedere Road, are pleased to announce the engagement of their eldest daughter, Jacqueline Dawn, to Mr. Robert Gordon Jones, son of Mr. Reginald Jones, 1512 Westall Street.

The wedding will take place at 3:30 p.m. Saturday, August 28, 1971 in the Kingdom Hall of Jehovah's Witnesses, 2780 Shelbourne Street, Victoria

Hobson — Crumrine

Mrs. Harry Hobson, Lake Cowichan, B.C. announces with pleasure the engagement of her twin daughter, Marian Louise to Dr. Norman Ross Crumrine Ph.D., 4727 Treetop Heights, Victoria, B.C., son of Dr. and Mrs. Norman Ross Crumrine, 650 - 2nd S.t Beaver, Pa. U.S.A.

The wedding will take place August 14 in the Metropolitan United Church, Victoria, B.C.

Weddings

Buck — Armstrong

A beautiful double ring ceremony took place July 17, 1971 at 2 p.m. in the garden at the Olde England Inn when Dr. J. L. W. McLean united in marriage Eleanor Joyce, youngest daughter of Mr. and Mrs. C. B. Armstrong, 4124 Gordon Head Road, to Mr. Martin Henry Buck, only son of Mrs. Margaret Buck, 1761 Richardson Street, and the late Mr. H. S. Buck. The soloist, Mr. Barry Grimshaw, accompanied by Mrs. M. Dunn, sang "More" during the signing of the register and "The Hawaiian Wedding Song" at the reception.

Given in marriage by her father, the bride was lovely in a formal gown with empire styling fashioned in ligoda with long lily point sleeves and French Guipure lace appliqued on bodice, neck and cuffs. Her Juliet cap of Guipure lace held her floor length tulle veil edged with white daisies. She carried a Colonial bouquet of mauve and white orchids. Matron of honour Mrs. Jean Webster, sister of the groom, and bridesmatrons Mrs. Linda Asgeirsson, sister of the bride, Mrs. Agnes Livingstone, sister of the groom and Mrs. Susan Wheffer wore identical floor length gowns of pink peau de chrome trimmed with pink and white daisies around the neckline, bodice and cuffs. They carried colonial bouquets of pink and white carnations. The mother of the bride wore a gold coat and dress of shantung silk trimmed at the neckline and sleeves with gold and white beadwork, gold and white accessories and a corsage of white carnations. The mother of the groom chose a dress and coat of blue shantung silk with white accessories and a corsage of white carnations. Best man was Mr. Dan Webster and Messrs. Dave Kissinger, Jasper Romhof and Tom Hutton ushered the guests.

At the reception inside the Olde England Inn, Mr. G. F. Sharpe proposed a beautiful toast to the bride. After the reception, the young couple left for a honeymoon in the Cariboo. For her going away outfit, the bride chose a blue and white silk ensemble, white accessories and a corsage of white carnations.

The happy couple are now making their home in North Vancouver.

Ingram — Begg

Reverend Robert Garvin officiated at the wedding ceremony in Knox Presbyterian Church, Port Alberni on July 3rd, when Patricia Anne, daughter of Dr. and Mrs. Douglas Begg, Port Alberni, became the bride of S/Lt. Victor Charles Walter Ingram, son of Mr. and Mrs. Neil Ingram, Placentia Bay, Newfoundland.

The bride was given in marriage by her father and was attended by Miss Sylvia Kotoed, Mrs. Maarten Prinsa and Miss Eileen Begg. Little Kathleen Davis was the flower girl while Master Jonathon Cox was the ringbearer. S/Lt. Ken Leif was the best man and ushering duties were shared by Lt. R. Dickie and Mr. Ian Begg.

The young couple have taken up residence in Victoria, following a honeymoon in the Rockies.

Mundy — Taylor

Mrs. Lindsay Taylor, 2091 Neil Street, announces the marriage of her daughter, Susan Elizabeth Meighen to Mr. Keith Reginald Dale Mundy, son of Mr. and Mrs. R. W. Mundy, Calgary, Alberta.

The wedding took place in Victoria, B.C., on August 6th, 1971. The couple will make their home at 560 Niagara Street, Victoria, B.C.

Merriman — Andrew

St. Matthias Anglican Church was the scene of a lovely wedding on July 24, 1971, at 7:30 when Wanda Lea, eldest daughter of Mr. and Mrs. R. D. Andrew, became the bride of Mr. Richard Victor Merriman, eldest son of Mr. and Mrs. Victor Merriman. Canon Jack Rogers officated at the ceremony. Mr. A. Unwin, grandfather of the bride, was the soloist and Mr. Eric Edwards accompanied him at the organ.

Given in marriage by her father, the bride was radiant in a floor-length gown and train of Chantilly lace embroidered with seed pearls. Her tiered chapel length veil was caught in an arrangement of petals and she carried yellow roses and white daisies in her bouquet. The maid of honor, Mrs. Evedale Andrew, the bridesmaids Mrs. Adeline Price and Miss Dawn Andrew, and flower girl, Miss Janine Merriman, wore identical floor-length gowns of yellow silk crepe and carried bouquets of white roses and yellow daisies. Mr. Donald Stewart was groomsman and Mr. Dusty Merriman and Mr. Gary Rawshorne ushered the guests.

At the reception that followed the ceremony, Mr. Daryl Jenkins proposed the toast to the bride and music was supplied by "The Caveman" from Port Alberni, B.C.

The newlyweds will make their home in Bowker Manor on their return from their honeymoon trip throughout the interior of B.C.

Clapton — Craig

July 31, 1971, at 7 p.m. Reverend W. E. Greenhalgh officiated at the ceremony in St. Michael's Anglican Church, in which Alisa Louise, daughter of Mr. and Mrs. Jack Craig, Victoria, and Mr. Stephen Francis Clapton, son of Captain and Mrs. James Clapton, Saanichton, exchanged their wedding vows.

Given in marriage by her father, the bride wore a gown of Swiss embroidered sata-peau embossed with lace daisies. The matching train was attached to the empire waistline by a large bow. A headpiece of pearls and white flowers held her chapel veil. She carried a crescent bouquet of yellow daisies, white roses and lilies of the valley. Maid of honor Miss Wendy Allnutt wore a gown of yellow organza. The bridesmaids, Misses Debbie Clapton and Shirley McQuarrie, wore identical gowns in blue. They carried basquets of daisies. Mr. Peter Furnell was best man, and Messrs. Peter Clapton and Rick Bronson were ushers.

Mr. A. G. Allnutt proposed a toast to the bride at the reception in the Sidney Travelodge. Out-of-town guests were from Vancouver, Toronto, Montreal and Los Angeles. For her leaving ensemble the bride wore a turquoise pant suit with white accessories. Her corsage was yellow roses and lilies of the valley. After their honeymoon, Mr. and Mrs. Clapton will reside in Victoria.

Rates for publication of Wedding or Engagement notices, with or without pictures, available on request from the Advertising Department (Special forms to assist you in writing copy also available.) Copy for weekend editions should be in the Victoria Press office no later than 5 p.m. the Wednesday prior to publication date.

BUSINESS OFFICE OPEN
8 a.m. to 5:30 p.m., Monday to Friday
(Closed Saturday and Sunday)

CHECKMATE

Big Success Story At Island School Inspired by Pupils

By RAY KERR

It's funny how a call for one thing can bring in a story on a completely different subject.

Checkmate readers will recall how last Sunday I asked all those dissatisfied with the small type in Games of The Week to please stand up and be counted.

I also included my phone numbers and address at the Colonist, urging readers to get in touch with me if they'd like to go back to one game a week in larger type.

I received only two calls in favor of going back to larger type and fewer games, so I presume the majority is happy with the games format.

But I also received a sort of fantastic story from a Victoria man who teaches in Nanaimo, which shows that chess

Schulz

must be regarded as one of the fastest growing pursuits anywhere.

The teacher is James Riddle of Nanaimo's John Barsby junior high school, who currently resides at 28 Obed Avenue, Victoria.

Here's what's happened since he formed a chess club at John Barsby a year ago last February, at the request of pupils:

● Tournaments were held in September to determine the players' relative ability and a chess league with 70 (!) players was formed in October. The players were divided into 10 divisions on the basis of ability.

● Players competed on equal footing within their divisions and a handicap system was set up for inter-divisional play. Every two weeks a change was made.

The bottom two from Division 1 went to Division 2; the top two from Division 2 to Division 1; the bottom two from Division 2 to Division 3, and so on.

● In May and June of this year final tourneys were held, placement being made on the pupils' standing in the chess league.

● Trophies and book awards were distributed to the top five players in the school, the top three in each grade (if not in the top five) and the top three of the consolation tournament. Sportsmanship and other awards were also given.

● Three tournaments were held against the teachers, resulting in student victories.

Noted Nanaimo chess expert and organizer deluxe, Fred Schulz, the club's sponsor, visited the school three times — twice to teach chess, and once to distribute awards.

"Incidentally, I'm very grateful to Mr. Schulz and the Nanaimo Chess Club for the help they've given our club," said Riddle.

● John Barsby played two matches against other junior high schools and about 20 pupils played in the Nanaimo Chess Club's annual lightning chess tourney last December.

Others joined in Nanaimo Chess Club affairs . . . for example, two students represented the Nanaimo club in its match against Victoria's Silver Threads.

● Pupils played every noon hour and after school if they wished. In tournaments, strict rules were enforced. A system of chess instruction for novices was set up and some speed and blindfold chess was played.

"Next year, if there's the same enthusiasm for chess, we hope to play against junior high schools in Victoria," Riddle added.

Man, that's progress!

But how's your school doing, Mr. John Doe?

Our Games of the Week feature young U.S. ace Ken Rogoff neatly destroying Yugoslav international master Mario Bertok, and former B.C. champion Bob Zuk outplaying Vancouver clubmate Elod Macskasy in the recent B.C. Closed.

White, Rogoff — Black, Bertok: 1. P-K4, P-QB4; 2. N-KB3, N-QB3; 3. P-Q4, PxP; 4. NxP, N-KB3; 5. N-B3, P-Q3; 6. B-QB4, (Bobby Fischer's favorite variation), Q-N3 (a move that's been used with limited success against the Fischer Attack); 7. NxN (here's something grand new and worth studying), PxN (obviously not QxN, because 8. B-N5 loses Mrs. Black); 8. O-O, P-K3; 9. B-KN5, QxP (better was B-K2); 10. Q-B3 (threat is P-K5 now), N-Q2; 11. KR-K1, Q-R4; 12. N-Q5 (if QxQ, 13. N-B7 mate), Q-R4; 13. Q-QR3. Black Resigns as he's either mated or loses too much material to make it worth continuing.

White, Zuk — Black, Macskasy: 1. P-K4, P-QB3; 2. P-Q3, P-Q4; 3. N-Q2, P-K4 (a good try but, as it develops, quite risky as white has superior development); 4. KN-B3, N-Q2 (how else to defend the pawn? On 4 . . . P-B3; 5. P-B4 is very strong); 5. P-Q4 (even though white moves his queen's pawn for the second time in five moves, he attains a superior game with this thrust), KPxP; 6. PxP, QN-B3; 7. PxP, PxP; 8. B-K2, B-Q3; 9. 0-0, N-K2; 10. N-B4, B-QB4; 11. P-QR3, N-B4; 12. P-QN4, B-K2; 13. B-N2, P-B4; 14. N3-K2, B-N2; 15. B-KB3, Q-B2; 16. Q-Q3, N-R5; 17. BxB, QxB; 18. Q-R3, N-K5; 19. P-KB3, Q-4 (black gives up a piece because on 19 . . . N-K4; 20. QxN, NxPch; 21. NxN, BxQ; 22. N-Q4ch and black can resign with two pieces down); 20. PxN, QxP; 21. QR-K1, QxBP; 22. R-B2, Q-R5; 23. P-N3, Q-N4; 24. Q-B1, P-B3; 25. N-B4, B-Q1; 26. PxN (out the window goes another piece, and the rest is only a formality), B-B1; 27. N(4)-K6, Q-R4; 28. Q-B4ch, K-R1; 29. NxB, KxN; 30. N-N7, PxP; 31. QxNP, QxQ, and Black Resigned in a few moves.

Jury Commends Police Killing

WEST VANCOUVER, B.C. (CP) — A coroner's jury Friday commended three police officers involved in a shooting incident July 23 that left a man fatally wounded.

Anthony Dolezel held Constable John Looije at gunpoint. Another officer attracted Dolezel's attention and Constable Looije ducked behind a car.

Dolezel opened fire and police shot back. Dolezel died three days later.

Silent Call to Cancel Aleutian N-Test

First of planned series of silent vigils was held Saturday morning in front of legislative buildings by members of Victoria's Amchitka 2 committee. Sign calls for cancellation, not postponement of nuclear test blast on Aleutian island, scheduled by U.S. Atomic Energy Commission for October. Committee also collected signatures to be sent to President Nixon who has authority to call off test. —(Ellis Shipman)

Drug Element Doubled

Police 'Quiet Man' Retires

By BRUCE LOWTHER

When the "quiet man" of the Saanich police force says he'll do something, there's no doubt that it will be done. So when Sgt. Walter Mycock says he'll make his retirement official next Wednesday, there's no doubt he will and he'll do it in his usual quiet way.

Mycock, 55, is second in service only to Chief W. A. Pearson as he leaves after more than 31 years on the force. He joined Jan. 1, 1941, and was its sixth man — now the force has about 90 members and most of that increase in strength has come in the past decade.

A native of Saanich, Mycock was born in his family's home, on what now is the Royal Oak cemetery. His grandfather once owned 80 acres there and the grandson has seen his hometown change from mostly farmland to mostly suburbia.

Mycock has spent most of his police career in general patrol work and doesn't talk much about it. But when he has something to say, the point is made quickly and with no doubt as to meaning:

● "Police work has become completely different in about the last five years. The drug element, accidents and everything else has doubled. I think I can safely say in the next five years it will triple."

● "I nearly got it once with a mental patient. He held a .30-30 in my stomach for half an hour until he finally went into another room and finished himself. I'd rather go out and try to corral a wild bull in a field than tackle a mental patient."

● "I'm going to miss my job. I'm not retiring because I'm fed up with police work or police. I just want to get a little change. I've been on night shift much of the time for over 20 years and I'd like to see the other half."

Gifts to Mycock from police included fishing equipment and a fancy reclining chair. He and his wife Edna — their three children are grown up and have families of their own — plan to travel, go fishing and work their 11 acres at 4797 Elk.

As for the reclining chair, it might get good use in the winters but the retired "quiet man" of Saanich police still has a lot of work to do.

Police Sgt. Walter Mycock plans to travel

Pakistan, Peking May Pause

Soviets Back India in Attempt To Thwart War

By WILLIAM M. COUGHLIN

NEW DELHI — Soviet Foreign Minister Andrei Gromyko arrives here today on a trip hastily arranged as the threat of war between India and Pakistan looms.

According to informed sources, his sudden trip follows an unannounced Indian decision to extend recognition to the Bangla Desh (Free Bengal) liberation government for East Pakistan, a move certain to precipitate a diplomatic break and quite possibly open warfare between New Delhi and Islamabad.

Gromyko's trip here was announced after former Indian ambassador to the Soviet Union D.P. Dhar traveled to Moscow last week to explain the new thinking of Mrs. Indira Gandhi's government to Russian leaders.

Pakistani President Gen. Yahya Khan already has said that further Indian support for the liberation forces will bring "total war." India has strengthened border security forces and reports from the Pakistani side of the border said armored units and tanks have been moved to advanced positions.

Diplomatic sources here believe the Soviet foreign minister's visit may serve two purposes. He is expected to make an effort to convince Mrs. Gandhi that the recognition of the Bangla Desh government is premature. He also is expected, in the communique to be issued at the end of his visit, to express the Soviet Union's strong support for India, a declaration that could give pause not only to Pakistan but to its ally in Peking.

The Nixon government already has made it clear to New Delhi that it will not intervene against China as President John F. Kennedy did in diverting an aircraft carrier to Indian during the 1962 fighting with the Chinese. Soviet support therefore would be most welcome.

Leaders of the Bangla Desh government arrived in New Delhi late last week from Calcutta for secret consultations.

India has supported the Bangla Desh movement ever since the West Pakistan army began its attempt last March to crush the Awami League supporters of Sheik Mujibur Rahman, now jailed in West Pakistan and threatened with a treason trial and execution.

Mrs. Gandhi's government has avoided, however, the open break with Pakistan which would follow formal recognition of Bangla Desh. Its change of mind is believed to stem from several factors.

Foremost is the continuing stream of refugees across the Indian border. Official figures now place the total at 7.5 million. With no end to the slaughter in East Pakistan in sight, the number is climbing daily.

Then there are the increasing successes of the Mukti Bahini liberation forces in East Pakistan within the past month. The freedom fighters have been armed and regrouped on the Indian side of the border and are harassing Gen. Yahya Khan's Punjabis even in Dacca.

Pakistan is being pressured toward war by its failing economy and the growing realization in Islamabad that conditions in East Pakistan are getting worse, not better. The tendency there is to blame India, whatever the causes.

The
NEW CROWN
By Toyota
S&H
Is Right Here . . . Right Now!
SAUNDERS & HITCHMAN
2040 Cadboro Bay Rd. at Foul Bay Rd., 592-2471

BIG DISCOUNT
ON ALL FOODS AT
OAKCREST FOODS
3475 Quadra
Prices Effective Mon., Tues., Wed.
OPEN EVERY NIGHT 'TIL 9 P.M.

Don't Panic! Oakcrest has the Lowest Prices in Town!
We Reserve the Right to Limit Quantities

SUGAR With $10.00 order or over 10 lbs. 79c
PACIFIC MILK 6 TALL TINS 89c
Limit 6 tins per family with 3.00 order or over
Canada Choice, Lean ROAST of BEEF Ranch Style LB. 57c
TURKEY HIND Quarters LB. 37c
BACON Lean Sliced Ends lb. 25c
Fresh, Lean PORK SPARE-RIBS lb. 35c
Robin Hood Deluxe CAKE MIXES 4 LARGE 18-oz. PKGS. 1.00
HEINZ BABY FOODS 6 TINS 59c
No. 7 Beans With Pork In Tomato Sauce 2 23-oz. tins 39c
Fresh, Large Green Bell Peppers 2 FOR 19c

MORGAN HI and LOIS KERRY DRAKE ARCHIE LIL ABNER JUDGE PARKER BLONDIE RIP KIRBY POGO MARY WORTH

M.V. Chesnut

Tame the Turf

NATIVE LAWN (J. L., Sooke).

If you want a hard-wearing family lawn rather than a show piece, I think you would have more satisfaction if you embark on a long-term program of taming the native turf rather than plowing it under and starting a new one.

Providing the site is reasonably level to start with, it is surprising how easy it is to bring a virgin sod under control.

If the grass is long, have it cut with a scythe or a sickle-bar mower, reducing its height to the point where it can be handled with an ordinary rotary power mower.

Thereafter, the most important thing is to mow it frequently and consistently — twice a week during periods of lush growth — with the mower set to cut about two inches off the ground.

It would be best — for the first year anyway — to use the grass catcher bag on the mower, for there will be many seed heads of weeks to be gathered.

This treatment alone — plus fertilizer dressings is early spring and again in midsummer — should give you an acceptable lawn.

The regular mowing will gradually weaken the coarser grasses and encourage the finer, dwarf varieties, while the removal of seed heads should eventually eliminate the annual weeds. Persistent perennial weeds can be eradicated by wetting their leaves with a clover-chickweed type of weedkiller, applied with a watering can fitter with a trickle bar.

★ ★ ★

SOOTY ROSE (E. Y., Ladysmith).

The black deposit on the leaves of your roses is not, fortunately, the dreaded Black Spot infection, but a condition known as Sooty Mould.

Your roses were badly infested with aphids and the mould is a fungus growing on the honeydew or exudate left by the aphids. If you keep your roses free from insect pests, either through regular spraying or by the use of granular systemic insecticide in the soil, you won't be troubled by this harmless but unsightly deposit on the leaves.

★ ★ ★

RED CURRANT PRUNING (F. L., Victoria).

The pruning of red currants, white currants and gooseberries is quite different from the treatment for black currants. Black currants bear most of their fruit on new, young wood, and are therefore pruned drastically to encourage new growth. Red currants and gooseberries bear their crops on older wood and are pruned much less severely.

The job can be done any time after the crop has been harvested. First, remove any dead or broken shoots. Next, take out any low-growing branches that touch the ground when heavy with fruit.

Then take out any shoots which are more than four years old, as these will have reached the end of their productive career. Finally, cut away any inward-growing twigs or branches to open up the centre of the bush to sunshine and air.

★ ★ ★

SUPERPHOSPHATE SOLUTION (W. S., Victoria).

I think any garden chemical works better and faster when it is applied in solution rather than dry, but the ordinary grades of superphosphate commonly sold hereabouts are extremely difficult to dissolve in water.

One way of accomplishing this — I got the idea from my wife — is to put the superphosphate in a kitchen bowl, add a little warm water, and "cream" it with the back of a spoon. The resulting paste is poured into water, thoroughly stirred, and applied with a watering can.

Even after the creaming, there is a certain amount of sediment, and it is necessary to stop and stir the mixture from time to time to keep the chemical in suspension.

Art Buchwald

Cat On a—Something

When Art Buckwald lived in France he had many problems. This column relates to one of them.

Unaccustomed as I am to using this space for classified advertisements, I wish to announce there is one two-month-old cat available **absolutely free** to any cat fancier who will take him.

I was asked to make this announcement by my son, who told me as soon as I got home: "Antonio says his mother is going to kill his cat unless we take him."

★ ★ ★

Antonio is my son's best friend, aged seven. He is known not only to his friends, but also to his father and mother as "The Tiger." Not since Clemenceau was called "The Tiger" has the name fitted anyone so well.

When my son broke the news about Antonio's cat I was visibly shaken.

"We can't take the cat," I told him. "The landlady won't let us have a cat."

"Well," my son said accusingly, "if we don't take him, Tiger's mother is going to kill it and it will be your fault."

"If Tiger's mother is going to kill his cat," I argued, "it's her fault."

"No," he argued. "Tiger said if we take the cat his mother won't kill it, so it's not her fault, it's yours."

"I'm sorry, but we can't take the cat."

"Well," our son said, "Tiger is going to call at seven o'clock and you better tell him, because I don't want to."

"Why doesn't his father give the cat to someone?"

"He can't," my son replied, "because he's in the hospital."

"Why is he in the hospital?"

"Because Tiger's cat scratched him over the eye."

★ ★ ★

At seven o'clock sharp the phone rang and it came as no surprise to me to find Antonio on the other end.

He didn't pause for formalities. "Are you going to take my cat?" he demanded.

"We can't take the cat, Tiger. Our landlady won't let us."

"Did Joel tell you if you didn't take the cat my mother would kill it?"

"Yes, he did," I said.

"And . . .?"

★ ★ ★

"We still can't take it. Look, Tiger, why don't you give it to a cafe? All French cafes have cats."

"No," he said. "He'd jump over everything and break the glasses and bottles. He broke my mother's best vase last week, and he knocked over a lamp yesterday, and today he scratched a table, and my mother says she's going to kill it."

★ ★ ★

"Tell me, Tiger, just out of curiosity, how did you get the cat?"

"A boy gave it to me. His mother didn't want him to have it."

"I have an idea," I said, "Why don't you just take it downstairs and put it out on the street?"

"No, Antonio said, "If I did that he'd run away."

★ ★ ★

"I see your point," I agreed. "Well, why don't you cal Cora (a mutual friend of Joel's and Antonio's), and tell her if she doesn't take the cat your mother will kill it."

"I did," Antonio said, "and Cora's mother said it was all right with her."

"To take the cat?"

"No," Antonio said. "To kill it."

"Well, I'm sorry I can't do anything for you, Tiger. You know how landladies are."

★ ★ ★

The Tiger then asked to speak to my son, and after their conversation Joel angrily told everyone I refused to take Antonio's cat.

I am now know throughout the entire neighborhood as "the cat-killer" and the French neighbors haven't spoken to me since.

GIs Love Bob Hope

By MARILYN BECK

FAIRBANKS, Alaska—**Bob Hope** was in a rush to get away from this Alaskan city. There were charity appearances awaiting him in Columbus and Cincinnati. His latest GI-entertaining tour was a last-minute addition to his schedule. Bob had planned a vacation before facing the cameras later this month for a big-screen project. But then the petition arrived, a request from 3,000 GIs stationed at Eielson Air Force Base and Fort Wainwright in Fairbanks, that Hope come and entertain them, and bring girls, lots of girls.

How do you say no?" Bob asked me as we stood backstage looking out at an audience of some 6,000 GIs. In the distance were the meringue peaks of Mt. McKinley. Some 30 miles away lay the city proper where the one topless/bottomless bar provides temporary diversion for the servicemen, but where, as one GI pointed out, "The townsfolks keep reminding their daughters nice girls don't date soldiers. Even if they would, there's nine guys for every gal here."

★ ★ ★

Hope solved that problem temporarily. We arrived in a chartered Boeing 707: Hope, singers **Suzanne Charny** and **Jody Miller**, Miss U.S.A. **Gail Renshaw**, pop acts the **Celebration** and **Sunday's Child** and 130 USO volunteers.

It's been four years since there's been any USO troupe of size at these bases. Four years ago, it was also Bob Hope who entertained them. And it seems appropriate that he should return here now. His first tour in his GI-entertaining career began in Fairbanks. That was 30 years ago, when many things were different.

"I flew in," Bob recalls, "with **Frances Langford**, **Jerry Colonna** and **Tony Romano**, and I remember we had to make one fuel stop in Northway where there were only eight GIs. They wanted us to entertain them, so we did. Right there in the snow."

Back in 1942, he played to troops of some 500 in Fairbanks. On this tour, there's been an audience of 12,000. In 1942, no one questioned his motives in playing such dates, no one accused him of being a war-loving hawk for bringing entertainment to the boys.

How does he feel about becoming a subject of controversy this year of 1971? "This is my therapy," he allowed. "When I'm here with the boys it's easy to forget there are nuts back home stupid enough to believe I could love war. I've seen it! I've visited the hospital wards, I've seen the boys who will never get well!"

I'm glad I could be along on this trip to see the reaction of his GI audiences. I wish **Jane Fonda**, who's observed Bob Hope isn't the star the servicemen want to hear, could have been here, too. Sorry to disappoint you Jane, but Bob's still a roarin' smash. There's nothing political about his routine, and he's not suggesting to anyone that this is a beautiful war. He saunters on stage and gives 'em what they love to hear, what was bringing him the whistles and yells even way back in '42.

Sydney Harris

Labels Mislead

Noticing the playbills I brought back from a theatre-going trip to New York this spring, one of my children remarked that none of the theatres I attended was located on "Broadway."

I explained that "Broadway" was just a generic name for the New York theatre, and that actually 95 per cent of the theatres are on side streets in the 40's.

In the same way, even during the heyday of the movies, there were only one or two studios in "Hollywood." The rest were in other suburbs of Los Angeles, but the whole industry was referred to as "Hollywood."

★ ★ ★

Likewise, we still speak of "madison Avenue" as the locus of the U.S. advertising business, when three-fourths of the biggest agencies are on Lexington or Third Avenue or other streets than Madison.

There is a tremendous psychological need to codify and categorize and label all things, even when the label doesn't correspond to reality. This begins as a handy device, built often ends in our taking the label for the reality — which is one of the great semantic sins in human communication.

We can see the danger clearly in such popular medical terms as "heart attack" or "cancer" — which are often imprecise, misleading and frightening labels of little clinical value.

What the public loosely calls a "heart attack" can be any one of a half-dozen different ailments, in some of which the heart may be only casually involved.

And "cancer" is a generic name for a variety of malignant growths, ranging from the easily treatable to the incurable. But most of us respond to the word rather than to the medical actuality.

★ ★ ★

You may recall the story of the woman who returned to the doctor's office a week after she had taken a test there. "Ah, Mrs. Jones," said the doctor, "I have good news for you." "My name is Miss Jones," said the woman. "Well, Miss Jones," replied the doctor, "I have bad news for you."

And, of course, the classic story about the way we live by labels more than by reality concerns the old peasant whose farm was on the Russian-Polish border during the long conflict between those states. As the battles continued back and forth, his land kept changing sides, from Russia to Poland, and back again.

★ ★ ★

Finally, the Poles conquered, and as the army left, the commanding officer assured the farmer that he was now safely and permanently in Polish territory. "Thank God," said the farmer. "Now no more of those terrible Russian winters!"

Interior Ripped By Wind, Rain

SALMON ARM (CP) — A brief but violent wind and rain storm swept over a huge area of the interior of B.C. Friday. Power was out in Canoe and Sicamous from about 6:30 p.m. to 11 p.m. and wind ripped off roofs and brought down trees that severed power lines. The post office in Sicamous lost half its roof.

ENSIGN CHRYSLER PLYMOUTH

Plymouth
CHRYSLER
Fargo Trucks
SALES/SERVICE

BRAND NEW '71 PLYMOUTH DUSTER SPORT COUPES

Stock Nos. 1204, 1216, 1205, 1174

$2998 SALE PRICE

FULLY EQUIPPED CARS

- Slant '6' Motor
- 3-Speed Automatic Transmission
- Vinyl Seats
- Body Side Mouldings
- Rear Window Defogger

$84 DOWN ★
$84 PER MONTH

USED CARS . . .

CHOOSE FROM 80, ALL MAKES, ALL MODELS
BUY NOW WITH NO DOWN PAYMENT

STOCK NO.	YEAR	MODEL	EQUIPMENT	REG.	SALE	PAYMENT
8266	'65	AUSTIN 1100	4 Cylinder, 4-Speed Transmission.	$895	$666	$30 for 30 mos.
30152	'65	PLYMOUTH FURY II	Sedan, V-8 Motor, Auto., Radio, Power Steering.	$895	$666	$30 for 30 mos.
50052	'65	DODGE POLARA	Sedan, 6 Cylinder, Standard	$895	$666	$30 for 30 mos.
48191	'66	CHEVROLET BISCAYNE	Sedan, 6 Cylinder Standard	$995	$700	$32 for 30 mos.
82631	'66	ACADIAN BEAUMONT	4-Door Station Wagon, V-8, Automatic, Radio.	$1395	$1200	$42 for 36 mos.
90281	'66	CHRYSLER	Station Wagon, V-8, Automatic, P.S., P.B.	$1895	$1600	$57 for 36 mos.
90321	'67	CHEVROLET BISCAYNE	Sedan, 6 Cylinder, Standard.	$1395	$1000	$35 for 36 mos.
30381	'67	PLYMOUTH FURY	Sedan, V-8, Radio, Auto., Power Steering.	$1595	$1200	$42 for 36 mos.
8221	'67	MUSTANG	Hardtop, Bucket Seats, Radio, Floor Shift.	$1895	$1650	$57 for 36 mos.
50291	'68	FORD CUSTOM	2-Door, 6 Cylinder, Automatic, Radio.	$1795	$1600	$57 for 36 mos.
7067	'68	PLYMOUTH BELVEDERE	Sedan. 6 Cylinder, Standard.	$1895	$1600	$57 for 36 mos.
11232	'68	MUSTANG	Hardtop, V8, Auto., Vinyl Roof, Bucket Seat, Radio.	$2495	$2295	$72 for 36 mos.
50401	'69	CHEVROLET BISCAYNE	Sedan, V-8, Automatic, Ex R.C.M.P. Staff Car.	$1895	$1600	$57 for 36 mos.
8267	'69	TOYOTA CORROLA	Sedan, 4 Cylinder, 4-Speed.	$1595	$1400	$49 for 36 mos.
8230	'69	MERC. MONTEGO	2-Dr. HT, V-8, Power Steering, Power Disc Brakes, Radio, Chrome Road Wheels.	$2995	$2750	$96 for 36 mos.
8214	'69	FORD LTD	4-Dr. HT, V-8, Auto., Power Steering, Power Disc Brakes, Vinyl Roof, Radio.	$3395	$3000	$105 for 36 mos.
8295	'69	MERCURY CYCLONE	2-Dr. HT, Big V-8, Bucket Seats, 4-Speed, Vinyl Roof.	$3195	$2950	$103 for 36 mos.
8300	'69	MERCURY MARQUIS	Convertible, Factory Air, Radio, Full Power.	$3595	$3300	$115 for 36 mos.
11471	'69	BUICK Electra 225	Sedan, Vinyl Roof, Fully Power Equipped, Radio.	$3795	$3450	$120 for 36 mos.
12101	'70	MAZDA 1600	Sedan, 4 Cylinder, 4-Speed.	$1995	$1850	$65 for 36 mos.
8301	'70	SIMCA 1204	5-Door, Semi-Automatic, Radio.	$1695	$1500	$52 for 36 mos.
8298	'70	TOYOTA CORROLA	Mark II, Station Wagon, 4 Cylinder, 4-Speed.	$2595	$2450	$86 for 36 mos.
10411	'70	VALIANT V100	Sedan, Slant 6, Radio.	$2495	$2150	$75 for 36 mos.
8281	'70	DODGE SWINGER	2-Door Hardtop, 340 V-8, 4-Speed, Vinyl Roof.	$3095	$2950	$103 for 36 mos.

SAVE $400!
'71 VALIANT SEDAN

Hi performance Slant 6 motor, Automatic, Radio, Whitewall tires, Vinyl seats, Body protection mouldings. Stock No. 8245.

SALE PRICE **$2995** NEAR NEW

SAVE $400!
'71 BARRACUDA HARDTOP

V-8 Motor, Automatc, Radio, Power Steering, Whitewall tires, Body Protection mouldings, Wheel covers, Deluxe vinyl seats. Stock No. 1084.

SALE PRICE **$3890** BRAND NEW

SAVE $400!
'71 SATELLITE SEDAN

Slant 6 Motor, Automatic, Rear window, Defogger, Body protection mouldings, Vinyl seats, Wheel covers. Stock No. 3039.

SALE PRICE **$3245** BRAND NEW

SAVE $800!
'71 PLYMOUTH FURY 9-PASSENGER WAGON

V-8 Motor, Automatic, Power steering, Power brakes, Radio, Body protection moulding, Whitewall tires. Stock No. 5009.

SALE PRICE **$4445** NEAR NEW

SAVE $800!
'71 CHRYSLER NEWPORT HARDTOP

360 V-8 Motor, Automatic, Power steering, Power brakes, Vinyl seats, Vinyl roof, Radio, Disc brakes, Whitewall tires, Rear window defogger, Power windows. Stock No. 7017.

SALE PRICE **$4665** NEAR NEW

YATES at COOK 386-2411

A HAPPY MARRIAGE

This young couple is just starting out on a new life together.

The Engagement and the Wedding were described fully for family and friends in the Wedding column of their Saturday and Sunday newspapers.

The planning was hectic—so much to remember. Reception, corsages, bouquets, caterers, limousine, the honeymoon and also planning for the happy future.

Classified Helped

- 119 ● Florists
- 16 ● Catering, Banquet and Reception Rooms
- 33 ● Bands, Musicians and Orchestras
- 36 ● BUSINESS SERVICE DIRECTORY —Caterers, Dressmakers, Tailors etc.
- 38 ● Travel
- 175 ● Hotels
- 178 ● Summer Resorts
- 168 ● Campers and Trailers
- 169 ● Mobile Homes and Parks

With a Little Help from the Classified Pages!

THEY'LL BE NEEDING A HOME

Starting off married life is exciting! The search for the perfect place to live is easy with help close at hand. The most complete home finding guide is in the classified columns of Victoria's Daily Newspapers.

RENTING

- 200 ● Apartments to Rent Unfurnished
- 201 ● Apartments to Rent Furnished
- 203 ● Apartments WANTED
- 206 ● Duplexes to Rent
- 207 ● Duplexes WANTED to Rent
- 210 ● Houses to Rent Unfurnished
- 211 ● Houses to Rent Furnished
- 212 ● Houses WANTED to Rent

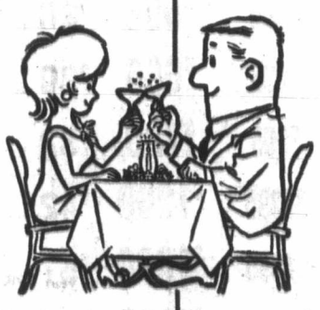

OR BUYING

- 250 ● Houses for Sale
- 260 ● Apartments and Suites for Sale
- 253 ● Country Homes and Properties
- 256 ● Waterfront Properties
- 271 ● Lots for Sale
- 273 ● Property for Sale
- 274 ● Property WANTED
- 280 ● Acreage for Sale and WANTED
- 285 ● Up-Island Properties
- 293 ● Gulf Island Properties

THEN THEY'LL BE MOVING AND FIXING UP TOO!

- 36 ● BUSINESS SERVICES DIRECTORY Moving and Hauling, Bulldozers, Bricklayers, Carpenters, Contractors, Delivery and Transfer, Landscaping, Masonry, Painters and Decorators, etc.
- 65 ● Building Supplies
- 63 ● Timber
- 93 ● Stoves and Furnaces
- 120 ● Garden Supplies

Lots of Places in Classified to advertise their needs, too! People with items to sell or rent contact you direct when you place an action-ad in a Classified **"WANTED" column.**

So Much to Buy

Shopping the Classified Pages Helps

They will need new furniture, rugs, drapes, lamps, linen and silver; or perhaps they will start with used furnishings while they save for the house of their dreams. Either way classified will help. The classified pages of Victoria's Daily Newspapers are a complete shopping guide for new or used items.

- 97 ● Furniture
- 98 ● TV, Stereo, Radio Sales and Service
- 117 ● Antiques
- 100 ● Miscellaneous for Sale
- 109 ● Miscellaneous for Rent
- 112 ● WANTED to Rent Miscellaneous
- 103 ● Miscellaneous WANTED

The items they need aren't advertised?

Their own low-cost ad in the right classification will solve that. Charged by the word their ad can be as long or as short as they like.

Cost Per Word

1 Day	8¢	4 Days	28¢
2 Days	16¢	5 Days	35¢
3 Days	21¢	6 Days	36¢

For Assistance in Placing an Action Ad CALL

386-2121

There May Be Problems Too!

Everyone has problems with the family budget occasionally. The newly married couple is no exception. Help is available in classified.

- 230 ● Personal Loans and Insurance
- 233 ● Mortgage Loans and Insurance

Extra Cash

A fast-acting Classified ad makes money too!

The newlyweds may even have something to SELL. A fast-acting classified ad will turn don't needs into instant cash for extras that don't seem within the budget.

A CALL TO THIS NUMBER WILL BRING FAST RESULTS

386-2121

THIS YOUNG COUPLE KNOWS WHERE IT'S "AT", IN THE CLASSIFIED PAGES of

* One of the first things newlyweds will do is subscribe to this paper. Latest circulation figures prove that Victoria's Daily Newspapers are delivered to MORE than 9 out of 10 homes in Metropolitan Victoria.

VICTORIA'S DAILY NEWSPAPERS

Names in the News

Tightrope Bid Blown Astray

LONDON — **Franz Burbach** set out to walk a three-inch rope 800 feet across the Thames River but only took 10 steps before the wind began to blow. His balancing pole bent and broke.

Burbach, 30, tried to crawl the rest of the way but finally gave up and drooped 40 feet into the water. "Do you know anyone who wants 800 feet of rope?" he asked as he was fished out of the river and walked away.

□

OTTAWA — Influential members of the Progressive Conservative Party are thinking seriously of making **Marcel Masse** the leader of its Quebec wing, it was learned here.

Masse

□

ST. JOHN'S Nfld. — New Democratic leader **David Lewis** criticized **Prime Minister Trudeau's** behavior on his four-day tour of Newfoundland. Lewis, visiting Newfoundland this weekend, said Trudeau avoided every situation of difficulty" in the province. He was referring to a lengthy strike by electricians and a labor dispute at a fish plant.

□

LOS ANGELES — **Eric Salem**, 20, was arrested, accused of directing traffic on Sunset Boulevard in the nude. Police said Salem took up his post in the street after being thrown out of a rock concert for stripping in the audience. He was charged with being drunk.

□

LAS VEGAS, Nev. — **Robert Arnold Link**, 18, wants his name changed to **Robert Thirteen**, The Bethesda, Md., native said he was abandoned by his parents at birth and doesn't want the Link name "for many personal reasons." He currently lives here with his guardian.

□

MELUN, France — Mover **Marcel Riant** pushed and tugged on a bed he wanted to get out of a two-storey apartment through a window, and then let down to his moving van. The bed got out of control and shot out the window to the street. Riant tumbled after it, and lit on the bed. He was taken to a hospital for observation.

Lewis

LOUGHBOROUGH, England — **Derek Howard** said the first time he took his four-year-old daughter for a dental appointment, dentist **John Irwin** was 45 minutes late. Irwin apologized. Howard was 13 minutes late when he returned for another appointment. Irwin's receptionist charged him $1.50 for lateness. Howard refused to pay.

□

ATHENS — Italian conductor **Fausto Cleva** collapsed and died as he was conducting Orfeo and Euridice at the ancient theatre of Athens. He was 69. A hospital spokesman said Cleva's death was attributed to a heart attack.

□

SAIGON — Political sources said many members of the South Vietnamese supreme court were out of the country on vacation and may not return in time to hear Vice-President **Nguyen Cao Ky's** appeal that he be placed on the Oct. 3 presidential ballot.

□

LAS VEGAS, Nev. — The FBI said kidnapping complaints have been issued here against a man and woman now in custody in St. Boniface, Man. The complaints charge that **James Michaels**, 32, and **Michelle M. Smith** violated federal kidnapping statutes when they took **Joyce Annette Donaldson**, 17, from her home in Babbitt, Nev., to Canada on July 24, an FBI spokesman said.

□

PRUDHOE Bay, Alaska — **Colin Irwin**, a young Englishman who is attempting to become the first man to sail the Northwest Passage, met with his first ice problems in the Arctic Ocean near here.

□

SAN DIEGO, Calif. — A Vancouver millionaire who bought control of the giant Sports Arena here says Republican leaders dictated the fee they would pay him for use of the facility for the Republican National Convention. "Here I am taking it over, and they told me what the fee would be," said **Peter Graham**, 43, adding that the fee is less than he might have charged. But, he said with a smile, "so what, it's my contribution."

Muskie Letters Fraudulent

MADISON, Wis. (UPI)—The head of a Wisconsin presidential campaign for Senator Edmund Muskie (D—Maine) says fraudulent letters criticizing Senator Edward Kennedy (D—Mass.), bearing the name of Muskie, have been mailed to some Wisconsin residents. The letters contain an alleged poll calling Kennedy unfit for the White House, David Carley said Friday.

Contribution of $1 Million

UN East Pakistani Aid Plan: Rogers Taking U.S. Support

WASHINGTON (UPI) — State Secretary William Rogers will go to the United Nations Monday to express support for UN aid to East Pakistan, U.S. officials said Saturday.

Secretary-General U Thant is proposing two plans of direct UN help for East Pakistan and the thousands of refugees who are continuing to stream into India.

The first plan, which has U.S. support, calls for sending relief experts to East Pakistan where they would try to make efficient use of available resources to feed the East Pakistani population.

The second, a more controversial plan, calls for stationing UN representatives along both sides of the Indian-East Pakistani border. Their mission would be to assist the refugees and eventually encourage them to return to East Pakistan.

The second plan has drawn strong opposition from India, which feels the root of the problem lies with Pakistan and that government ought to take corrective steps. The Indian government also dislikes the appearance of being equated with Pakistani government through the stationing of UN representatives on the Indian side of the border.

Rogers' support, officials said, will be directed mainly toward the first plan and he will announce a U.S. contribution of $1 million to set up an international team of relief agents for East Pakistan. The United Nations is considering sending between 100 and 200 such agents.

Rogers will also discuss the second proposal with Thant, but India's opposition makes questionable how much progress could be made in this area.

The Fifth Day

Jury 'Fatigued' In Newton Trial

OAKLAND, Calif. (UPI) — A jury of 10 women and two men Saturday debated the manslaughter case against Black Panther founder Huey P. Newton for the fifth day.

Both Donald Whyte, the prosecutor, and Charles Garry, Newton's attorney, declined comment on what the length of the deliberations might mean.

In Newton's original trial, brought because of the fatal shooting of an Oakland policeman, the jury took four days to reach its verdict after an eight-week trial.

When adjourning for the night Friday, the jury, which includes one black, looked exhausted. Mrs. Yae Wada, the Japanese-American jury foreman, told Judge Harold Hove her group was "fatigued."

Several times since the jury was given the case Tuesday after a five-week trial, it obtained rereadings of extensive portions of the transcript.

Newton, 29, is accused of slaying the policeman, John Frey, 23, when stopped in early morning hours in 1967 for an alleged traffic violation.

In both trials the defence maintained that Frey was a racist who insulted Newton, knocked him down and shot him in the stomach. Newton said he blacked out from the stomach wound and remembered nothing of what followed.

$297,129 of Air Cash Found in Fireplace

SYDNEY (UPI) — Police found $297,129 in a sealed fireplace in a suburban shop Saturday and said it was part of the $560,000 extorted in May from Qantas Airlines in a bomb threat plot.

Detectives said they found the cash in neatly wrapped bundles, most of them stacks of $20 bills. The fireplace in the shop had recently been cemented over to form a rear wall, they said.

Evidence indicates much of the cash still unaccounted for might have been burned to avoid detection or spent on a high-living spree which led to the arrest of two suspects earlier in the week, a police spokesman said.

Another $31,300 was recovered when the men were arrested, police said. They are Peter P. Macari, 35, formerly of Devonshire, England, and Reymond Poynting, 28, an Australian. Both are being held without bail.

the Bay

The Bay's Semi-annual

HOMEFASHION SALE

continues through August 21

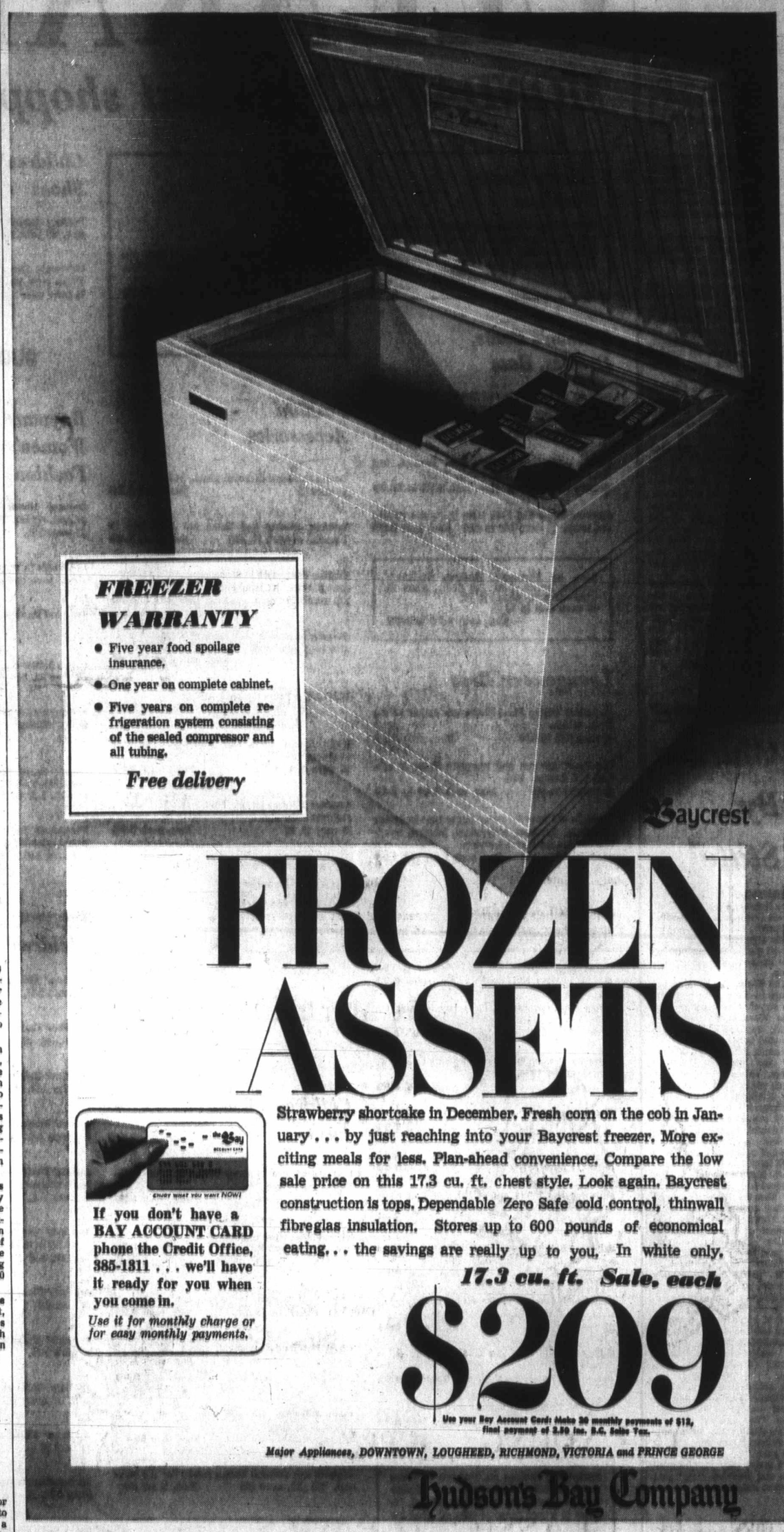

FREEZER WARRANTY

- Five year food spoilage insurance.
- One year on complete cabinet.
- Five years on complete refrigeration system consisting of the sealed compressor and all tubing.

Free delivery

Baycrest

FROZEN ASSETS

Strawberry shortcake in December. Fresh corn on the cob in January . . . by just reaching into your Baycrest freezer. More exciting meals for less. Plan-ahead convenience. Compare the low sale price on this 17.3 cu. ft. chest style. Look again. Baycrest construction is tops. Dependable Zero Safe cold control, thinwall fibreglas insulation. Stores up to 600 pounds of economical eating. . . the savings are really up to you. In white only.

17.3 cu. ft. Sale, each

$209

Use your Bay Account Card: Make 20 monthly payments of $12, final payment of 2.80 inc. B.C. Sales Tax.

If you don't have a BAY ACCOUNT CARD phone the Credit Office, 385-1311 . . . we'll have it ready for you when you come in.

Use it for monthly charge or for easy monthly payments.

Major Appliances, DOWNTOWN, LOUGHEED, RICHMOND, VICTORIA and PRINCE GEORGE

Hudson's Bay Company

DIAL 385-1311

DAILY STORE HOURS: 9:30 A.M. 'TIL 6 P.M.
THURSDAY AND FRIDAY 'TILL 9:30 P.M.

Manpower:

Teachers Face Tighter Market

OTTAWA (CP) — Would-be teachers will have a tougher time finding jobs in an overflow job market in future, a Canada Manpower study shows.

Alan Cowan, a department analyst, says in a recently-published report the persisting shortage of elementary and high school teachers of the last 10 years had probably ended.

Instead the country is faced with a growing oversupply which should continue for the balance of the 1970s.

The main reason for the drop in job opportunities has been the declining birth rate over the last 15 years which has increasingly curtailed the growth of school enrolment. At the same time, the number of teachers has been rapidly increasing.

Individuals seeking teaching posts in the 1970s can expect to encounter highly competitive conditions, says Cowan.

Difficulties faced by new teachers in finding work have been partly lessened by the steady reduction in the average number of pupils per class over the past five years.

The surplus of teachers applies to most parts of the country — even in the North. However, there is a need for specialists in French, art, music, special education and physical education.

The number of elementary school teachers, who represent about two-thirds of all teachers, may actually begin to decline this fall, while the growth of teachers in high schools should not end for at least another five years.

Ontario Uproar

'Murder By State'

TORONTO (CP) — Was Rae Heighes hounded to death as his Owen Sound neighbours believe?

His apparent suicide Friday raised questions about the entire inquest procedure in Ontario.

The 57-year-old man, a key figure in the inquest here into the strychnine-poisoning of his wife Geraldine, was found dead, apparently of a self-inflicted bullet wound.

Vernon Singer, justice critic for the provincial Liberal party, called his death "a black mark in the history of the administration of justice in Ontario."

He suggested recalling the legislature to investigate the inquest and possibly put through reforms dealing with such inquests.

Dr. Morton Shulman, New Democratic Party member for Toronto High Park and former coroner of Metropolitan Toronto, said: "The sole purpose of the inquest is to expose dangerous circumstances that can be changed to prevent further deaths."

He called the shooting "murder by the state."

Neighbors and others in Owen Sound, 115 miles northwest of here, spoke angrily of what they believed was rough treatment of the Heighes family under crown attorney James Crossland's examination.

A neighbor said that from newspaper accounts the inquest was more like a trial than "an inquiry into his wife's death. They were going to railroad him one way or the other."

"I guess they just hounded him and hounded him," said another neighbor.

NATO Seeking Malta Base

VALLETTA, Malta (AP) — Two top North Atlantic Treaty Organization officials were on Malta Saturday with a reported offer of $24 million a year to keep this Mediterranean island as a NATO military base.

Women's and Children's

FASHION CLEARANCE

the Bay

MONDAY... Personal shopping only, please

Mirror Room Fashions

Save dollars on one and two-piece dresses and suits, and evening wear. Lightweight fabrics and wool, in broken sizes.
40 items were 49.99 to 129.99.
Now, each 24.99 to 64.99

Women's Coats, Dresses, Hats

Save ½ on Raincoats and Double Knit Coats in assorted styles. Aqua, grey, blue, watermelon, beige in 10-20 broken.
20 were $30 - $40. **Now, each 23.33 to 26.67**

Save on Summer Dresses, Pant Dresses, and Hot Pants Outfits. Wide variety. 10-18.
60 were 10.99 to 26.00. **Now, each 8.99 to 12.99**

Summer Straw and Knit Hats in fashion pastels and navy. 60 were 4.99 to 8.00 **Now, each 2.99**

Save on Maternity Fashions including dresses, shorts, tops, hot pants, slims in wide selection. Sizes 8 to 11.
40 were 3.33 to 18.67.
Now, each 1.99 to 9.99

Loungewear, Bras

Sleeveless Cotton Print Shifts are button or zip front. S.M.L.
40 were 4.99 to 6.99 **Now, each 3.99**

Hot Pants are one and two-piece styles in cottons, and jerseys. 8-16.
40 were $7 to $15 **Now, each 3.49 to 7.49**

Name Brand Bras for every figure type including D fittings. Bandeau, underwired, longline, strapless and special occasion styles.
90 were 2.99 to 4.99 **Now, each 1.99 and 3.99**

Women's, Teens' Sportswear

Cotton Sand Dusters are ankle length. Striped. S.M.L. 10 were $10. **Now, each 6.99**

Cotton Seat Covers are tunic length, tank top style. Stripes. S.M.L.
50 were $6 - $10 **Now, each 3.99 - 6.99**

Polyester Peasant Blouses with long sleeves. White, yellow. 10-16.
30 were 7.99 **Now, each 4.99**

Cotton Flare Jeans in blue, or gold. 10-16.
38 were 5.99 **Now, each 3.99**

Cotton Tunic Tops in prints. ¾ sleeve, belted. 10-18. 14 were $13 **Now, each 9.99**

Polyester Hot Pants are cuffed shorts in navy, black, brown. 10-16.
38 were 7.99 **Now, each 4.99**

Polyester Pull-On Pants have flare legs, sewin-in front crease. Navy, pink, blue. 10-16.
144 were $9 **Now, each 6.99**

'Wet Look' Squall Jackets of Cire nylon. Safari style, black, red. Broken sizes.
36 were $10 - $11 **Now, each 6.99**

Polyester Tunic Tops and Seat Covers in stripes and forals. 10-16.
48 were $9 - $30 **Now, each 5.99 to 19.99**

Crocheted Ponchos in natural colour. S.M.L.
96 were $15 **Now, each 6.99**

Exceptional Savings on Women's Sweaters Group includes lightweight and heavier weights—cardigans, pullovers, bulkies, T-shirts in a good range of colours. Sizes for S.M.L. 300 were $5 to $20
Now, each 2.49 to 9.99

From our Jeunesse Shop

Save ½! Hot Pant Dresses have tunic top and co-ordinating hot pant. Good choice. 7-13. 48 were $20 - $30
Now, each 9.99 to 14.99

Polyester Hot Pants are short, cuffed style with button front. White, black, purple. 7-13. 24 were $7 **Now, each 4.99**

Fashion Accessories

Denim Belts match denim pants. M.L.
48 were $3 **Now, each 1.99**

Summer Cloches and Tams are hand knit in Canada. 48 were $3, 3.50 **Now, each 1.49**

Fashion Sunglasses in turquoise and other frames. Also flip-out kits with interchangeable lenses.
240 were 1.99 to $10 **Now, each 99¢ to 4.99**

Summer Slippers include leather thongs and washable terrycloth mules. Were 2.29 - 3.29
Now, pair 1.49 to 1.99

Bidded Hot Pants for sizes 7-13.
Now, each 4.99

White Denim Slims and Flares are machine washable. 10-16.
75 were 4.99 **Now, each 3.99**

Summer T-Shirts include tank tops, short sleeve, and seat cover styles.
80 were $5, $7 **Now, each 3.99**

Teen Fashions

Hot Pants are cuffed shorts in assorted styles. Sizes 7-15 in group. Save 40%.
70 were $6 to $10 **Now, each 2.99 - 4.99**

Denim Flare Jeans in cotton. Zip and button fronts. Navy denim only. 7-15.
200 were $6 **Now, each 3.99**

Children's Wear Toys

Little Girls' Stretch Terry Shorts and Short-Alls. Yellow, ruby, aqua. 4-6x.
75 were 3.19 **Now, each 1.99**

Girls' Swim Suits are mostly two-piecers.
For 4-6x: 50 were 2.99 **Now, each 1.99**
For 7-14: 120 were 4.48 **Now, each 2.99**

Girls' Pant Dresses in cotton, and cotton knit. 7-14. 62 were $12 - $13 **Now, each 6.99**

Girls' Hot Pants in cotton, cotton knit, denim.
For 4-6x: ..... were 2.99 **Now, each 1.99**
For 7-14: ..... were 3.99 **Now, each 2.49**

Infants' Booties are gift boxed. Pink, green, maize, blue, white.
120 were 1.15 **Now, each 69¢**

Johnson and Johnson Cotton Swabs for the nursery. 700 pks. were 69c **Now, 3 for 99¢**

Swing Sets:
1 only 6-legged was 44.99 **Now, set 24.99**
1 only 4-legged was 34.99 **Now, set 18.99**

Children's Shoes

Leather Sandals in white, red, brown. Sizes 6 to 3. 70 pairs were 2.99, 3.29 **Now, pair 1.49**

Children's Canvas Runners with rubber soles. White, navy, red. Sizes 6 to 3.
75 pairs were 1.49, 1.79 **Now, pair 99¢**

BUDGET STORE

Baymart Women's Fashions

Summer Dresses in wide variety of fabrics, colours, styles. 10-20, 14½ - 24½.
75 were 7.99. **Now, each 5.99**

Hot Pants in separates, dresses, and sets. 10-16 sizes. Save ½. **Now, each 1.99 to 9.99**

One- and Two-Piece Swim Suits—10 - 18.
Now, each 1.99 to 7.99

Cotton Shifts—S.M.L.
60 were $3, $4 **Now, each 1.99, 2.99**

Nylon Short Sets are striped top, solid colour shorts. Broken sizes. Tops **Now 2.49**
Shorts **Now 1.99**

Stretch Terry Playwear includes short shorts, Jamaicas, tank tops. S.M.L. Save ½.
60 were 1.97 to 3.47 **Now, each 1.49 to 2.49**

Permanent Press Shirts and Blouses in short sleeve, sleeveless and long sleeve styles. 34-38.
100 were 1.97 to 3.47 **Now, each 1.49 to 2.49**

Baymart Children's Wear

Toddlers' Cotton Flare Pants—Half boxer. 2-3x.
120 were 1.47, 1.97 **Now, each 94¢**

Toddlers' Shorts are permanent press. Half boxer. Sizes 2-3x. 60 were 1.29 **Now, each 86¢**

Toddlers' Nylon Double Knit Slacks—2-3x.
12 were 2.99, 60 were 3.99 **Now, each 1.96**

Infants' Diaper Sets for girls and boys. S.M.L.
120 were 2.97 **Now, set 1.48**

Infants' Stretch Sleepwear—One-piece cotton, nylon gripper front. S.M.L.
60 were 1.87, 1.97 **Now, each 1.23**

Toddlers' Sweaters includes cardigans and pullovers for boys and girls. 2-3x.
120 were 2.97 **Now, each 1.48**

Jr. Girls' Flare Denims in blue cotton. 4-6x.
60 were 2.97 **Now, each 1.48**

Jr. Girls' Nylon Swim Suits are two-piece. 4-6x.
36 were 3.97 **Now, each 2.66**

Jr. Boys' Swim Suits are lastex, boxer style. 4-6x. 12 were $1 - 1.50 **Now, each 66¢**

Jr. Boys' Shirts are short sleeve, sizes 4-6x.
84 were $1 **Now, each 66¢**

Jr. Boys' Shirts are short sleeve. Sizes 4-6x. 84 were $1. **Now, each 66¢**

Boys' G.W.G. Super Slims in blue denim. For sizes 7 to 12. 72 were 5.95 **Now, each 3.95**
For sizes 14-18. 48 were 6.95 **Now, each 4.95**

EARLY SHOPPERS' SPECIALS

SHOP SHARP AT 9:30 P.M.

On sale one hour while quantities last. Personal Shopping Only, Please.

Girls' Cotton Summer Sleepwear in fashionable long and short, culotte and nightie styles.
Now, each 1.29
Girls' Wear third

Sleeveless Shells washable. Plain pastel colours. Sizes S.M.L. **Now, each 99¢**
Sweater Shop

Teens' Bandeau Bras in lace with light fibrefill. White. 28, 30, 32, 36 were 1.49. **Now, each 79¢**
Underfashions

Nylon Hosiery and Holdups limit 2 pair to customer, assorted styles and colors.
Now, each 49¢
Women's Hosiery

Women's Shoes in broken range of leather and patent slip-on styles. Red, black, brown. 50 pairs were —. **Now, pair 3.99**
Fashion Footwear

Children's Canvas Running Shoes are tie style. Red, white, navy. Broken sizes. 50 pairs were 99c.
Now, pair 59¢
Children's Shoes

Assorted Summer Wear, includes short sets, shorts, tops. Ages 4 yr. - 14 yr. Limit 2 per customer. **Now, each 99¢**
Baymart Children's Wear

Sports Socks for Boys and Girls, Nylon, cotton blends. 240 pairs. **Now, pair 7¢**
Baymart Children's Wear

Women's Sportswear Oddments include slims, sweaters, blouses, bathing suits, and other items. Limit two per family. **Now, each 42¢**
Baymart Women's Sportswear

Lingerie Oddments offer savings on bras, girdles, panties, slips, and sleepwear. Limit 2 per family.
Now, each 21¢
Baymart Lingerie

Hudson's Bay Company DAILY STORE HOURS: 9:30 A.M. 'TIL 6 P.M. OPEN THURSDAY AND FRIDAY 'TIL 9:30 P.M. **FREE PARKING**

Island Edition
Duncan Bureau
Phone 746-6181
262 Station Street
Hamilton Electric Building

The Daily Colonist.

Vancouver Island's Leading Newspaper Since 1858

Clouding Over
Weather Details On Page 2

No. 201–113th YEAR — VICTORIA, BRITISH COLUMBIA, SUNDAY, AUGUST 8, 1971 — 10 CENTS DAILY 15 CENTS SUNDAY

SFU Staffers' Ideological Showdown

Neighbors Pool Backyard Tiff

WEST VANCOUVER (CP) — Dr. Edward Gibson's backyard border battle is a puddle-sized dash of cold water on the romantic tradition of Canada's 4,000-mile undefended border with the United States.

His anti-American swimming pool tiff with neighbor Nini Baird comes complete with a wall and declarations of sovereignty.

The pool was started five years ago as a joint effort with the Bairds, straddling their adjoining yards. Now, right down the centre of the unfinished pool sits a plank barrier and a pile of unused bricks.

Mrs. Baird — since separated from her husband — flies a Confederate flag on her side of the wall she built. She says it was given her as a joke.

On Gibson's side is a painted sign along the wall reading Vive Le Canada Libre — long live a free Canada.

"I simply couldn't swim with people who are diametrically opposed to me ideologically," explains Gibson, an assistant professor of cultural geography at Simon Fraser University in Burnaby.

Mrs. Baird also works at SFU, in administration, and therein lies the rub.

She's program director of the university's communications centre. "We haven't spoken for six months," says Gibson.

He is incensed at the so-called Americanization of SFU through its administration. He resigned from the university senate when American Dr. Kenneth Strand became president in 1969.

The university has been torn by disputes between faculty and administration, and faculty-student strikes.

"I cannot associate myself with people like that," said Gibson. "Can you imagine the bureaucracy that she (Mrs. Baird) represents at the university all day and then coming home and having to look at Strand in the swimming pool?"

His wife Marianne suggests the wall symbolizes American rigidity. "There aren't many Canadians who would build a wall like that without any attempt to compromise."

Mrs. Baird said she isn't pro-American and added: "If I wanted to sell my property, it would be more valuable if the pool isn't shared."

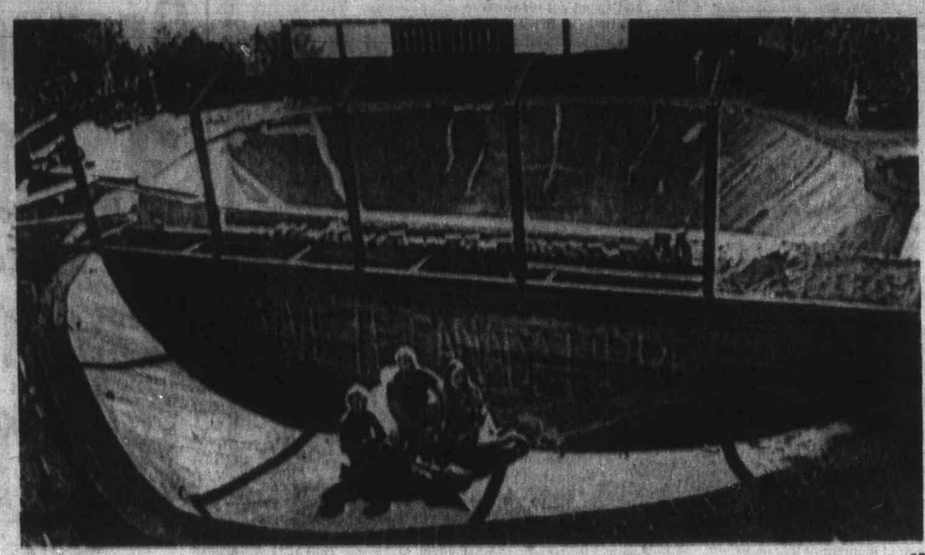

—CP

Wall gets into the swim in Burnaby's battle of ideas

Mrs. Meir Will Retire

TEL AVIV (AP) — Premier Golda Meir has told a British interviewer she will not seek re-election in 1973 because of her age, an Israeli newspaper reported today.

Colombian Ship Lost Off Mexico

SAN FRANCISCO (UPI) — An ocean-going tugboat, recently given to the Colombian navy by the United States, was reported missing off the coast of Mexico Saturday with 29 persons aboard.

The U.S. Coast Guard said the Bahia Utria was last reported in the Pacific 89 miles west of Punta San Juanico, Baja California, Mexico.

The ship left San Diego July 31 and was to arrive at the Panama Canal Zone Wednesday. It was then to proceed to Cartagena, Colombia. All those aboard were members of the Colombian navy, a coast guard spokesman said.

The weather along the ship's route was reported generally good with a few tropical storms in the area.

Four planes from Hamilton air force base and other bases in California were called into the search. One coast guard craft combed the waters most of the day looking for the missing vessel.

About 20 ships in the general area were sent urgent dispatches and instructed to look for the ship. The coast guard said a general alert was sent to all ships in the coastal Pacific area.

Man, 23, Missing In Canoe Mishap

VANCOUVER (CP) — "The tug kept coming and kept coming until it went right over us."

This was how David Owen, 24, described a middle-of-the-night canoe trip that ended in tragedy early Saturday.

Ralph Bettin, 23, of North Vancouver, was missing and presumed drowned and four others, including Owen, were treated in hospital for exhaustion.

The five took a canoe from the Point Grey beach while attending a party, intending to paddle out to some freighters.

On the way back the canoe swamped.

"Then we saw a tug towing a barge of lumber coming towards us. When the tug was about 500 feet away we knew it wasn't going to stop so we swam off in different directions.

"The tub went right over top of us but I couldn't see its name."

One of the five, who had struck out for a freighter for help, managed to get on another tug and had the coast guard called.

Bettin, in the meantime, had disappeared.

INSIDE

Arab Jets Buzz Israeli Outposts —Page 3

B.C. Swimmers Win at Cali —Page 12

Immigrants Use Laws Loophole —Page 21

Big Sockeye Chase Hard on Ferries —Page 27

Tightrope Stunt Gone with Wind —Names, Page 45

Teachers Face Tighter Market —Page 46

	Page
Background	4
Birdge	33
Checkmate	43
Classified	30-41
Comics	43
Editorial	4
Entertainment	8, 9
Financial News	10, 11
Garden Notes	43
Names in the News	45
Provincial Court	20
Sport	12, 13, 14, 15
Television	31
Travel	19
Women	24, 25, 26

In the Islander
- Misplaced lighthouse
- Bad boys of yesteryears
- Victoria's ethnic dancers

Peking Draws Visitor

STONY BROOK, N.Y. (UPI) — A Chinese-born nuclear physicist who won a Nobel Prize after becoming a U.S. citizen was reported by a Hong Kong newspaper Saturday to have gone secretly to Peking. Colleagues said it was likely that he had gone but not necessarily in secret.

In Hong Kong, The Star, an English-language tabloid newspaper, said its China sources had reported the visit by Yang, who shared the 1957 Nobel Prize for physics with another Chinese-born naturalized American, Lee Tsung-dao, for a discovery connected with the principle of conservation of parity.

"Close friends in America are reported to have said Yang told them recently his mother was critically ill in Peking, and he was very worried about her," the newspapers aid.

"But our sources say his 'cloak-and-dagger' trip could be connected with President Nixon's coming visit to China."

Two Women, Plane Missing

MANILA (UPI) — A single-engine plane carrying the wife of a U.S. Army general and another woman has been missing in the mountains of Luzon in the Philippines for two days, an air force spokesman said Saturday.

Astronauts on Target

Hello, Earth We're Back

● Moon probe chases tail —Page 18

ABOARD USS OKINAWA (AP) — Apollo 15's astronauts splashed into the Pacific Ocean Saturday to end a 12-day mission to a moon mountain valley. The men returned to Earth safely although only two of their command module's three parachutes opened properly in their final descent.

They brought back a rock chip they believe is part of the original lunar crust and they brought the first detailed photos of the hidden side of the moon.

Splashdown came at 1:46 p.m. PDT, right on time and within seven miles of the prime recovery ship, the USS Okinawa, about 330 miles north of Hawaii.

Astronauts David Scott, James Irwin and Alfred Worden were taken from the bobbing spacecraft into a hovering helicopter and smoothly delivered to the deck of the ship.

"Everybody's in good shape," Scott said moments after the arrival.

There was no immediate explanation of why the parachute did not open. The spacecraft is designed to land with only two chutes, however, and the two which opened were enough for a safe splashdown.

Dr. Rocco Petrone, Apollo program director, said every effort will be made to learn what went wrong.

"We'll look at the pictures, and we've asked the television people for the video tape of the landing," he said. "Before we fly Apollo 16 next March, we'll be confident of three good chutes."

A Soviet trawler was only a few miles from the Okinawa during the recovery operations, but agreed to stay well clear of the American vessel. At one point the small Soviet craft asked if it could be of any help. The offer was declined.

The failed chute caused the spacecraft to smash into the ocean at 25 miles an hour, three miles faster than it would have with all three of the parachutes properly slowing the craft, but this caused no difficulty.

They were greeted on board the Okinawa with music, a receiving line of ship's officers and a deck full of cheering sailors in navy white.

Scott, Irwin and Worden, wearing light blue coveralls and baseball style caps, waved and smiled at the cheering crew. Then, each in

Continued on Page 8

Defoliation Charged Against B.C. Hydro

SQUAMISH (CP) — Municipal officials have laid charges of spraying without a permit against B.C. Hydro, Chairman Dr. Gordon Shrum and Northwest Helicopters of Burnaby.

The charges were laid after a helicopter allegedly showered pellets of the herbicide Tordon along Hydro power lines to defoliate the area. Mayor Pat Brennan said the flights were halted.

British Soldier Shot In Retaliation For Driver's Death

BELFAST, Northern Ireland (AP) — A British soldier was wounded by terrorist gunfire Saturday night in violence sparked by the apparently accidental slaying of a truck driver by troops.

The army said the soldier was hit in the leg by a bullet but was not seriously hurt. His attackers escaped.

Toward midnight, more than 30 shots were fired around Belfast's Roman Catholic Falls Road District as roaming mobs protested the killing of the driver, Harry Thornton, a father of six, early Saturday.

Eyewitnesses said Thornton was shot by mistake. Workmates said Thornton was shot after his delivery truck backfired twice as it drove past an army post.

Sentries, apparently believing they were being attacked, rushed into the street and fired into the truck, killing Thornton.

Angry Roman Catholics erected a makeshift wooden cross, ringed by candles, and laid two wreaths at the spot where he died. They stoned a nearby police station while troops tried to disperse them with rubber bullets.

Pakistani 'Outlaws' Keep Seats

ISLAMABAD (UPI) — The government announced Saturday that 88 members of the outlawed Awami League in East Pakistan will retain their seats in the National Assembly.

The announcement said other Awami winners will be given a chance to clear themselves of criminal charges before their cases are finally decided.

The government of President Agha Mohammad Yahya Khan banned the Awami League led by Sheikh Mujibur Rahman after war broke out in the east wing as a result of the Bangla Desh (Bengal Land) independence movement launched by the Awami.

West's Leading Figures Meet

'Just Plain Privacy'

By PETER ARNETT

NEW YORK (AP) — Black limousines swept regally into the circular driveway, tires squealing in the loose gravel.

The passengers, some with familiar faces, slipped out in front of the elaborately colonial-style mansion and entered through the white portico.

They included a European prince, a newly-elected U.S. senator, leading foreign politicians, a top presidential adviser, several American congressmen, European industrialists, banking millionaires, and prominent educators.

Mist closed over the green hills. A curtain of secrecy closed in with it. The annual Bilderberg meeting was in progress.

Little was published about this gathering of nearly 100 prominent personages at Woodstock, Vt., last April. Two brief press releases containing an agenda and a list of participants were issued. No interviews were given, and plainclothes security men kept reporters at a distance.

It was this tight security that suggested an evil flavoring to some observers. Those meeting were "a secret coterie of super-rich, leftist internationalists," commented a rightist Washington newsletter.

"They hold clandestine meetings like the dreaded Mafia or the murderous Zionist Stern gang," charged another. A woman told a TV interviewer that in her opinion the Woodstock meeting was held "to plot the overthrow of the American government."

To those comments, the American honorary secretary of the Bilderberg meetings, Joseph Johnson, offered a sour laugh. "People who have a sense of conspiracy go after us," he commented in an interview at his office at the Carnegie Endowment for International Peace.

"When we met in Sweden the left-wing press went after us; in America it is the right-wing press that attacks."

Then why all the secrecy in the first place?

The tall, urbane Johnson, who helped draft the United Nations charter at the end of the Second World War, said the concept of the annual gatherings demanded some concealment.

"It is less secrecy than just plain privacy," he explained.

"The basic purpose is to permit private exchanges, open talks, to remove some of the international misunderstandings that tend to grow."

The idea for this private international get-together germinated for years in the mind of Prince Bernhard of the Netherlands, ing an internationalist. He brought together influential Americans and Europeans at a meeting in Oosterbeek, Holland, in 1954 and used the name of their hotel, The Bilderberg, to identify successive gatherings.

Three meetings have been held in the United States. The prestige attendant on these gatherings has been so important that few decline the invi-

Continued on Page 2

—AP

Astronauts in recovery raft, from left, Scott, Irwin, Worden

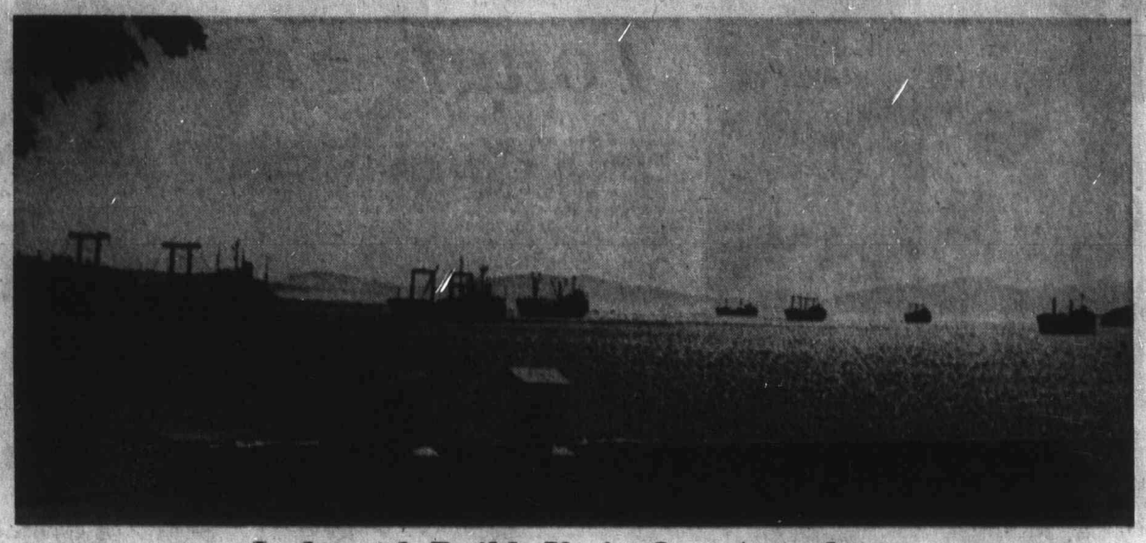

Ladysmith Builds Up its Own Armada

Ladysmith is such an attractive place that shiploads are queuing up just to pay a visit. So it seems from this photo of Ladysmith Harbour Saturday, where nine (two are obscured) overseas freighters string out like a Second World War convoy, as they wait to load American logs. There's talk of this lineup being a record. U.S. dock strikes are forcing more and more ships to use Ladysmith and their cargos are towed up coast from strike bound ports. Fishermen find they have a slalom course through freighters as they seek undersea bounty which has made area popular. —(William John)

Port Alberni Postwomen Wonder

What's All the Fuss?

PORT ALBERNI (CP) — "There's the odd time when I just feel like throwing something at someone," says Blazeen Oreskovich, "but for the most part it's a good job, and I'm happy."

Miss Oreskovich was the first woman in Canada to become a "postman," and along with five colleagues in Port Alberni has set a precedent for other post offices throughout the country. She has been delivering mail since December, 1965.

"The big cities back east . . . Toronto, for example, make such a big thing out of getting their first postwoman," says Port Alberni postmaster Les Hammer. "We've had them for the past 5½ years, for pete's sake."

Despite the hazards of long routes, the women are staying on the job. Four of them are married and raising families.

They walk an average of 12 miles a day, and deliver up to 30 pounds of mail.

They also get bitten by dogs two or three times a year. A small can of dog repellant discourages most hounds.

While the job poses certain risks for women it has its compensations as Esther Bakken points out.

"Yes, it's a good job," says Mrs. Bakken, who is a mother of three. "After all, what other line of work would let you lose 25 pounds in less than a year without dieting?"

Duncan Project On Way

DUNCAN — At a special meeting Friday afternoon Duncan city council decided to go ahead with the construction of its centennial project of a senior citizens' centre and a library.

Two bids, one from Burak Construction, $124,800, and the other from Bradshaw Construction, $134,173, were referred to the finance and centennial committees which will make its recommendation at the regular council meeting Monday night.

The project, which will be built adjacent to the provincial government building and courthouse, is expected to be completed Nov. 1, chairman of the centennial committee, Ald. Martin Lukaitis said.

The original project estimate was $110,000, city clerk, Gordon Berry told Ald. Jay Powley. Ald. Allan Kerr said he was concerned about the large amount even in the lower tender and wanted to know "where do we get the money from?"

Berry explained the city had $100,000 in cash including a $33,000 provincial government grant and centennial grants amounting to $8,000 plus other monies. He said that extra funds could be found.

Powley urged council to go ahead with the project now. "It has been delayed for eight months and it is time to get some action," he said.

Architect Hugh Farmer told council that the lower of the two bids was close to what he expected.

New Experiences in Comox Valley

Students Learn About Life

By RUTH McKELLAR

COURTENAY — Students in at least one Comox Valley school are learning about life in a program where language arts become a live art.

New experiences in language arts, which involves community assignments, is the name given to the learning experience by Airport school teacher K. E. Pelling. It is currently being used in a sixth year intermediate class.

Pelling says the program is designed to supplement and enrich the basic language arts program of the intermediate elementary grades. It incorporates some of the basic skills learned in class, in a more practical way.

The teacher said the topic of writing business letters grew into the idea of having students write letters to various businesses or individuals in the community in order to provide an opportunity for visits to learn first hand as much as possible about it. The information learned is then presented to the student's class or other classes so that others could also share and appreciate the student's experience.

The goals of the program are:

- To learn about life and business in the Comox Valley;
- To use in practice basic literary skills learned in class;
- To develop the communication skills as required in the language arts curriculum;
- To provide experience in using various media, both audio and visual, in presenting information to a class or group;
- To develop knowledge and skills in using audio-visual equipment correctly; and
- to provide variety and interest in daily language arts work.

The student chooses an assignment from over 50 listed in the classroom and writes a letter to the business chosen. He receives a reply, usually by mail, indicating an appropriate time for an interview and then studies the topics and plans a list of questions. He arranges for transport, secures a flash camera unit, cassette tape recorder and visits the business during regular school hours.

When the student returns to class and receives his pictures, he edits and prepares all information he has gathered ready for presentation to the class.

Pelling says that excellent response had been received from parents in regard to supplying transport.

The community response "has been no less than tremendous." In one instance a local businessman guided the student through his business and then took the student to a local farm to view another facet of the operation.

Student response was reported as "highly enthusiastic."

Although the program has only been in effect since last February, Pelling says goals are being achieved and the students are gaining experience in public speaking and presenting information to a group. Also, other students are benefitting from the one student's experience.

Stolen Motors Worth $878

Four outboard motors worth $878 were stolen overnight Thursday after a break-in at Art Davies motorcycle shop, 2810 Rock Bay, Victoria police disclosed Friday. They said three of the motors were new while the fourth was a used one.

More Island News Page 28

—Agnes Flett

French and English everywhere

Women's Lib Issued Call to Accounting

NANAIMO — Womens Lib ought to take a look at the opportunities for women in professional accountancy, according to Ray Ballard, business instructor at Malaspina College.

"Accounting is one area where women can qualify and get not only full recognition but equal pay," he said in an interview.

Few women enroll in college accounting courses. Two enrolled at Malaspina last semester but they dropped out without completing the course.

The college accounting courses are similar to those of the first two years of a university commerce department accounting option or to two years of training in the courses set up by the three professional accounting groups: registered industrial accountants, certified general accountants and chartered accountants.

As a paying profession, Ballard said, it ranks fourth after doctors, lawyers and dentists.

Professional associations will give credits to graduates from Malaspina for accounting courses taken there.

Recent graduates from the college's financial management program have had no difficulty finding jobs and most are continuing study towards a professional accounting degree, Ballard said.

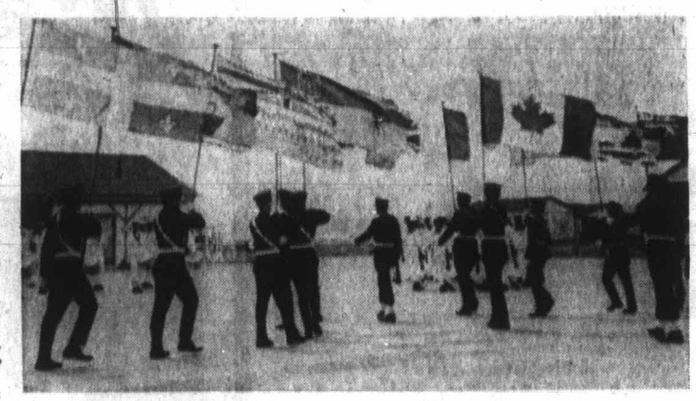

Color Captures Quadra

More color has come to HMCS Quadra in Comox of late. Old sunset ceremony has been replaced by a new ceremony of the flags and with talented Quadra cadet band, it was tried out Friday. Every provincial flag is used in ceremony, as well as Canadian flag. Cadets will perform flag item at PNE in Vancouver later this year and they're using as much spare time as possible for practise.—(Agnes Flett)

Languages About Face Challenges Sea Cadets

COMOX — As if mastering military jargon wasn't hard enough, west coast sea cadets these days are learning yet another language — French.

HMCS Quadra, the cadet camp at Goose Spit, off Comox, has instituted the first bilingual program for sea cadets in Canada this summer — alternating days in each language, French and English.

On "French" days, the cadets endeavour to speak only French, and all commands and orders are posted in that language.

Some 1,200 cadets are expected to pass through the camp this summer, in classes of about 250 boys. The current class is handling the bilingual program well, as it is comprised of about 70 French-speaking boys and 180 English-speaking cadets.

Camp commander Stuart Alsgard himself speaks French and feels the cadets gladly accept the challenge of a new language, especially when learned in company with others and from other cadets.

But it was not so easy for some of the cadets. One 15-year-old Quebecer had a hard time of it. He couldn't understand a word of English when he arrived. Now, after the course, he has a small vocabulary of navy commands. When he tries to speak English again it'll probably come out in a shout.

Even a handful of Americans attending the camp welcomed the chance to try another language.

In the current class, inspected at graduation by Capt. G. H. Hayes, chief of staff of administration, Maritime Command — Pacific, most of the cadets took home a working knowledge of at least basic commands in both languages.

Although some suggested the tone was just as important as the actual words used.

A petty officer is a petty officer in any language.

65-Mile Stroll To Deliver Baby

Hardy Woman Fur Trapper a Walker

By ELIZABETH DUNN

MILL BAY — Mrs. May Tweedale still goes for her daily walk, although today those walks are of a different nature from the one she took in 1918.

It was in that year that she joined her father, brother-in-law, and husband on a fur trapping expedition to northern Alberta. "I was the first white woman in that area," recalled Mrs. Tweedale, "and I didn't see another white woman for eight months."

A bride at 17, she had only recently married her first husband, William Freeman. "Our home in the north was a 12x14 foot log cabin without a floor, its windows were greased cloth and the door was a tarp."

One of her most trying experiences was playing midwife to a white woman who lived 65 miles south of their cabin.

"I was 18 and had never learned anything about delivering babies, but one of the fur traders had arrived at our cabin saying that this woman needed help. I just assumed that they would have a nurse there and that I would run errands or some such thing."

Instead, after walking the 65 miles in just one day, Mrs. Tweedale delivered the woman's baby. "When necessity calls us, there is just no choice. I guess if you have to do anything you can do it".

Normally while the men operated a 90-mile trapline, Mrs. Tweedale tended her own nine-mile line. "Since the only daylight hours were between 10 a.m. and 3 p.m. it was important that I move quickly."

She would check each of the nearly 35 traps along the route once every two days. When not on the trapline, Mrs. Tweedale spent much of her time baking bannock, a mixture of flour, baking soda and water; shooting pheasant and ptarmigan for dinner; and washing the groups' clothing.

Housewifely duties, however, were not what they are now. "I baked the bread in a frying pan until a fur trader brought me an old chimney pipe, which my husband connected with the chimney from our fireplace. This pipe then became my oven."

Fur traders were the only connection the group had with the outside world. Mrs. Tweedale explained that the three traders who had serviced their cabin would arrive on extremely varied schedules.

"It would depend on the snowfall. Sometimes we would have a couple arrive within three days, other times we would go for almost two months without seeing anyone."

It was during such a spell that their rations were reduced to a cupful of tea and a little salt. "My husband decided to walk the 16 miles to the trading post to get some supplies."

Such a trip would normally have taken a maximum of two days, so after four day's absence, Mrs. Tweedale and her brother-in-law, Andy Hallett (who now lives at Shawnigan Lake) decided to look for Freeman.

Their fears proved groundless, as they located Freeman returning along the trail.

"On such a walk, the temperature was usually about 60 degrees below. I would wear a pair of khaki army trousers, a khaki shirt, and a pair of puttees with a high-necked wool sweater." Rarely in the eight months spent in such sub-zero weather, did Mrs. Tweedale wear a coat.

After their trapping season, the young couple returned to the north to live at Enilda on Lesser Slave Lake for 16 years. "We decided that our children could bet a better education in a larger settlement, so we moved to B.C. in 1936."

Of her four children, a son and daughter now live in Cobble Hill, a daughter in Vanderhoof, and a son in Vancouver.

"I never regretted a day of that life," said Mrs. Tweedale, who now lives with Mrs. Nellie Michelin at Mill Bay.

"I look back with the greatest of pleasure — in fact, I'd do the whole thing over again," she said.

Mrs. Tweedale

Social Work Course for Middleman

Aides Learn To Cope

By LYNNE WALLER

NANAIMO — There is a trend in some professions these days to create a middleman.

Two ready examples are practical nurses and aides to dentists. The idea is to free the professional person for more difficult tasks while making sure that the people who fill in are well qualified.

Followed this trend, a social work aide program is being set up at Malaspina College and 15 students will begin a year-long course in the fall.

Co-ordinating the program is Ellis Lindsay, who for two years was supervisor of the welfare office in Nanaimo, and for five years head of the Prince George office. Lindsay started out in the field as a social worker.

While in Victoria he embarked on a two-year research project trying to find a role for the social worker aide, so he has both the practical and academic experience in social work.

Social work aides have been in existence for about four years, but until now, Vancouver city college was the only place training was available.

All Problems

The aides work on all the problems confronting social workers but leave the more serious ones for the professionals who have had six years university experience.

"The difference is in the degree of involvement," Lindsay said.

In Nanaimo now there are 10 social workers and one aide, Lindsay predicts that in a few years there will be only three or four social workers and as many as 10 aides.

The course is very heavy and is one of the very few where a medical certificate is required.

"We must be sure they can cope with someone who falls apart in front of them," Lindsay said.

Six Classes

They will have six classes; English, stressing communication; psychology, human growth and behaviour; sociology, the family and society; political science, social legislation and social action; the history and philosophy of social work; and social work methods. Field training is also part of the course.

It will be a small class of 15, partly because the course is so heavy and group cohesiveness is necessary, and partly because the organizers are not sure of the availability of jobs.

"We want to start slowly," Lindsay said.

There were nearly 80 applicants ranging in age from 17 to 60.

Those chosen are between 25 and 40 because, Lindsay explained, a certain amount of maturity is necessary for a person to have an objective approach.

"You can't help people if you are emotionally involved with them," he said.

Women outnumber men by three to one and the class includes two native Indians who plan to take advantage of the course by helping their own people.

The screening has been rigorous and Lindsay speaks highly of the abilities of those who have been accepted for the course.

The group seeking welfare services today is changing, he said. They are smarter people. They know their rights and are demanding them and people in welfare work must be prepared to handle this greater awareness.

There are many areas where aides can assist social workers. One example is in finding housing for the elderly who can no longer be cared for by their families. Another is in working with public health officials to arrange for care away from the community for a child who is ill and whose parents have little money.

Lindsay said half-way houses for alcoholics, the mental health service and the probation service are other areas where the social work aide could fine a niche.

He said it is another level of service and one that may help to free social workers, who throughout the province, have heavy caseloads.

Lindsay: 'start slowly'

Galiano Island Calls Its Folks Home

GALIANO ISLAND — The Galiano Island centennial committee is hard at work preparing for Homecoming Day this Wednesday.

Many dignitaries have been invited to an informal tea at the Galiano Hall, at which Centennial Medallions will be presented to seven pioneers.

Invitations are out to many of the people who used to live on the island, urging them to come home to Galiano to see their old friends and visit for a day.

Host for the event will be chairman of the centennial committee, Basil Benger, and his wife.

In charge of tea arrangements is Mrs. F. E. Robson, and invitations are being sent out by secretary, Miss Jean Lockwood.

One of the pioneers, George Hurst, is presently in Veterans Hospital, in Victoria, so his medallion will be taken to him there. Hurst is ninety-five years old.

Two other pioneers are the only ones in the group who will receive the Dogwood emblem signifying that they were born in British Columbia. They are sister and brother, Mrs. Ellen Stallybrass, and Archie Georgeson.

DELICIOUS FOOD OF INDIA!
TAJ MAHAL
Open Sun. — 5 to 10 p.m.
1314 BROAD ST. 383-5535

Union Bay Senior Citizen Honored

By MARY MOORE

UNION BAY — A senior citizen of Union Bay, who is still active in church and committee work, was honored recently by members of the Union Bay Community Club.

The club named a room after W. S. (Bill) Wood. The basement room has been built and equipped for use by senior citizens.

Frank Scavarda, speaking for the club, said Wood's hard work helped keep the community club as active as it is today.

Emily Peters unveiled a hand-carved wooden plaque on the wall inscribed with the words, The Bill Wood Room. The plaque and carving were done by Scavarda.

There was another hand-carved wooden plaque on the wall — a centennial plaque, carved and presented by Gordon Murdock. A large framed document, lettered by Shirley McKay, listed over 40 names of those who had worked or donated articles for the special room.

A number of merchants in the district had donated card tables, and donors names have been recorded on each table top in appreciation.

Large easy chairs were also donated and there was a piano. With Kathleen Strachan in the gathering, it wasn't long before she was playing for everyone to sing.

The eye-catcher on entering the room is the colorful floor covering, which is laid out for the games of shuffleboard. Scarvada gave a demonstration on how the game is played, and soon others joined in the fun.

Softly-padded seats in green leather line the walls on each side. The walls are covered in light-colored wall board, and heavy brown beams cross the ceiling at intervals.

The recent opening day was a happy occasion for Joe Walker, president of the community club.

"The co-operation was out of this world," he said. "I never had such response in all my life. All I had to say was that I wanted men, and they were there. Even friends visiting here for a few days came along and asked to help!"

Defence Chief Tours Island

OTTAWA — Defence Minister Donald Macdonald will visit three Vancouver Island point this month as part of a two-week tour of military bases in Western canada.

Macdonald will tour Quadra cadet camp in Comox Aug. 14 to 16, Holberg Aug. 18, and CFB Esquimalt Aug. 19.

$100 REWARD
for the return of this Guitar.
No Questions Asked.
Phone
384-6431

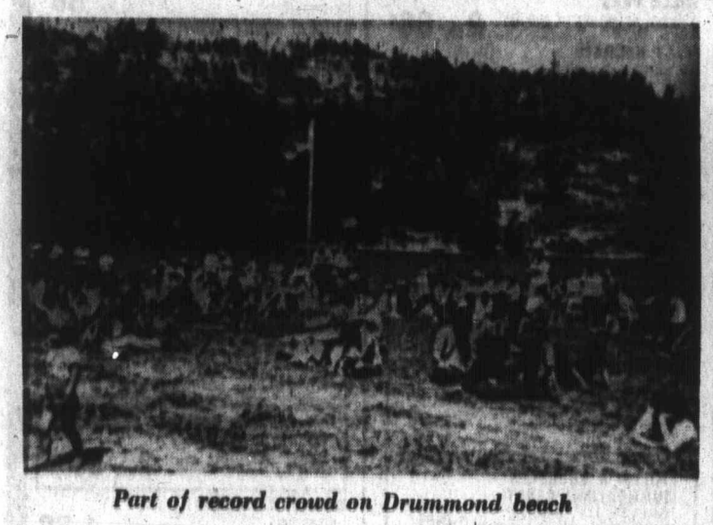

Part of record crowd on Drummond beach

Salt Spring Feast

Park Opens To Invasion

By BEA HAMILTON

FULFORD HARBOUR — A record crowd of more than 1,000 came, saw and feasted both its eyes and otherwise in helping open Drummond Park as part of B.C. Centennial '71 celebrations recently.

In between barbecued salmon and crisply-fried bodies, hot clams and cold salads, juicy watermelons and smooth ice cream, the invaders found time for other endeavors.

The highlight was watching the Kowutzen Indian dance group, part of the Cowichan Band at Duncan, who parlayed miniature paddles into a gigantic success.

They had a few other assets, such as beautiful costumes and championship form, carried over from the recent Kamloops festival.

They were merely great.

The dancers performed some of the numbers from the Indian opera Tzinquaw, a success of some years ago which the troupe hopes to revive.

Tzinquaw is the story of the Thunderbird and the Killer Whale — a musical dramatization written by Frank Morrison of Victoria, a former teacher in manual art training in an Indian school.

Morrison, who spent many years on Salt Spring Island, had quite a reunion with some of the troupe members, who also happened to be his former students.

And they in turn were thrilled to discover that Mrs. R. Akerman is a daughter of Morrison, who, incidentally, was made honorary Cowichan Indian chief and given the name of Tzahqulah.

More than 200 years ago, the dancers' ancestors also performed in Drummond Park . . . only then it was wild land and no white folks around to applaud.

Here it was that the Indians battled in feats of strength for their hunting rights, probably the winners having first choice.

The roll of Indian drums today may well have awakened echoes of yesterday.

As for echoes of the present, Rev. William Mudge of Cowichan dedicated the park; John Tisdalle, MLA, gave an encouraging talk; Lloyd Brooks, deputy minister of recreation officially opened the park, and Chief Underwood spoke of the early days.

Then it was time for the Salt Spring Songsters to make their grand entrance, singing in old-time costumes and bringing back the Good Old Summertime with gusto, verve and finesse.

It was that kind of day.

EATON'S

SEWING MACHINE TUNE-UP SPECIAL

Reg. 7.95. Save 2.45 on a tune-up. Your machine will be cleaned and oiled. The tension, electrical equipment and timing mechanism will be checked and parts will be replaced (for a nominal charge). Special, in shop only, 5.50

Sewing Machines, Third Floor.

She sails from Victoria's door right into Port Angeles.

Take the downtown to downtown cruise. $3.00 return.

It's a refreshing, scenic ocean cruise. We know you'll enjoy it. You can board the Princess Marguerite in the heart of Victoria at 1:30 p.m., visit Port Angeles and be back at the Empress Hotel in time for tea.

Leave Downtown Victoria 1:30 p.m. • Arrive Downtown Port Angeles 2:45 p.m.
Leave Downtown Port Angeles 3:15 p.m. • Arrive Downtown Victoria 4:30 p.m.
For reservations and information
385-7771 CP Rail

FACTORY-SPONSORED
Magnavox
60th Anniversary
ON
COLOR TV

LIMITED TIME OFFERS!

• NEW Total Automatic Color
• NEW Ultra-Rectangular Screen
• NEW Ultra-Bright Tube

Enjoy today's biggest picture—on the color TV with a built-in memory! TAC keeps flesh tones natural—pictures sharp—automatically! No more jumping up to adjust controls . . . no more green and purple faces! TAC will always remember to give you a perfectly-tuned picture—with the right colors! The 315 sq. in. Ultra-Rectangular, Ultra-Bright screen—with new square corners and a new flat surface—gives more viewing area plus fabulous life-like realism. And—two high-fidelity speakers provide wonderful listening! A. Danish Modern styling—model 7142. B. Early American—model 7144, on concealed swivel casters. C. Spanish—model 7146, also on swivel casters. Total Remote Control optional—also at big savings!

*diagonal measure

Your Choice NOW ONLY
$898.00
With Remote Control Only $1050
LIMITED TIME OFFERS!

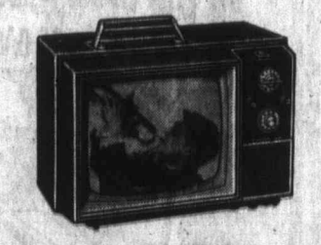

Now Only $369.50

Compact portable Color TV—model 6226 has such quality features as 15" diagonal measure screen (102 sq. in.), Automatic Color Purifier and exclusive Bonded Circuitry chassis with 3 I.F. Stages and Keyed AGC. Enjoy this exceptional value anywhere in your home or office—on tables, shelves, even bookcases. Come in today!

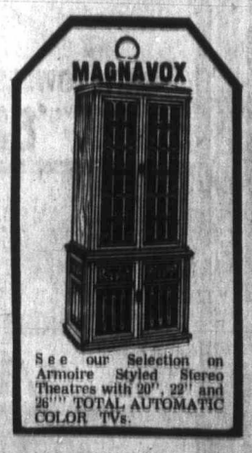

See our Selection on Armoire Styled Stereo Theatres with 20", 22" and 26"* TOTAL AUTOMATIC COLOR TVs.

Reduced $60
$538.00

Enjoy 25" Ultra-Bright diagonal screen — plus these other outstanding features: Chromatone for added picture depth and richer colors. Quick-on 205 sq. in. pictures, Bonded Circuitry Chassis with 3 I.F. stages and Keyed AGC for superior reception and lasting reliability. Model 7100 — truly a great Magnavox Special!

VICTORIA'S LARGEST FURNITURE VALUE CENTRE
THE TRADERS
715 FINLAYSON ST. (Top of the Town) PHONE 388-6264
VIC OPEN MON.-FRI. TILL 9 P.M.; SAT. TILL 6 P.M. TONI
Our Pledge to You "WE WILL NOT BE UNDERSOLD"

DOWNTOWN STORE
845 YATES ST.
PHONE 388-6018
Open Regular Downtown Hours

253 COUNTRY HOMES AND PROPERTIES

SECLUSION ACREAGE — REVENUE TALL FIR AND ARBUTUS

North Saanich at the highest part of McTavish Road near Experimental Farm. 10.3 acres of treed pasture with views to balance of Peninsula. 1800 sq. ft. redecorated character home, full basement, three bedrooms, huge livingroom, two fireplaces, two bathrooms. Small rentable cottage, stable barns and land is completely fenced. Future sub-division potential. Vendor offers flexible terms to reliable party. Asking $69,500.

BRENT D. EWING (386-1097)
BAYSHORE REALTY LTD. 388-6424

ACREAGE — SOOKE AREA

48 acres — and modern 2-bedroom home — with 13x19 living room — bright cabinet electric kitchen — full high cement basement — 2-pce. bath plus R.I. for 2 bedrooms. Good barn with large hay storage — separate freezer plant. Ideal for cattle or horses. Full price $83,000. Financing possible. For further details call anytime. BOB GIBSON, 385-9741 or 658-5153. J. A. Henderson Realty Ltd.

BRENTWOOD BAY

1—Side by side duplex — one bedroom — stove and fridge included in each. Close to sea — close to sea, fishing and store. Price $16,500.
2—Four bedroom family home — ½ storey — full basement. Close to schools and stores. Price $22,950. Call Tim McKrvitt, 652-2078 or Brentwood Properties Ltd., 652-1141.

FOR SALE: ONE-BEDROOM cottage on ½ acre, ideal for 1 person or couple, good investment property, $10,500, by owner. 383-4724, 478-7230.

3-BEDROOM HOUSE ON TREED secluded 5 acres, Saanich, 6-mile circle. $32,000 direct from owner. 592-7351 evenings.

256 WATERFRONT PROPERTIES

SHAWNIGAN LAKE GET THE EVENING SUN

Cosy Cottage with approx half-acre lot and 10 ft. lake access on nicest part of the lake. Just listed at $13,800 with very good terms.

2-bdrm., 6-yr.-old cottage with 50 ft. frontage. Good beach and older home on property which could be renovated. Large lot. PRICE $15,750.

Also on the East side a 3-bdrm. fully furnished, all-year-round home with automatic heat. Large lot. Excellent boating and swimming facilities. ASKING $37,500.
Please call
MR. T. G. M. CUSTANCE
385-2481 Anytime
Swinerton, Stewart Clark Ltd.

TREED SECLUSION $56,000

85' WATERFRONT—N. SAANICH

Quality built three-bedroom home of post and beam style. Huge floor to ceiling stone fireplace in living room with ranch style pegged floor. Bright and cheery with wall of windows opening onto sundeck overlooking view of channel and mountains. Price includes washer, dryer, stove, fridge, dishwasher, all of good quality and almost new. Situated on ½ acre of wooded sloping ground in a very quiet area. Clear title. To view call MR. BAXTER: 385-2471, Johnston and Co. Ltd.

DUPLEX PLUS COTTAGE TREED 1.7 ACRES

Most lovely, treed, secluded property with sloping lawns, well-built side-by-side duplex. Has 1-bedroom suite plus 2-bedroom suite. Main suite has living room with fireplace, kitchen, bedroom and 4-piece bathroom on main level, plus large rumpus room with fireplace, bedroom and 2-piece bathroom on ground level; lovely bright utility room, separate from furnace room and workshop. Modern cottage rents at $100 month; suites rent $175 and $190. Huge garage and boat house on property, beautiful ground and ample driveways, on city water. Overlooking Deep Cove. $66,900. Will accept mortgages for my $25,000 equity. 383-7866.

One of the best waterfront building sites available. ½ Acre of trees in secluded area of North Saanich. 100 ft. of western exposure on Saanich Inlet. Asking $26,500.
B. CHAMPION
383-4124 Anytime
Park Pacific Investments Ltd.

PIERS ISLAND 104' Waterfront SANDY BEACH

Gently sloping, over ½-acre with easterly exposure. Ten minutes from Swartz Bay. Water, power and telephone. Sheltered cove. Lot is partially cleared and ready to build. Beautiful location for retirement and-or summer retreat. Flexible terms to reliable party. $11,000.
BRENT D. EWING (386-1097)
BAYSHORE REALTY LTD. 388-6424

SPORTSMAN'S RETREAT

2 completely natural islands, 4.75 acres and 8.3 acres, situated in Port Harvey between Kelsey and Alert Bays. Excellent anchorage, clam shell beaches. Deer, bear and elk. Ducks and geese, tyee and rainbow. A bargain at $62,500. Easy terms. Call R. B. EVANS 746-5171 or Eve. 746-5581.
H. W. DICKIE LIMITED
DUNCAN, B.C., 746-5171
"WE SELL THE ISLAND"

BUY THIS — WITH AN EYE TO the future. 1500 ft. of waterfront, safe year-round moorage in good fishing area. 160 acres of land with 3 modern homes and swimming pool. All within 20 minutes of Victoria. Owner most anxious to sell. For details contact Walt Hearn, 743-5525 or eves. 743-2479.

MALAHAT REALTY LTD.
MILL BAY, B.C.
(No Sunday calls please)

WATERFRONT $31,900

Lovely 2-bedroom home artistically designed — yellow cedar open ceiling, large living room with double glass picture windows, built-ins in kitchen. Full cement basement with large rec. room and fireplace. Good frontage. Ideal for retirement or seclusion without isolation. FREDDY STARKE, 386-6231 or 384-9633. Island Pacific Realty.

SANSUM NARROWS

Seafrontage for the prudent buyer. 120 acres, 3,500 feet virgin timber, anchorage, seclusion. Price $86,500.
Call R. B. EVANS
746-5171 or EVE. 746-5581
H. W. DICKIE LIMITED
DUNCAN, B.C. 746-5171.
"WE SELL THE ISLAND"

"EXCEPTIONAL WATERFRONT" Approx. 4 acres with over 500' waterfront. This is one that cannot be duplicated. Gently sloping to the ocean with easy boat access. The best fishing grounds. Liveable older home. Fantastic view. Good value $73,000.
K. E. DICKSON 384-1361
CANADA PERMANENT TRUST

CORDOVA BAY SOUTH
Superb quality, spacious, 3-bedroom character residence (every convenience). Sited on 1.2 acres of park-like seclusion with 720' of panoramic seafront. One of the finest properties of its kind in the Victoria area. Listed $79,900. Ronald Y. Cannon, res. 658-5800, Town and Country Realty, 382-7276.

NEAR BRENTWOOD — BEAUTIFULLY treed ½-acre waterfront lot, secluded with panoramic views of Saanich Inlet. (Mrs.) Gerrie Hutton, 386-3927 (Res.) or 388-4271. J. H. Whittome and Co., Ltd., 706 Fort St.

EAST SOOKE
3 acres of seafront property. $7,950. Call Goldstream Properties, 478-6669, or Mr. Brotherston, 478-6750, Ruby Holden, 479-3470.

WATERFRONT AND SEA-VIEW lots on Denman Island, $4,550 and up. Seaview Land Estates Ltd., 813 Fort, 382-7522, 477-6764.

WATERFRONT — 3 SUITES Triplex, close-in, excellent condition, sheltered boat moorage, $45,000. 382-2653. No agents.

WATERFRONT LOT, NO. 13, Mark Lane, Willis Point, owner, 592-9819.

256 WATERFRONT PROPERTIES

PEMBERTON HOLMES LTD. 384-8126

1—COMFORTABLE two-bedroom home on delightfully private cove facing south — Curteis Point, $45,000.
2—Spotless cottage on beautifully landscaped 1.75 acres facing south onto Saanich Inlet. $36,000.
3—2.29 acre serviced lot on Thetis Island — 135 feet of waterfront, $12,000.
4—Ardmore — 300 feet of magnificent WATERFRONT, just over an acre in size. Comfortable four-bedroom home $68,500.
5—Beautifully treed waterfront near Cherry Point. 800 feet sandy beach — sturdy older three-bedroom house and 52 acres sloping view property. $69,000.
J. P. BELL 656-4293
G. PERODEAU 656-4525
J. BOVEY 652-2324

300 FT. OF WATERFRONT

A SHELTERED COVE on Parry Bay dotted with ISLETS. A safe anchorage plus boathouse for winter storage. PLUS 1500 sq. ft. MODERN HOME of top custom construction with view of bay and the Olympics from all main rooms. Accommodation comprises living room with fireplace, separate guest size dining room, very large kitchen and breakfast area, 3 bedrooms and 2½ baths. Full high basement has finished rec. room (fireplace) and ample development space.
PLUS
1.4 ACRES OF LEVEL LAND, part in lawns with balance fenced as corrals and a small horse barn. Truly a delightful rural waterfront home only 30 mins. to town offered at realistic price of — $59,000.
VIEW BY APPOINTMENT
386-2111 BILL TYSON 477-4437
MONTREAL TRUST

SHAWNIGAN LAKE 359' OF WATERFRONT OVER 3 ACRES SUBDIVISION POSSIBILITIES

Imagine owning prime waterfront property with terraced gardens, large patios, excellent swimming wharves, a small guest cottage, a double garage, and a year-round residence with terrific views. The home offers a 22'x18' living room with W-W carpeting, large electric kitchen, two bedrooms, plus a third in the basement, OOM heating and all major appliances included. The total price is only $39,500 with terms, or vendor will consider selling the house and 200 ft. of waterfront for less. For full information call Ian Boorman at 386-7521 anytime.
BOORMAN INVESTMENT CO. LTD.

WATERFRONT REDUCED $45,900 TO $39,900 VENDORS ANXIOUS TERMS TO SUIT

LOCATED ON THE SAANICH PENINSULAS, THIS BEAUTIFUL WATERFRONT PROPERTY IS AVAILABLE AT A MOST REALISTIC PRICE. LOVELY IN-LINE LIVING AND DINING ROOMS. TOTAL OF 4 BEDROOMS, 4 PCE. AND 2 PCE. BATHS, FULL BASEMENT, SEPARATE GARAGE. 140' OF WATERFRONT, 2 LOTS. GORGEOUS VIEWS. ALL FOR ONLY $39,900.
BEV HIGHTON
385-7761, 477-6503
D. F. HANLEY AGENCIES LTD.

WATERFRONT GEM $59,500

The perfect take-off point for island cruising. Situated on ¾ acre of wooded waterfront requiring a minimum of maintenance. Modern five-room home (plus recreation and billiard room) with hand split shake roof, private cove with boat winch, separate workshop. An ideal home for retired executive. For appointment to view call: Mr. Yells, 388-4271 or 383-5039, J. H. Whittome and Co. Ltd.

SEA FRONT IN VICTORIA 10 MILE POINT

Panoramic view from huge carpeted LR and immense kitchen, colorful Arizona fireplace, 3 large bedrms, 2 bathrms, sink and bar in attractive rec. rm, minimum gardening, massive cement patio and barbeque, boat roller ramp, 1,400 sq. ft. floor area. Asking $49,900. Call
MABEL CRACK
652-1412 res. 385-7761 24 Hrs.
D. F. Hanley Agencies Ltd.

80 FT., SHELTERED
waterfront overlooks Sooke Basin. In a delightful rustic setting 6-yr.-old home — 2 B.R. — L.R. with huge F.P. — overlooks the water. On the 280 ft. property is FULLY INSULATED building 75x20 on a concrete pad. It will house 500 chinchillas — could have many other uses. This is really a rare type of waterfront property. Phone Pepe Browne, 386-7721 (24 hr.) for further particulars. Investors Syndicate Realty Limited.

ISLAND RETREAT 53 ACRES

Breathtaking views await you from the many building sites and plateaus on this beautiful parklike property. Just minutes away from Campbell River this prime waterfront of over one mile contains three protected bays suitable for marinas, development, etc.
Full Price $33,000
For further information phone RON SEDGER at Newstead Realty, 382-8117 or 479-3673 anytime.

EXECUTIVE RETREAT

Easy access by established airlines to this 8 acre island complete with 1st class cabin completely furnished, guest cottage, boathouse, ways, wharf and all services. Super fishing, clams and oysters in abundance. Sacrifice at $69,500 cash.
Call R. B. EVANS
746-5171 or Eve. 746-5581
H. W. DICKIE LIMITED
DUNCAN, B.C. 746-5171
"WE SELL THE ISLAND"

WOODED SECLUSION

1½ acres, 231 ft. waterfront, outstanding views over Straits of Juan de Fuca. Private beach, city water and hydro on the property. Passed perc. test. Terms available at $24,900. Perfect site for quality home.
DESMOND HOLMES
384-8126 or 478-1227
PEMBERTON, HOLMES LTD.

BEAUTIFUL LOT RUXTON ISLAND

Over ½ acre building sites ready, 350 ft. waterfront Stewart Channel, 250 ft. on small bay. No high bank, sand, oysters, clams. Warm safe swimming, good anchorage, good fishing. 1½ hours from Victoria. $6,500. Phone owner after 5 p.m. 656-4261.

WATERFRONT

Shawnigan Lake, lovely 2-bedroom bungalow built by master craftsman 5 yrs. ago for original owner. Ideal retirement spot overlooking lake with immaculate garden, fish pool, own wharf, ramp. Asking $39,900. Mrs. Johnston, 386-7721 — 479-1589 anytime. Investors Syndicate Realty Limited.

LAKE FRONT

Ultra modern bungalow, 2 bedrooms, magnificent view over Prospect Lake. Reduced $2500 — $32,000 for quick sale by absentee owner. 200' waterfront, alone worth almost asking price. For immediate action phone 598-4743.

150 FEET WATERFRONT 3 ACRES WITH

Gentle slope to sea, lovely secluded setting. Boats and equipment included, only $27,000. Call ROMA NICOLL 386-2955. Mayfair Realty Ltd.

150 FT. WATERFRONT LAKE COWICHAN

Nice cabin, sleeps 6. $14,900 — SOME TERMS.
RON BLACK, 384-8001
Broadview Properties Ltd.

DOLPHIN BEACH ESTATES
MAGNIFICENT WATERFRONT AND VIEW LOTS
DOLPHIN AGENCIES LTD.
P.O. BOX 398, PARKSVILLE
PHONE 248-6154

DENMAN HORNBY WATERFRONT

Sea-view lots and acreage from $3,000. Modern Property Developments, 813 Fort, 382-7522.

ONE ACRE ON COWICHAN River. 100 ft. frontage. Telephone and hydro. Phone 746-4919 or 746-6753.

256 WATERFRONT PROPERTIES

LOTS FRONTING THE SEA AND OTHERS OVERLOOKING THE SEA FROM $4,950 TO $12,500. Some of the best view lots on V.I. Resident owner on property at all times. Down payments to suit your budget and liberal discounts for cash. For information write Kopina Estates, Box 169, Qualicum Beach, or phone 757-8512 or call 757-8506, collect.

258 CONDOMINIUMS AND TOWNHOUSES

WATERFRONT SUITE OAK BAY NO STEPS

BRIGHT SPACIOUS AND MOST APPEALING WITH SPECTACULAR VIEWS. THROUGH HALL, SPACIOUS AND ATTRACTIVE LIVING ROOM WITH ELECTRIC FIREPLACE, DINETTE, COMPACT KITCHEN (FRIDGE AND RANGE INCLUDED), 2 BEDROOMS (1 TWIN SIZE), BATHROOM. TOP QUALITY WALL-TO-WALL CARPETING THROUGHOUT. IN PERFECT CONDITION AND A PLEASURE TO SHOW.
PRICE $31,500
MR. CUSTANCE
385-2481 ANYTIME
Swinerton, Stewart Clark Ltd.

OPEN DAILY FOR YOUR INSPECTION 1:30-4:30 P.M. EVERY DAY EXCEPT SUNDAY BAYSHORE VILLA 1488 DALLAS ROAD A SEAFRONT CONDOMINIUM ONLY 2 LEFT

Featuring luxurious carefree living, 2 bedrooms, den and wood-burning fireplace. Only two suites per floor for the ultimate in privacy and gracious lifestyle. Call 386-2955 for WAYNE SCOTT or ALF PORCHER for viewing. (Trade in your residence if you wish.) Mayfair Realty Ltd.

BEACH DRIVE SUITE

Sea views, choice address, close to all conveniences. Apartment owned. Modern, elevator, cablevision. This suite consists of 5 spacious rooms, plus hall, bathroom, 2 large bedrooms, large 24' living room, dining room and dandy electric kitchen (all equipped). Priced for action, $21,000, terms, $17,500 down. An opportunity to settle an estate. To view and details from F. Marconi.
Marconi Realty 386-3941

GORDON HEAD

Close to University, schools, swimming pools, 2 years old with appliances at $22,900 for 3 bedrooms, 1½ bathrooms, wall-to-wall carpet, this has to be a good buy for this area. Phone for appointment to view with Pat Musters, 385-3435, P.R. Brown and Sons Ltd.

SPACIOUS OAK BAY WATERfront 2-bedroom apartment, wall-wall carpeting. Beautiful view. 383-1262

265 HOUSES WANTED TO BUY

!! $200,000 CASH !!

!! AVAILABLE NOW !!

Absolutely private party has the above-mentioned amount on hand for IMMEDIATE INVESTMENT, in small homes in or about Greater Victoria. WILL ALSO TAKE VACANT LOTS. You can have your cash WITHIN 48 HOURS, IF NECESSARY provided our lawyers can clear the title within that time!! But remember, your property must be cheap, for cash!! However, it can be in any location or condition. Call the investors directly by dialing 382-5252 and supply details.

CONTRACTORS INVESTMENT

Large property on a main street 75x290 with 2 good rental units on it. Surrounding property also available at average $1.25 per foot. Asking price $33,900.
George Argyle
Block Bros. Realty
[illegible]
385-4749

I NEED YOUR HOME

Business is good, listings are scarce. I have eager buyers. Maybe your home is the one I've been searching for. Full advertising and hard work will ensure the sale of your property. Please, if you wish to sell, give me a call, large or small. Just dial 386-2955 anytime, ask for JOHN MOLYARD, Mayfair Realty Ltd.

"I'M FRUSTRATED IN COLWOOD"

Am looking for a 3-bedrm. full bsmt home with eating area in kitchen, Colwood area. Lot size suitable for covered parking for 3 cars. Up to $27,000.
JERRY MIREAU, 385-7761
D. F. Hanley Agencies Ltd.

CASH CLIENTS

will pay all cash or cash to mortgage for your 2 or 3-bedroom home with basement if possible. Call Victor Wong 385-2458 or 479-6569, Byron Price and Associates Ltd.

GENUINE REQUEST FOR A 3-bedroom family home in or near Gorge area. Price up to approximately $20,000 with large down-payment. Please call FRANK BOUSFIELD at 386-2955. Mayfair Realty Ltd.

NEED CASH? WE BUY PROPERTIES

Houses furnished or unfurnished suitable for renting or land for future development. CALL OUR AGENT, DON LAYMAN, 386-7545. Res. 592-3043 or 383-0297
ISLAND HOMES LTD.

WANTED: 3-BEDROOM modern home, Gordon Head, Cordova Bay, or any nice part of Saanich, $30,000. All cash. Occupancy Sept. 1st if possible. Phone C. H. Holland Realtor, 385-0824 or 592-0619.

I WILL BUY YOUR 2 OR 3-bedroom home immediately for cash if it's suitable for rental purposes. For fast action call my agent J. ROGERS at BLOCK BROS. REALTY anytime, 386-3231.

URGENT

Working couple have $6000 cash to put down on 2-bedroom basement home up to $20,000. Please call Ted Chartres, 385-2458, Byron Price and Associates Ltd.

EDMONTON COUPLE

Want nice home up to $25,000. Any good area, but prefer Cadboro Bay. Phone Mr. John Shaver, 386-7721. Investors Syndicate Realty Limited.

URGENTLY NEEDED FOR CASH client, 2 or 3-bedrm. home from $20-$25,000. Close to transportation. Mrs. Johnston or Mrs. Wallace 386-7721 — 477-8403 Investors Syndicate Realty Limited

WANTED: TWO OR THREE bedroom house or duplex to rent with option to buy. Have good down payment for right house. Please call 386-1751, after 4 p.m.

LADY CLIENT HAS SOLD IN California. Here next week to buy house, (5 rooms), Oak Bay. Cash. 592-2030 anytime. S. Hargreave Realtor.

GUARANTEED

If suitable for rental or fix up for resale my client will buy for cash to you, not over $20,000.
BEN GREIG
Island Pacific Realty, 388-6231

URGENTLY REQUIRED, SMALL HOMES FOR CASH OR ON TERMS. PLEASE CONTACT MY AGENT, TED GRAVES, BAYSHORE REALTY LTD., 388-6424.

WANTED: MODERN 2-BEDROOM side-side duplex, with basement, from owners only. 383-7643.

268 LISTINGS WANTED

DUE TO THE TREMENDOUS response to my recent waterfront home in Deep Cove which I have just sold, I have many clients interested in buying waterfront in the Brentwood, Ardmore and Deep Cove areas. If you are thinking of selling, why not give me a call — I specialize in Waterfront Properties. (Mrs.) Gerrie Hutton, 386-3927 (Res.) or 388-4271. J. H. Whittome and Company Limited, 706 Fort St.

THINKING OF SELLING?

Call me for an evaluation. No obligation. Proven record of sales over several years.
MR. BAXTER, 385-2471
Johnston and Co. Ltd.

UP TO $16,250 cash — FOR 2 OR 3 bedrooms, no basement OK, in Gorge or around K-Mart area. JOHN RUSSELL waiting with client. Phone 592-3248 for action now. Mayfair Realty Ltd.

268 LISTINGS WANTED

I REQUIRE SEVERAL MORE listings between View Royal and Duncan with some acreage preferable. FREDDY STARKE, 386-6231 or 384-9633, Island Pacific Realty.

270 EXCHANGE REAL ESTATE

VENDOR WILL TRADE

In his 6-suite revenue building in good holding property area, on small apartment block or motel. Asking $30,950. TONI CANNON, 598-4631, Block Bros. Realty, 386-3231.

DEEP BAY LOT, 100 FOOT beach frontage, sand flats when tide out, approximately $4500 equity, trade for waterfront property in Sooke, Metchosin or elsewhere nearby. 592-7260.

DOWNTOWN COMMERCIAL

2½ years old, 10% plus return on $160,000 asking price. For information call Mr. R. de Montigny, 382-9111.
COLONY REALTY

271 LOTS FOR SALE

WATCH THE B.C. FERRIES COME IN AT SWARTZ BAY OF LANDSEND ROAD

Only two ½ acre waterfront lots left. Super 6 Views. Paved streets and water. Also some ½ acre treed lots. Prices start at $7,300.
FOR ADDITION INFO. CALL PETER POLET 652-1497
A. S. BAINS DEVELOPMENT LTD.

METCHOSIN

2¼ acres, corner Taurus and Rocky Point Road. Must sell. Asking $7,900.

THETIS LAKE

Next to 125 Burnett. Quiet cul-de-sac of nice homes. Asking $7,000.
DIRK OKKER
478-4501 Evenings
Swinerton, Stewart Clark Ltd. 385-2481

MILL BAY VIEW LOTS

New subdivision, 9 lots, 2 are VLA size, 7 are 70x184. Just a few minutes walk to a good public beach. Terms, 20% down at $40 p.m., P.I. All offers considered. Only 23 miles from Victoria. Hydro and community water available. Prospectus available. J. Cockrill 385-4230, R. BOBIAK 592-1926. Block Bros. Realty 386-3231.

SAVE, DEAL WITH THE OWNER DIRECTLY

Salem Sea-Sites Ltd., 598-5782 or Our resident Representative David Bailey, on Neptune Rd., 656-4694. Beautiful ½ acre serviced lots at Swartz Bay, off Landsend Road. Own financing service. Easy terms.
SALEM PARK DIVISION

HALF ACRE LOT

ON CENTRAL AND NORTH SAANICH BOUNDARY, TWO BLOCKS OFF PAT BAY HIGHWAY. SOME SEA GLIMPSES. HEAVILY TREED. IDEAL BUILDING SITE. USE YOUR VLA. ASKING $8,500.
J. DAIN CONNOR, RES. 656-5531
NATIONAL TRUST
388-5451 (24 hrs.)

FOUR LOTS

ARDMORE DISTRICT
Priced at $7,400 to $7,000, $6,700 and $6,000. These prices were set in order to sell the property quickly. Excellent location, smallest lot is .72 of an acre. For further information call
JOHN F. COLWELL
384-8126
Pemberton, Holmes Ltd.

BUILDING LOTS

Apartment site on Admirals Road, 16,432 sq. ft. with house. Excellent potential. Asking price $33,000.
also
Duplex zoned 67x110 ft. Fernhill Road, Esquimalt. Ideal location for single family residence or duplex. Price $10,500.
384-8126 TED PARTRIDGE 592-3451
PEMBERTON, HOLMES LTD.

SHAWNIGAN LAKE

In the village — gently sloping — on local water — good drainage — close to boat ramp — on cul-de-sac. Priced to sell at $4,600.

VLA LOTS

A good selection of locations and prices.
BILL PALFREY, 384-8001
Broadview Properties Ltd.

SEARIDGE — CORDOVA BAY

Leota Place. Nice view lots for sale. Quiet cul-de-sac, paved, curbed and street lighting paid for. Example: Lot 4 priced at $13,500. Call us to view or for further information.
Y. HUEBNER 385-3435 E. HUGHES
P. R. Brown and Sons Ltd.

SHAWNIGAN LAKE

Lot 10 corner of Widows Walk and Decca Rd. in Shawnigan Inn and Country Club Estates, close to beach with views. Serviced. Low down payment. Price $9,500. Call Mr. Hope 388-5555 anytime. B.C. Land, 922 Government St.

METCHOSIN 2-3 ACRE LOTS

Some with sea view and mountain view, some with stream frontage. City water available. Suitable for V.L.A. Seabrook Estates, phone 384-2069.

EXCELLENT LOTS

$6,400, Nr. Ardmore, .94 of ac.
$7,900, Sooke, Wright Ave., 80x209.
$5,800, Sooke, Maple Ave., 80x246.
$5,900, Salt Spring, .92 of ac.
$4,950, Cedar, Nr. Nanaimo, 110x249.
Terms on some. McCandless Realty, 383-6111.

SECLUSION, SEAVIEW

Overlooking Cordova Bay. Perfect lot for quality home. ¾ acres (app.), treed, underground wiring and hydro at property. Offers accepted on $13,500. To inspect call 386-2911 anytime. Elain Holm, 383-0203. Shirley Philps Homefinders Ltd.

BROADMEAD TREED LOT

HIGH SIDE OF CLIFFWOOD Terrace. Standard septic tank required. Sewers and storm drains on street. Good value, $11,250. Call Simon Fieft, 385-2471 — Johnston and Co. Ltd.

PEACE

Fine view lots, require IMAGINATION to hide your house away; for investment or building NOW. Low end prices, call — 478-1227 Desmond Holmes 384-8126
PEMBERTON, HOLMES LTD.

SECLUDED LAKE VIEW LOT

.74 of an acre overlooking Kemp Lake. $4,500. Call HEATHER GAMMON AT 386-7737 or:
TUFFREY AND MILLS LTD.

CORDOVA BAY LOT, CHOICE location, some seclusion and sea glimpse. Perc tested. 71.47x115. Asking $8,760. Call Mrs. Parsons, 479-1667, J. H. Whittome and Co. Limited, Royal Oak Branch.

OCEAN VIEW LOTS

North Saanich. Approximately ½ acre. On paved road. Heavily treed and gently sloping. Try $6,000 and $6,750. Lawrence Scott of Rex Hughes Agencies, 478-1729 or Res. 478-1640.

DRIVE BY LOT ON GLYN ROAD OFF WILKINSON ROAD

Very nice location. Trees. Lot size 50x126. Full price only $4,500.
TED GRAVES — 388-6424
BAYSHORE REALTY LTD.

GORDON HEAD

Two fully serviced sewered lots. Act now as lots are getting scarce. Full price $10,900 each.
385-7791 HAROLD WARE 598-4358
GARDNER REALTY LTD.
899 FORT ST.

DUPLEX LOTS

We have duplex lots for sale — choice sites for revenue property. For more information call 386-6193.

COLWOOD—SEAVIEW

Lovely corner building lot, 70x135, with beautiful view of Victoria and Esquimalt Harbor. $10,000 with $2500 down. Balance 6 months. 478-5275.

88' ON FLORENCE LAKE

Rocky shoreline, no thru street. $7,000. Shirley Wilde of Rex Hughes Agencies, 478-1729 or res. 478-3459.

½ ACRE SEAVIEW

Public water and power. Close to schools and shops. Good beach on Sooke Basin 100 yards. Level — lightly treed. $5,000, terms. F. Sherwood, 386-7521.

271 LOTS FOR SALE

CENTRAL SAANICH
1 acre waterfront. Treed seclusion. 100 ft. frontage. On water mains. Only $18,000. BOB HAGUE, 385-7761

NORTH SAANICH
4.73 acres, McTavish Rd. Cleared homesite. Drilled well. Some large trees and view. Asking $37,000. BOB HAGUE 385-7761.

NORTH SAANICH
½ acre treed, some sea view. Quiet area. On water main. $7,700. BOB HAGUE 385-7761.

NORTH SAANICH
5 acres, 2 with trees, 3 in pasture. Wooded homesite with stream running through. 2 blks. from ocean. $16,300. BOB HAGUE 385-7761

SAANICH
Elk Lake area. Over 14 acres nicely treed, secluded, park area. A real buy at $30,000. Call BOB HAGUE 385-7761.
D. F. HANLEY AGENCIES LTD.
3293 DOUGLAS ST.

GORDON HEAD SEAWOOD TERRACE
Off Ferndale at Tyndall
NOW FULLY PAVED

5 EXCLUSIVE LOTS LEFT

Lots 1, 10, 11, 12, 13
Seaview
Trees
Seclusion
Underground Services
NHA Approved
$11,200-$13,600

DRIVE OUT AND SEE

For more info.
OLYMPIC HOMES LTD.
Don Butler Peter Margetts
386-8385 anytime

WOODRIDGE PLACE OFF MUNN RD. $3,500

Highland district, lovely large lot, over ½ acre. Has been perced. Protection by building scheme. Further details call DON WHYTE, 592-2407.

SOOKE WATERFRONT 2 ACRES

A high view property with excellent building site, 282 feet road frontage. Priced for immediate sale at $13,500. Call ALEC GOWER, 592-2407.

OAK BAY

Large treed lot in area of new homes. All services in. 65 ft. frontage, 131 ft. deep. Full price $14,300. Exclusive listing, call DON WHYTE, 592-2407.
WHYTE AND GOWER
OAK BAY PROPERTIES LTD.
2227 Oak Bay Ave.

PRIME TREED SEWERED LOTS off MacKenzie on the top best part of Oakwinds Street. Fully serviced with fully paid, paved road, curb, gutter, water main, drain, 1-3 of underground wiring. Neighboring homes $38,000 to $42,000. Our lots from $8,500 up. Area 8,400 square feet up. We urge you to see us for a reasonably priced custom built home.
KASAPI CONSTRUCTION
538 Dupplin Road Phone 386-6191
A. A. KASAPI 592-6081

PRIME SLOPING HALF ACRE LOTS

Close to the sea in North Saanich. Beautifully treed with healthy cedar, maple, and fir. Hydro and water. Perc beautifully. Some with sea view. Priced from $6750 to $8500. Contact
J. P. BELL 656-4293
G. PERODEAU 656-4525
J. H. G. BOVEY 652-2324
PEMBERTON, HOLMES LTD.
384-8126

BRENTWOOD BAY

1—80'x190' treed sloping lot, 2 blocks from marinas. Price $7,500.
2—½ acre treed level lot, commercial zoned. Price $8,500.
Both above lots in area to be sewered within 18 months.
385-3435 Al Vickers 652-2266
P. R. Brown and Sons Ltd.

2 HALF-ACRE PARCELS CENTRAL SAANICH

Facing on East Saanich Rd. ½ mile north of Saanichton. Sign on property. Power available. Size 79x312 each. Asking $4,950 each. Call Ken Jensen, 386-7545, 592-9079, Island Homes Ltd.

2—2/3 AC. APPROX. HIGH LOCATION IN CORDOVA BAY. BUILDER'S DELIGHT. SWEEPING SEA AND MOUNTAIN VIEWS. ONLY $11,500.
MARLIN AGENCIES LTD.
598-4564

VICTORIA LOT

Near Kiwanis Village, 60'x120', level, no rocks. Only $5,250.
BRIAN BUTLER
477-1841 477-3220
Block Bros. Shelbourne

UNOBSTRUCTED VIEW LOT

In developed area of expensive homes with underground wiring. $11,500. BOB PAUL 478-2477, 386-3231. Block Bros. Realty.

80' WATERFRONT

On Portage Inlet, the last lot of its kind still available in the area. 80x120. Close to town. Owner moved out of town. Asking $11,500. ETHEL HARVEY 386-6472, 386-3231. Block Bros. Realty.

COURSER DRIVE, SIDNEY

Excellent, level building lot, area of good homes, on sewer, water, paved roads, terms can be arranged. Full price $4,950. Call: F. BEAVER-JONES, or K. DICKSON, 384-1361. Canada Permanent Trust

2 LOTS IN OAK BAY

University area. Between 2025 and 2035 Cedar Hill Cross Rd. $12,900 and $13,400 terms. Afternoons 477-4466 Eves. 592-3162
Builders and Developers

YOUR OWN PARK

2-acre lots with trees and sea or lake views, nothing to disturb you but the deer. Colwood area and only $7500 to $9500 with terms.
MRS. McKeage 479-5868
Island Pacific Realty 388-6231

FULLY SERVICED BUILDING lot, Gordon Head area, 60'x110', $8500. Call FRANK ALLEN of REX HUGHES AGENCIES, 478-1729 or Res. 478-4807.

LOT 7, SECTION 28, PLAN 19821, Municipality of Saanich, Alvarado Terrace (off Haliburton). Price $11,600. Phone Duncan, 746-6829, after 6 p.m.

LOT ON SEWER, LIGHTS AND paved road. Level for easy building. 940 Violet St. $7,000. 386-8001.

FOUR DUPLEX LOTS, JACKLIN ROAD, $7,500 EACH. WILL CONSIDER BUILDER'S TERMS. PHONE OWNER. 479-1463.

1 ACRE SEAVIEW NEAR Canoe Bay. Beautifully treed, perc. tested, all services available, $18,500. 656-2663.

GORDON HEAD, AT NORTHERN end of Torquay. Secluded 80'x163.5', in sewer approved zone. 477-1678 or 4570 Torquay.

MILL BAY SEA VIEW LOT, 78'x110'. Municipal water. Easy access to beach. For sale, $4950 or can build to suit. Wills, 743-2932.

SHAWNIGAN LAKE

Nice hideaway lot on Carter Road, lake access, $2,500 or best offer. (Terms), 383-2498.

FULLY SERVICED TREED LOTS in new Sidney subdivision. $6500 or nearest offer. 656-2829.

1½ ACRE TREED LOT, Central Saanich. No Agents please. 652-2231.

WEST SAANICH ROAD, 27 acres, high location. Only $39,000 on terms. 479-2440.

1½ ACRES, SHAWNIGAN, gently sloping, good trees, good district, $4,200. Terms. 477-6319.

WATER VIEW LOT, WILLIS Point, overlooking Saanich Inlet. 477-2147.

$500 DOWN

Fully serviced lots in Sidney, NHA approved. 656-2638.

CORDOVA BAY LOT FOR SALE. Excellent sea and mountain view. Owner. 592-0742.

FAIRFIELD, UNIQUE DUPLEX lot. Ocean and city view. $13,500. Terms. 384-2660.

COLWOOD, ½ ACRE, FULTON Road, $7500. No agents. 478-7403.

OFF WILKINSON, 50X120, ONLY $5,400. 384-4489.

BEAUTIFUL BUILDING LOTS, 3776 Savannah, 60x216, 384-4489.

½-ACRE LOT, CORDOVA BAY area, perc. tested. 477-4953.

273 PROPERTY FOR SALE

4.65 ACRES OVERLOOKING ELK LAKE THREE-BEDROOM DWELLING

This wonderful view property has so much going for it in the way of location and future development. Your investigation is warranted. Please dial Cliff Stretch 479-1667 Off. or Res. 592-3969. J. H. Whittome and Co. Ltd., Royal Oak Branch.

HAVE A PICNIC

Pack your lunch, pick up a tour map of 6 choice properties in Sidney and North Saanich at our office and enjoy yourself while looking for your dream lot. We are open on Saturday.
Call for more information
656-4000 K. DORST 656-2427
SAANICH PENINSULA PROPERTIES LTD., SIDNEY
(across from Safeway)

BE SMART

Why not buy a lot at Shawnigan just steps from the beach — build a wee cabin and enjoy many summers to come. All could be done for approx. $9,000. Call to view the lot — you'll love it (reasonably priced) then consider the merit of building your own little summer retreat. LILLIAN HENDY, 479-1667, J. H. Whittome and Co. Ltd., Royal Oak Branch.

SHAWNIGAN

Drive out to Shawnigan Hills and have a look at these lovely 1-acre lots all nicely treed — water and hydro available. Black topped road — Very near public beach — area nearby available for your horses. Priced reasonably from $3,300 up.
LILLIAN HENDY, 479-1667
J. H. Whittome and Co. Ltd.
Royal Oak Branch

40 ACRES, WOODED LAND, 4-room COTTAGE, $16,000. Hydro and water on, located next to GOLDSTREAM Park. A few good building sites, southwest exposure overlooking Finlayson Arm and Sooke Hills. $16,000.
D. L. MacDONELL
384-4962 388-5555
B.C. LAND

SOOKE

Anxious vendor could make this a real good buy for you. Asking $18,900 and ready to accept any reasonable offer on this lovely 20.9 acres situated near Otter Point Golf Course. Terms. LILLIAN HENDY, 479-1667, J. H. Whittome and Co. Ltd., Royal Oak Branch.

SAANICH PROPERTY, 5.09 acres bordered by small stream. Ideal holding property, $16,000. Phone 652-1967. If no answer, 479-7076.

METCHOSIN DISTRICT
2-acre lots — $4,500 and up
REX HUGHES AGENCIES LIMITED
478-1729

WATERFRONT, ACREAGE LOTS, FARMS
Call "land specialists" 743-5525
Malahat Realty Ltd.
Mill Bay, B.C.

FOR SALE, 5.21 ACRES IN SAANICH, ½ cleared. Good water supply. Full price, $16,500. Phone owner, Cobble Hill, 743-2723.

2 ACRES PRIME VIEW PROPERTY. Phone 478-3203. Call after 6 p.m.

NEARLY 2 ACRES DEEP COVE area. Owner, 656-3603 for directions to view. Asking $13,500.

69,000 SQ. FT., OLD ESQUIMALT Rd., potential development. Offers. 383-0645.

274 PROPERTY WANTED

CASH — TOP PRICES FOR SUBDIVISION LAND OR APARTMENT SITES. PARK PACIFIC APTS. 388-5491

VICKERY AND SONS LTD. LOTS OR ACREAGE IN ANY AREA
592-6149 592-6622

CASH FOR BUILDING LOTS ON sewer. 386-6191.

280 ACREAGE FOR SALE AND WANTED

25 ACRES VIEW PROPERTY

Here is your opportunity to acquire 25 ACRES OF ROLLING MEADOW LAND. Newly seeded to clover. Offering SCENIC VIEW OF MOUNTAINS AND VALLEYS that are a delight to behold. DOMESTIC WATER SUPPLIED. Ideal holding property or build now. Asking only $30,000 and some terms available. Located on Trans-Canada Highway and Cowichan Bay turnoff. M.L. call Bill Hodson 382-2458, Byron Price and Associates Ltd.

WANTED! WANTED! SOMEONE TO SHARE

In the purchase of 24½ acres of lovely treed property — close to the sea — close to Brentwood. It can be subdivided into 2 parcels and the asking price is exceptionally low — only $2278 per acre with terms assumable — Trades also considered.
Think of Your Future!
Phone Now!
GLADYCE McLURE
385-2458 592-7123
Byron Price and Associates Ltd.

LANGFORD 11 ACRES

Good farm land or holding property. Roads on two sides. Was on market at $45,000 cash, now only $33,000 with terms. Act fast on this. FRED BERGMAN 386-2955 Mayfair Realty Ltd.

8.6 ACRES — MEADOWLAND — Cobble Hill, 269-foot frontage on paved road, 7 miles from Duncan, 5 minutes from Cherry Point beach. Originally priced at $11,950, now $10,950 — $3,500 down. Please call Mr. Rick Hawkes, Paris Enterprises, 384-0033; residence, 477-6973.

NEED SPACE FOR HORSES!

Rolling 10 acres, approximately 6 acres in pasture, rest wooded. Lovely country area, yet minutes to ferry and town. Priced at $29,900, some terms. MRS. RESTALL or MRS. IVINGS, Island Pacific Realty, 388-6231

6.7 ACRES ONLY $8,200

Nearly 400' frontage on Sooke Road. This area is developing and is hard to beat as an investment. Good terms. BOB LINDSAY, 388-7407, 386-3231. Block Bros. Realty.

5 ACRES — NORTH SAANICH, east end of Tatlow Rd., just up from Wain X Rd. Signs on property. Front half fairly cleared. Half cash will handle. Island Homes Ltd. Call KEN JENSEN, 386-7545, Res. 592-9079.

1-ACRE TREED LOTS WITH water, 2 miles north of Mill Bay adjoins race way. Priced at $3,950. First 2 sales will be discounted to $3,450 — $495 down. Please call Mr. Rick Hawkes, Geneva Holdings Ltd., 384-0033, Res. 477-6973.

CASH

For property in the Greater Victoria area including Colwood and Metchosin.
KASAPI CONSTRUCTION CO. LTD., 386-6191

SAANICH ACREAGE

Four mile circle. Subdivide 10 lots in less than two years. Owners must sell. Call John Shaver, 386-7721 Investors Syndicate Realty Limited.

MOUNTAIN AND SEA VIEW

2 acres of peace and quiet with full view of Olympic Mountains and Straits. $12,000. Terms. 478-2179 or write P.O. Box 374, Victoria.

ACREAGE FOR SALE?

Large or small, with or without home, building lots, etc. Call GEORGE CHAN, the specialist in Land. 386-2955. Mayfair Realty Ltd.

7.05 ACRES, CENTRAL SAANICH. Partly cultivated, year-round stream. Beautifully treed slope. A good buy at $24,500. MARY JAMES of NEWSTEAD REALTY LTD., 382-8117 or 477-5618.

$6800 FULL PRICE, 2½ ACRES, Luxton Road, city water and hydro. Good terms available. Ruby Holden, 479-3470 or 478-6669. Goldstream Properties.

SAANICH — 3.3 ACRES, LEVEL land. Sold as one or in 2 parcels. GLADYS MILLER, J. A. Henderson Realty, 385-9741 or 384-3533.

PARKSVILLE FRENCH CREEK 20 acres, good land. Cabin, water. Close to highway. Only $20,500 cash. 385-8645, 652-2435.

WANTED: ACREAGE SUITABLE for subdividing. Don Mann Excavating Ltd. 479-4819.

280 ACREAGE FOR SALE AND WANTED

CENTRAL SAANICH INVESTMENT LAND

a—BRENTWOOD BAY — 6 ACRES Located within area to be sewered, some seaviews. Asking $67,500 — Easy terms.
b—SAANICHTON — 1.3 ACRES Cleared level land, near site of new hospital. Asking $17,500 — Low down payment.
385-3435 AL VICKERS 652-2266
P. R. BROWN and SONS LTD.

3.56 ACRES PLUS 3 COTTAGES — $36,500

Here is an excellent opportunity to purchase view acreage with cottage revenues carrying the costs. Sited in the Albert Head area within a proposed development scheme. Easily financed.
Brian J. Brown
479-1667 386-1234
J. H. Whittome and Co. Ltd.
Royal Oak Branch

Wanted VLA approved property. 3 bedrooms or 2 with room for one additional. FHC Basement. Victoria Press Box 184.

PRICE SLASHED!

WAS $29,000, NOW $20,000

8 treed acres with approx. 1000 feet of stream. Owner will consider YOUR TERMS. Be the first call. Bob Garside now. City Trust, 383-4141.

ATTENTION DEVELOPERS

6 acres — possible 24 lots level land in Brentwood Bay. New proposed sewer area. Prime location re: schools and shops. Asking $75,000.00
Brian Butler 477-1841, 477-3220.
Block Bros. Ltd.

ONLY 3 LEFT 9 HAVE SOLD

$500 DOWN

2 acre lots. Your offers invited. Bob Garside, City Trust, 383-4141.

7 ACRES ON OLD EAST ROAD, $40,000 or best offer, weekdays after 5 p.m. 652-1692.

MILL BAY, 1-ACRE LOTS SUITable for mobile homes. GENEVA HOLDINGS LTD., 384-0033.

50 ACRES, GLEN LAKE AREA, $800 per acre. 478-5273.

285 UP-ISLAND PROPERTIES

PARKSVILLE

RETIREMENT AT ITS FINEST
Near new custom 2-B.R. home with over 1240 sq. ft. of gracious living. The many features of this fine home include a fireplace, large kitchen with loads of cabinet space including a built-in china closet, W-W carpet throughout large utility room and an attached garage. There's even a separate 12x22' workshop with overhead door and a lovely garden. All this on a nicely treed ½ acre lot in popular area close to Government Boat Basin. Qualifies for VLA and realistically priced at $22,500. H-497. Call Mr. Goard, Eves. 248-6963.

ONE ACRE PLUS
Lovely 3-B.R. VLA — close in, walk to shopping, relax in shady, secluded, grounds. Plus sewer, water, paved street, fireplace, 1½ baths, full basement, excellent condition. EXCLUSIVE. H-494. All for $25,000-$10,000 Dn. Call Mr. Madsen, Eves. 248-6525.

RIVERFRONT LOT
Approx. 201' on Englishman River, just 1½ miles from Parksville centre. 1¼ acres of treed, secluded land on one of the best fishing rivers on Vancouver Island. For that summer cabin or retirement home, this can't be topped at $9,500. L-292. Call Mr. Goard, Eves. 248-6963.

QUALICUM
New 3-B.R. house on beautifully treed level acreage. Water system approved in area. This property has more than 550' frontage on Island Hwy. and near the school. Ideal for development or retirement home site. H-493. Terms. Full price $24,500. Call Mr. Madsen, Eves. 248-6525.

R. THWAITES AGENCIES LTD.
Established 1912
Parksville, B.C. Ph. 248-3229

LAKEFRONT ESTATE

Outstanding lakefront estate close to Duncan. 6.35 acres with over 600 feet of cleared lakefrontage. Well maintained eight-room tudor style home with four bedrooms and full basement. Oil fired hot water heating. Beautiful grounds, orchards and pasture for horses or beef. Small barn, garage and outbuildings. Price $59,000 on terms.

SMALL FARM

Five-acre farm 3 miles south of Duncan nearly all in pasture. Near-new home with over 1200 sq. ft. and full basement. Double garage and barn. Drilled well with ample supply and creek on property. Best small holding in the Duncan area. Price $36,000. For appointment to view these exclusive listings contact Mr. J. Sweeney at J. H. Whittome and Co., Duncan, B.C., phone 746-6161. Residence 746-4864.

LOVELY YEAR-ROUND HOME on Shawnigan Lake, 3 bedrooms, living room with fireplace, den, etc. Landscaped, boat house, floats, etc. $37,000. Please call C. L. Evoy at 746-6177 or 743-2669 eves. for appointments to view.

14 acres approx. on Duncan city limits. Excellent property for sub division. For appointments please call C. L. Evoy, 746-6177 or 743-2669 eves.

3 suites plus 3,000 sq. ft. store. 500 ft. frontage on Trans-Canada Highway close to Duncan. Please call C. L. Evoy, 746-6177 or 743-2669 eves.
Nanaimo Realty (Duncan) Ltd.
471 Trans-Canada Highway
Duncan, B.C.

RETIRE HERE

Near Parksville, Errington. Quiet spot. 1.63 of an acre. 2-Bedrm older modernized bungalow. All facilities. OOM — furnace, utility, garage, workshop, fruits of all types. Drilled well. $6,000 down. McCandless Realty, 383-6111, eves. 384-5855.

URGENT—MUST SELL BY OWNER

2 Seaview lots on sewer and water.
1—Fairbank St. Departure Bay, 60x116. Asking $6,500.
2—815 Chestnut St., Nanaimo, 50x116. Asking $4,500.
Excellent building or holding properties. Both treed. Phone 382-0327 or write 1016 Southgate Street, Victoria.

TREMENDOUS COMMERCIAL OPPORTUNITY: Garage, cafe, and living quarters on beautiful waterfront, .98 acre north of Qualicum Beach. Owner selling due to personal reasons. ONLY $44,000 with $8,000 down, balance at 7%. No. 243 MLS.
Red Ker, Res. 752-6227
or
PEARSON REALTY LTD.
Box 339, Parksville — 248-6127

ATTENTION GRANDPARENTS

Two only lots reduced to $1,500 each with easy terms on your Island in the sun. Ideal present for your loved ones. RUSS McDOWELL, 386-3231, Block Bros. Realty.

COMOX

60 acres treed land near air base and Powell River ferry docks. Fronting on 2 main roads with power and piped water. Asking $35,000 — terms.
385-3435 A. VICKERS 652-2266
P. R. Brown and Sons Ltd.

COWICHAN BAY — CHERRY Point — Van I's 3-bedroom, full basement house. Beautifully situated in a quiet residential area. Overlooking bay. Nearly completed. Choice of decor. Priced to sell $25,250. Phone eves. Duncan 746-4231.

PARKSVILLE-FRENCH CREEK Beautiful seaview lot with beach access road. Water and power available. Lot No. 17, Glenhale Cres. and Wright Rd. Owner, 477-6064, Victoria.

MODERN ONE-BEDROOM COTtage on view lot. Cash, $16,950. Suite 406-575 Simcoe, Victoria, mornings.

285 UP-ISLAND PROPERTIES

QUALICUM RETIREMENT HOME: Quaint Qualicum home with cedar siding exterior. Landscaped grounds with small greenhouse, trees. Located on quiet road, two blocks from all stores. Concrete foundation. Also garage and workshop. 2-BR with vanity bath, large living room. On city water. Only $14,500 with $9,230 cash, balance at $60 per month at 7½%.

3% INTEREST! Modern 3-BR family home in French Creek area. Full basement, large lot on water system, double plumbing, fireplace, garage. Only 2 blocks from Boat basin. Full price $21,000 with $12,000 cash, balance at 3% simple interest. MLS. No. 240.

ONE ACRE WATERFRONT: Manana Heights, located at Ladysmith Harbor. Treed lots all over 1 acre. Lots serviced with power, telephone and paved street. Superb fir and cedar enhance these beautiful waterfront sites. Perfect for recreation or investment. Limited supply! $4,950 cash. MLS No. 173.

TEN ACRES: North of Parksville, ten acres nicely treed with small clearing. Ideal for homesite. Privacy and natural beauty for only $7,000 cash. Great investment! No. 248.

PEARSON REALTY LTD.
Box 399 Parksville — 248-6127

PACIFIC ISLAND ESETATES

LARGE LOTS FOR SALE FRONTING ON FRENCH CREEK

$4,500-$5,000

Midway between Parksville and Qualicum Beach, cross French Creek Bridge 100 yards, first paved road left.

Mobile home lots, residential lots. Paved roads, water and power, underground telephone. $2,500 and up.

P.O. Box 855, Parksville, B.C.
Phone 248-3892
TERMS

B.C. PROPERTY MARINA COMPLEX

Situated on the famous Cowichan Bay on Vancouver Island. The salmon fisherman's paradise. 200' waterfrontage, covered and open wharfage, gas and diesel sales, service station, outboard motor sale, fishing tackle sales, fully licensed resturant — a hive of activity. Full price $120,000 with $40,000 down payment. Contact Joe Haddock at 746-6177 or evenings 748-1635.
NANAIMO REALTY (DUNCAN) LTD.
471 TRANS CANADA HIGHWAY
DUNCAN, B.C.

Summer Cottage Lots Privacy, Seclusion

Just 30 minutes south of Nanaimo, yet offering all the privacy that nature can provide. Choose pearly white sand beaches, rugged and rustic rock ledges, or inside lots with the whispering pines and the fans of the sea. This enchanted island offers scenery beyond the imagination of modern man yet priced for every pocketbook. Prices for inside lots from $2500. Terms $25 Down 25 per month 8% interest. Waterfront $4500 and up at $65 down and $65 per month. Call or write Glen Galloway, personally at 758-5537 eves, or office at 754-2311. If not in, leave message, will quickly contact. Nanaimo Realty Co. Ltd. Box 518 Nanaimo.

100 YARDS FROM THE SEA

Seaview lots, corner of Wright and Temple Roads, Parksville. Water connected, from $3,500. 477-6064, Victoria.

290 FARMS FOR SALE AND WANTED

5 ACRES

How about having your own fishing. Large irrigation pond, even a well and city water. 3-Bedrm home, oil-matic heat, even a cottage which always rents for $90 p.m. All fenced yard, stable and extra bldgs. Terrific buy for $39,000. Doris Adams, 385-2458. Byron Price and Associates Ltd.

NORTH SAANICH

5 acres with assorted fruit trees, magnificent sea and mountain view, land cleared, 4 bedrooms, a through fireplace wall-to-wall carpets, large mahogany cabinet kitchen, plus 1-bedroom cottage. 8 minutes to Victoria, possession September 1. Private sale. Asking $78,000. 656-4493.

FARMING OPPORTUNITY

160 acres near Englishman River Falls. Good holding investment at $80,000 — $25,000 will handle. For details call:
BILL SIDHU or DAVE TAYLOR
382-4251
RITHET AGENCIES LIMITED

DUNCAN AREA BY OWNER

72 acre farm with good buildings and water, will sell buildings with small acreage or raw land. 748-8636.

30 MILES FROM VICTORIA, ORganic farm, 28 acres plus 20 acres. Apply Victoria Press, Box 155.

293 GULF ISLANDS PROPERTIES

PENDER ISLAND

—Lakefront lot with 92' frontage on lake, stocked with Kamloops trout. Piped water, power, phone and sewer connection. $7200.
—View lot overlooking lake. Power, water and phone. $3,500.
—1 acre with 150' waterfront at Canned Cod Bay. Seclusion. 3-year-old, 2-bedroom modern home with oak floors, heatilator fireplace. $30,000.
—80'x191' view lot with 12' trailer. $4,000
—91-acre farm with 700' waterfront 2 homes. $87,000. 6% financing.
—65-acre farm with 1200' waterfront and private bay. $85,000.
—Farm, 1 mile by ¼ mile. Large private lake. $110,000.
FRED McLAUGHLIN, 598-3927
Specializing in Pender Island Properties Since 1962
Ettema Realty Ltd. 383-7115

PENDER ISLAND MAGIC LAKE ESTATES

2 beautiful building lots side by side on paved road few minutes from the lake and Boat Nook at $3,800 each. Call
RON SEDGER
382-8117 or 479-3673
Newstead Realty Ltd.

MAYNE ISLAND—$41,500

4-Bdrm with over 3,000 sq. ft. of modernized home plus 2 wells on a 1-acre landscaped lot in Miner's Bay Village. Would make excellent summer home or develop for revenue purposes.
Brian J. Brown
479-1667 24 Hours
J. H. Whittome and Co. Ltd.
Royal Oak Branch

SALT SPRING ISLAND

Fantastic Saint Mary Lake waterfront property, almost 3 acres with 270 foot lakeside beach. Many fruit trees, ready to build on. Excellent bass and trout fishing. This is without doubt the finest property on the lake. Listed at $26,500. Call CONNIE WEYLER, 388-6231 or res. 592-1961. Island Pacific Realty.

"MAYNE ISLAND" "SUPERB"

300' Waterfront overlooking "Active Pass." Exceptionally well built home on 2.2 acres. If you are looking for the best then see this superb property. Good value at $58,500. K. E. DICKSON or GRAY LAITE, 384-1361
CANADA PERMANENT TRUST

Saltspring — Ganges

Estate sale. 3 excellent lots overlooking Ganges Harbour, .86 acres, $4,000; .66 acre $4,000; 1.11 acre $6,000. Call Herb Hodgson 384-7126, Res. 382-3635, Douglas Hawkes Ltd.

2.24 ACRE WOODED PARCEL, $6,900, terms, 384-7647, 382-4728, 592-1041.

TREED, HILLSIDE ½ ACRE 100 yds. from sea. $2950. 656-4074.

Culprit Fools Police

Saanich Police Inspector Harry Adams turned cowboy Friday, but it was a short-lived career and not a very successful one.

At about 7 a.m., he spotted a horse without either rider or saddle galloping down McKenzie toward Quadra. Adams gave chase on foot, drew close to the steed on two occasions, but couldn't catch it because the horse had no bridle and Adams didn't have a lariat.

Finally, the horse was roped by its owner, Julian Mazur, 970 Ridgeway, who said neighborhood children had opened the gate to the horse's paddock.

NOTICE OF COURT HEARING

Notification is hereby given of Court hearing regarding the apprehension of Darlene Jeanette Gallant, born July 18, 1970, child of John and Brenda Gallant, under the Protection of Children's Act. Court hearing to be held at Family Court, 2020 Cameron Street, Victoria, on August 24, 1971 at 10:30 a.m.

NOTICE TO CREDITORS AND OTHERS

ANNIE ELIZABETH LISTER, DECEASED

CREDITORS and others having claims against the estate of Annie Elizabeth Lister, deceased, formerly of Victoria, B.C., are required to send full particulars of such claims to Straith, McIntosh & Company, 1070 Douglas Street, Victoria, B.C., on or before the 1st day of September, 1971, after which date the estate's assets will be distributed, having regard only to claims that have been received.

STRAITH, McINTOSH & COMPANY, Solicitors.

NOTICE TO CREDITORS AND OTHERS

In The Matter Of The Estate Of ROY THOMAS CRAGO, deceased, late of 2327 Edgelow Street, Victoria, British Columbia.

NOTICE is hereby given that creditors and others having claims against the estate of the above-named deceased are hereby required to send them to the undersigned executor at Suite 505, 645 Fort Street, Victoria, British Columbia, before the 15th day of September, 1971, after which date the executor will distribute the said estate among the parties entitled thereto, having regard to the claims of which they then have notice.

GILBERT JOSEPH SMITH,
Sullivan, Smith & Bigelow,
Executor.
Solicitors.

NOTICE TO CREDITORS AND OTHERS

IN THE MATTER OF THE ESTATE OF EDITH CATHERINE POCOCK, deceased, late of Victoria, British Columbia.

NOTICE is hereby given that creditors and others having claims against the estate of the above-named deceased are hereby required to send them to the undersigned executor at Suite 505, 645 Fort Street, Victoria, British Columbia, before the 15th day of September, 1971, after which date the executor will distribute the said estate among the parties entitled thereto, having regard to the claims of which they then have notice.

GILBERT JOSEPH SMITH, Executor.
Sullivan, Smith & Bigelow, Solicitors.

NOTICE TO CREDITORS

IN THE MATTER OF THE ESTATE OF ANNIE ELIZABETH FARTHING, formerly of 1360 Rockland Avenue, Victoria, British Columbia, deceased.

NOTICE IS HEREBY GIVEN that creditors and others having claims against the estate of the above-named deceased are hereby required to send them to The Royal Trust Company, 1205 Government Street, Victoria, British Columbia, Executor, before the 20th day of September, 1971, after which date the Executor will distribute the said estate among the parties entitled thereto, having regard only to the claims of which it then has notice.

THE ROYAL TRUST COMPANY, Executor.
By its Solicitors
Messrs. Pearlman & Lindholm.

NOTICE TO CREDITORS AND OTHERS

Queena Victoria Garden, Deceased

CREDITORS and others having claims against the estate of Queena Victoria Garden, deceased, formerly of Victoria, B.C., are required to send full particulars of such claims to Canada Trust Company, 850 View Street, Victoria, B.C. on or before the 7th day of September, 1971, after which date the estate's assets will be distributed, having regard only to claims that have been received.

CANADA TRUST COMPANY
by Their Solicitors
STRAITH, McINTOSH & COMPANY

LUNDS
926 FORT ST.
Fine quality
FURNISHINGS ANTIQUE PIECES BY AUCTION
TUES., 7:30 P.M.
View Mon. 9 a.m. to 5 p.m.
Lovely "Lansdowne"
UPRIGHT PIANO
"Zenith" Port. TV
"West." TV combination
China cabinets, nests of tables, small bureau desks, mahog. deep flap table and 6 late Victorian mahog. chairs, late Gen. mahog. card table, walnut sideboard Victorian chairs, 9-pce. walnut dining suite, gate leg oak table, mahog. kneehole desk, china, glass, brassware, large rug from Brazil.
Bedroom suites and furnishings (chiefly from a suite in the Rudyard Kipling)
HIDE-A-BED
19" Port. TV, photo equipment, fishing rods, dinette suites, coppertone refrigerator—range and washer, "Hoover" apart. washer, apart. range "Tappan" range and several refrigerators.
LUNDS 386-3308

The Islander

Daily Colonist Magazine

VICTORIA, B.C., SUNDAY, AUGUST 8, 1971

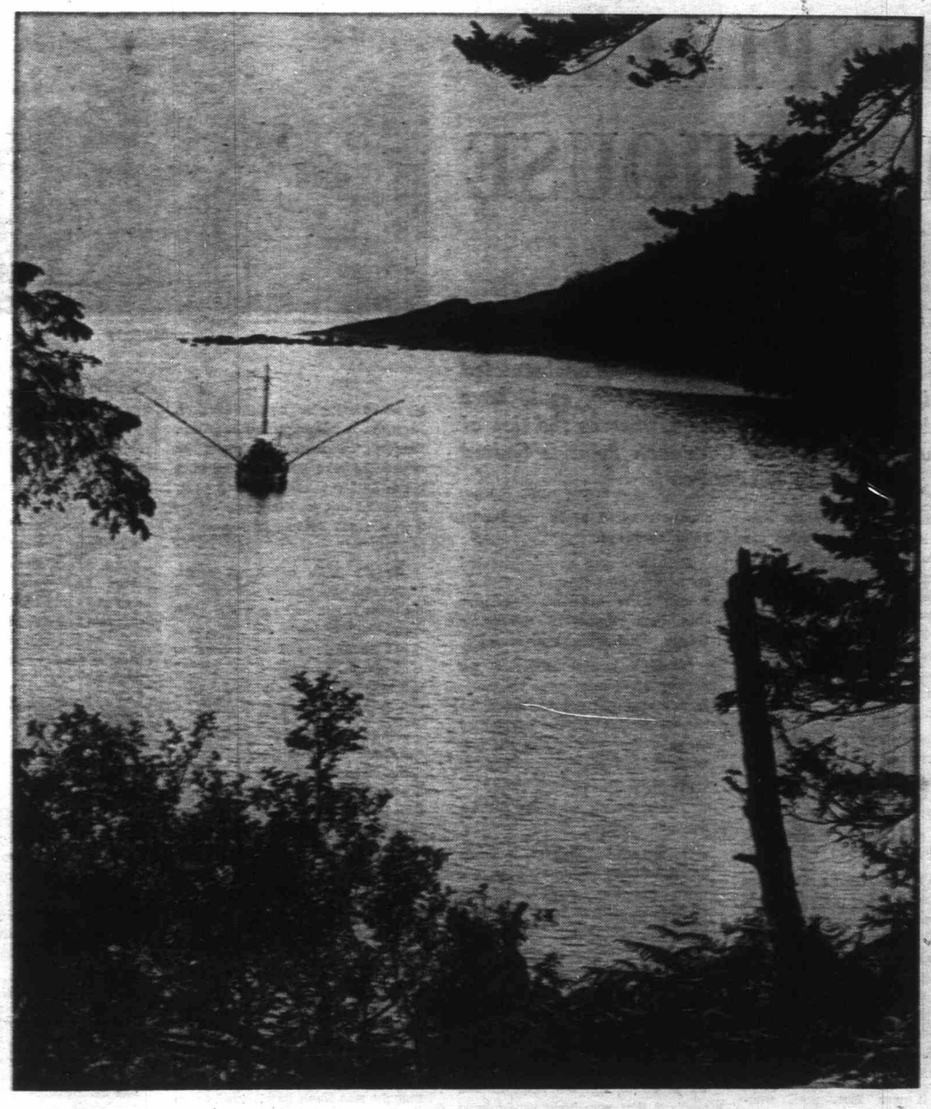

Secluded Cove near Point No Point on Vancouver Island west coast.

—Jack Ralph photo.

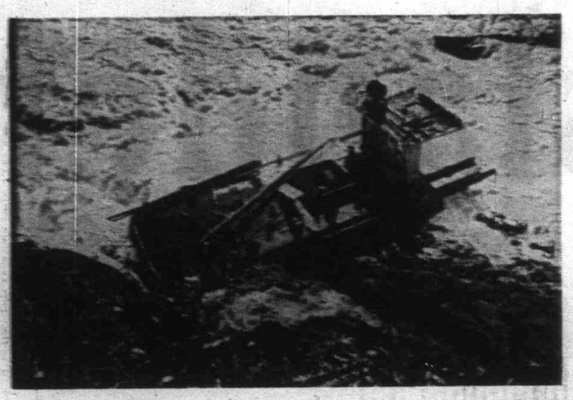

Wrecked seiner Varsity

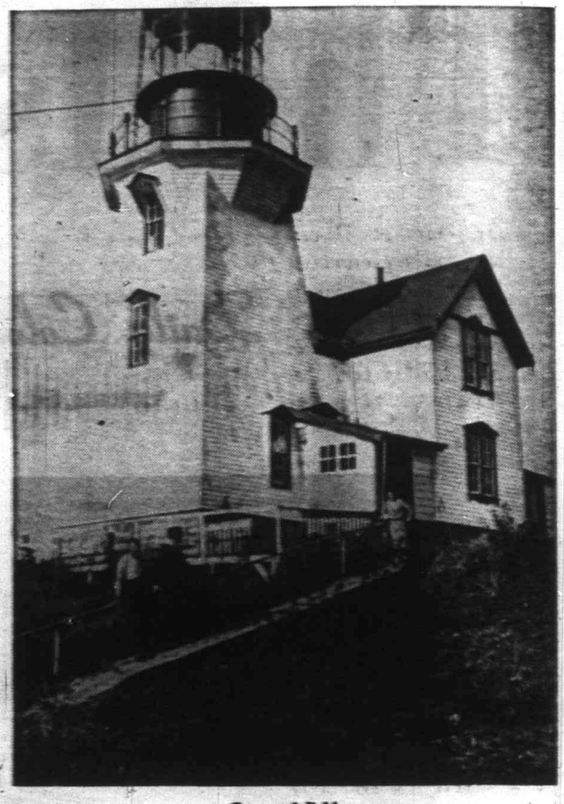

Carmanah light

MISPLACED LIGHTHOUSE

By R. BRUCE SCOTT

There is no doubt that the lighthouse at Carmanah Point was intended to have been placed on Bonilla Point, two miles to the south. An unobstructed view of the coastline, north and south, could have been obtained from this location, whereas the view of the southern coast from Carmanah Point is limited by the projection of Bonilla Point.

For many years after its construction it was referred to as the Bonilla Point lighthouse, no reason for this misnomer being found until recent interview with an old pioneer from Clo-ose shed light on the matter. He said the lighthouse tender, loaded with all the building materials for construction of the lighthouse, arrived off the coast in dense fog.

The materials were landed on the rocky shore and laboriously packed up the steep cliffs to the building site by hand, load after load, pack after pack, including large bulky timbers and heavy cumbersome equipment.

It was not until after everything had been unloaded that the fog lifted and it could be seen that the materials had been landed on the wrong location. Rather than pack everything back to the ship, transport it to the other point, and repeat the backbreaking procedure on Bonilla Point, it was decided to build the lighthouse where the materials were — on Carmanah Point.

Thus it was that, until comparatively recent years, it was always referred to as the Bonilla Point lighthouse.

Besides larger vessels wrecked on the southwest coast of Vancouver Island, there were many smaller ones, both commercial and sports fishing, which were never recorded.

Those that went ashore in the vicinity of Clo-ose were fortunate, for the villagers, accustomed to the normal sounds of the surf-lashed shore, were quick to pick out any unusual sounds — especially at night, or at the height of a storm.

The following is a typical example:

In the dead of night, a man was heard hoarsely calling for help. The voice came from far out on the reef, apparently beyond the line of breakers. The first person to hear it called the others to come to the beach. They built a big bonfire and patrolled back and forth in case the man should drift ashore. The blaze also served as a signal to the man that he had been heard.

As time passed, and the man continued to call for help, it was realized that somebody would have to go out through the surf to find, and rescue, him. One of the villagers, named Bob Dickenson, volunteered. A rope was tied around his waist and, plunging into the surf, he swam out through the breakers. Despite the murky darkness, he espied the man sitting on the pilot house of his wrecked fishing boat. He called out to Dickenson as he saw him and Dickenson swam over to him.

As the man could not swim, Dickenson told him to just roll off the pilot house and he would grab hold of him, which he did. Dickenson then signalled to those ashore to haul him in. Everybody lent a hand and they hauled so heartily that they nearly drowned both of them.

Mrs. Ada Melhus, Dickenson's daughter, told this story. She said she was just a little girl at the time but could remember it quite plainly. She said the man had been clinging to the pilot house, all that was left of his boat, for several hours.

When he reached shore he was suffering from shock and so cold that it was only with difficulty that the settlers prevented him from lying down right in front of the bonfire. He told them that there was still another boat out there, that he and his brother, returning from fishing on the ocean banks, each in his own trolling boat, thought they had entered the Juan de Fuca Strait and, turning to enter what they thought was Neah Bay, ended up on the reef in front of Clovelly Bay, Clo-ose.

Somehow the other boat managed to avoid the rocks and was washed up onto the beach, where the brother just jumped ashore. When offered a drink of brandy, he declined, saying, "No thanks. Save it for my brother."

Both men were taken to the Dickenson's home, where the school teacher was usually boarded. As it was near the end of August, and since school started in September, Mrs. Dickenson had prepared a bedroom, all nicely decorated, for the teacher. She had wall-papered it with pink roses, with pink curtains for the windows, and a bedspread to match.

"Instead of a schoolteacher," said Ada Melhus, "Mother was landed with these two shipwrecked sailors! They were really impressed!"

The first thing they did was to gather around the old-fashioned stove in the kitchen to warm themselves and to dry out their clothes. They placed the contents of their wallets in the warming oven to dry, with the result that everything they contained, including pictures of their families, curled up tightly.

The men, Jacob and Jack Engles, of Everett, Washington, kept in touch with the Dickensons and revisited them many times after that — even after they moved from Clo-ose to Bamfield.

Nowadays, (now that Clo-ose has been evacuated) when mariners are shipwrecked on the southwest coast of the Island, there are no friendly settlers to rescue and care for them; they have to make it to civilization — sometimes 20 miles — the best way they can — if they can.

Craigflower's Shaker Church Makes Way for Progress

By T. W. PATERSON

Sixty years of history tumbled to the ground recently when a View Royal landmark was bulldozed to make way for an expanding trailer park on the Songhees Indian Reserve.

For more than half a century, the little frame Shaker Church had squatted firmly amid the trees and fields beside Craigflower Road, abandoned for 20-odd years. To thousands of motorists who daily passed by, the weathered structure with forlorn steeple had been an integral part of the scenery. Now even the rubble has been cleared, and nothing remains of this intriguing link with the past.

Anthropologist Wilson Duff has outlined the brief history of the Shaker religious sect, in the first volume of his The Indian History of British Columbia; The Impact of the White Man.

Northwest Indians had not immediately embraced all of the tenets of Christianity with the arrival of missionaries a century ago, writes Duff. Instead, they had, over a period of many years, slowly reconciled the new teachings with the deeply-held beliefs and attitudes of the past, worshipping a mixture of Christianity and centuries-old native thought.

The Shaker Church, still active in Washington and on mainland B.C., he explains, "represents quite another blend of Christian and native belief. It is a Christian church and (in the state of Washington) is officially recognized as such, but its origin is Indian, its congregation is Indian, and its attitudes and rituals have a distinctly Indian flavor."

Founder of the sect was a member of the Puget Sound Squaxin tribe, John Slocum, and — to quote Mr. Duff — "otherwise unremarkable" native who, in the early 1880s, after a near-fatal illness, announced he had been divinely chosen to save his fellow tribesmen.

He had "died" for some hours, claimed Slocum, returning to life after a visit to the gates of heaven, having been denied entry because of past sins. Rather, he had been assigned to earthly task of "preaching to the Indian people so that they might get to heaven."

"He asked that a church be built, and before it was completed he began to preach."

HISTORIC SHAKER CHURCH CRUMBLES before onslaught of steel as Paul Statham completes job of destruction before a young audience.

The new sect was named for its unusual form of worshipping, which had evolved when Slocum again fell deathly ill. As she had cared for him, his grieving wife had begun to tremble violently. When Slocum had immediately shown improvement, his followers attributed the miracle to Mrs. Slocum's "shaking." Thus the Shaker Church came into being, converts throughout the northwest becoming noted for their ritual of trembling from head to heel over sick persons to cure them.

Soon extending from Oregon to Vancouver Island, the new faith came to Victoria about the turn of the century, churches being built at Esquimalt and West Saanich (razed by fire in 1969) and today is still practised at Duncan, Musqueam and North Vancouver by a small number of devoted followers.

Mr. Duff describes the churches as being "simple and stark, furnished only with a prayer table and benches along the walls. Sunday services include processions with bells and candles, hymn-singing, prayers and brief sermons."

Authorities have termed the Shaker movement as being the most fascinating religious cult to emerge in the Pacific Northwest.

Seven years ago, a Victoria newspaper reporter described the unique ritual of healing after a visit to the West Saanich church. Weeks before the ceremony, usually held on Saturday evenings or when occasion demanded, prayers were said by the congregation for the ailing member. Success of the rite, it was explained, depended entirely upon the sick party's faith.

"At a healing service," wrote Humphry Davy, "the electric lights are put out and the candles lit. Then the congregation joins in prayers and hymns in their native tongue. This is followed by chanting and the ringing of bells to a beat. The brass hand bells are rung vigorously while the congregation stamp their feet and dance.

"Those endeavoring to help the ailing person may suddenly develop the 'shakes' — that is, involuntary trembling from head to foot. They dance and brush against the patient to draw the illness out.

"To members of the congregation, the shakes emanate from God. That is, he is manifesting himself directly to them."

According to Bishop Henry Smith, the congregation had enjoyed considerable success in healing patients, including a women whose doctor had despaired of saving her eyesight.

Other notable tenets of the Shaker faith are a wide tolerance towards individual interpretation, lack of the bible, and non-smoking.

It was three years ago that we first visited the crumbling house of worship and ancient manor at Craigflower, describing in these pages the fascinating ruins. Like those of the house, the church's steps, axe-grooved at one time to prevent slipping, had sagged or vanished. Of the door, only its fancy iron hinges had remained. In the surrounding brambles, some of the original benches could be seen, probably heaved there by local youngsters who used the ancient structure as a gymnasium, crude goal posts showing they favored floor hockey. The roof of their arena leaked in a thousand places, its shakes long since blown away, but the floor was reasonably solid and level. The young athletes had decorated the walls with initials in paint and pencil.

Sadly, the 20th century at last caught up with the old church in June, when more room was needed for the reserve's modern mobile home park. The day before bulldozer operator Paul Statham went to work, Glen Kemp, president of the mobile home sales firm which operates the park with the Songhees Band, had inspected the historic temple to determine if it was structurally sound. He had hoped, he explained, that the church could have been restored as a community recreation hall. But a cursory examination revealed that the 60-year-old structure was too far gone, and, with the adjoining house, had to go.

Thus, the following afternoon, the bulldozer went to work. First to fall was the old home. A cable hooked through two windows easily collapsed the corner and, several shoves later, the once-proud two-storey home lay in ruins, ready for the torch.

But the ancient church put up a stiffer battle. First the cable was secured to a thick floor beam, which ripped free of the foundation with surprisingly little damage. A second attempt proved more successful. The old building fought valiantly but in vain and, minutes later, bulldozer straining with a roar of exhaust, the Shaker Church trembled then leaned forward.

Farther and farther it sagged when, in a cloud of dust, it fell to its knees, leaving only the roof intact. Finally, with a grinding of crushed timbers, the snarling machine proceeded to chew the remains into an unrecognizable mound of splinters. Ironically, the last recognizable feature of the church, which resisted destruction to the end, was the steeple, for so many years minus the cross-arm of its cross.

The next morning, flames and billowing smoke over the Songhees Reserve signalled the end. Craigflower's Shaker Church is history.

ANSWER TO LAST WEEK'S PUZZLE

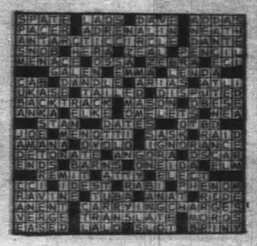

First War front lines at Vimy

Back again at Vimy Memorial

Photo-Story by ALEC MERRIMAN

We camped our way along our Second World War convoy routes from Holland to Normandy during our recent trip to Europe and ended our journey at the landing assault beaches around Arromanches.

From Vancouver we jetted to Amsterdam's Schipol Airport on a luxury CP Air jet and hooked in at the Alpha Hotel, Holland's biggest and newest hotel. After a few days of sightseeing around Amsterdam, where the Colonist King Fisherman Contest winners will holiday next spring as winners of the CP Air all-expenses-paid trip for two, we had a motor home from Stevens Travel in London delivered to our Alpha Hotel.

Pilgrimage to Normandy Beach-Head

An hour later we were on our way along the speedy and wide motorways of Holland, heading towards Utrecht, and from there a side trip to Arnhem and Nijmegen where Canadians saw plenty of action along the Rhein during the Second World War, and then across the border into Germany, to Kleve, and the Reichwald Forest for a visit to the grave of wife Taffy's brother, Harry, who at 19 was killed in the dying days of the war while a member of the Royal Welsh Fusiliers.

A pleasant surprise at the Customs checkpoint entering and leaving Germany was that they gave wife Taffy a packet of German cigarettes each time and stamped our passports as a souvenir.

We found the people much stiffer in that part of Germany than we did in Holland. It was a Sunday and they were enjoying picnics in the forest, but they were mostly dressed in their Sunday-best clothes. Somehow they didn't seem relaxed, although they were all very pleasant. We enjoyed a Sunday picnic in a forest layby and then returned to Holland, along the motorway to S-Hertogenbosch, to Breda, and across the border into Belgium.

I felt like I was on home territory when we entered Belgium.

Our job during the Second World War was to operate a sort of Red Ball express. The troops moved so quickly after the initial landings on the June 6 D-Day in 1944 that the supply lines got pretty far apart. We took over to Normandy 3,000 drivers

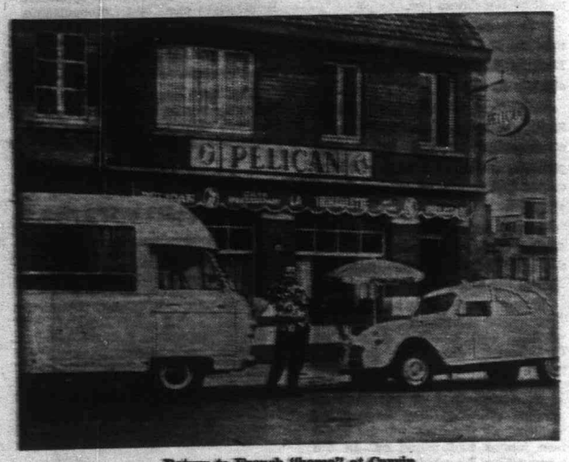

Return to French "home" at Carvin

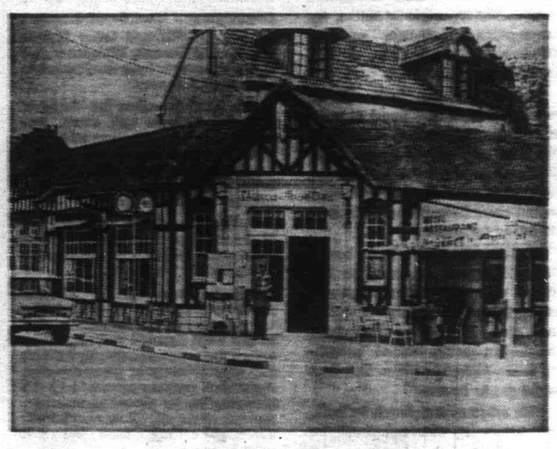

Favorite restaurant at Riva Bella

Old Quartermaster stores at Langrune

D-Day Landmarks still stand at Bernieres

from our English base, and our job was to get these supplies up from Normandy to the front lines, which at that time was just ahead of Antwerp.

My specific job as quartermaster was to set up staging camps along the route, operating from a base on the Normandy beaches at Lac-Sur-Mer, with camps at Elbeuf, Doullens and in Brussels. After setting up these camps I made regular trips to check on them, so I got to know that convoy route pretty well . . . one of the nicer jobs of a nasty war.

Our troops got trucks and other vehicles in Normandy, loaded them with stores of all descriptions and then pushed through in convoy to Antwerp. Then the drivers would cram into one or two vehicles and return to Normandy, stopping each way at the staging camps.

On our trip this year we found a big campground on the edge of Antwerp, within walking distance of the city, and we really should have stayed there overnight, but we pushed through to Brussels. We drove through Brussels, managed to get on a road towards Tournai and Lille and just kept on going, hoping to find a campsite along the road.

There are three or four campgrounds in the vicinity of Brussels and we had planned to stay at one of them and see Brussels the next morning. But it was a Sunday, traffic was comparatively light and we decided to get out on the road while the going was fairly easy.

We thought maybe we would make a day trip from Amsterdam to Brussels, or stop at Brussels on our way back from England to Amsterdam, but as it turned out we found Amsterdam so interesting we never did get back to Brussels.

I spent a lot of time in Brussels during the war and would liked to have had another look at it. Who knows? Maybe we will be in Europe again soon. We hadn't really planned to be there this year.

The camping books showed no campgrounds along the route from Brussels to Lille, until Tournai.

Before we knew it we were at the customs checkpoint between Belgium and France and found ourselves a parking spot in a field near the university centre at Lille. It was dark and we just settled for anywhere to camp the night.

That Sunday we had been in four countries — Holland, Germany Belgium and France, and had used four currencies.

It was the trip through France I had been anticipating most and I was eager to get going next morning, which incidentally was Whitsun Monday. The banks were closed. We hadn't changed much money at the bank change at the border and at Lille we were out of tourist country where they would take traveller's cheques.

Our plan was to try to travel the roads I travelled during the war, and not along the big new motorways. We had more than a little difficulty finding the old road leading from Lille. Eventually we managed to find Highway N25 which parallels the main motorway to Paris.

Our first stop was to be Carvin, about 15 miles from Lille, and the Cafe Triboulette, about a mile off the beaten track from the town square at Carvin, opposite the coal slag heaps.

During the war I found this little cafe, just off the road from our convoy route and I used to stop there on each trip. It was a place I could hide the truck while I took time out for a little fun. It sort of became a second home in France and I called Monsieur and Madam Dupire Decision my French mother and father, and we corresponded for a while after the war. Monsieur, we found, died not too long ago and Madam Decision was in a hospital for old people and we were unable to see her.

But it was a big moment when we pulled up in the motor home and parked outside the cafe.

We met Madame Jean Gengembre, who now owns the cafe, and Ebenhand Nitsche, a customer. They didn't speak English at all and we didn't speak French, except for a little of my schoolday and wartime French and it was surprising how quickly it came back to me.

We made out okay and had some good fun.

My diet slipped a little on this visit. We downed a few beers, danced a little, and bought dinner for everyone. It was a gay party and recalled old times.

Then on to Vimy Ridge, I used to call at the Vimy Ridge Memorial quite a bit during the war. We used to drop caretaker Stubbs off a little butter now and again and a few little treats from army rations, as well as some Canadian cigarettes.

Vimy Ridge was something special to me. My dad was wounded there during the First World War.

This time I walked through the old Canadian front line trenches where my father, along with many more Canadians, had such a rough time.

The Vimy Ridge memorial is an impressive sight. A little bit of Canadian soil in France, and on this Whitsun Monday it thronged with visitors, but as far as I could see we were the only Canadians.

There is an invitation to Canadian visitors to go and meet the supervisor. We should have done so, but we were still a little gay from our earlier visit at Carvin, and though we had better not.

Next stop was Arras, which was our fun city when staying at the Doullens staging camp. We stopped at the municipal campground in Arras and next morning toured the city.

Arras hasn't changed much. I found the hotels I used to stop at, the restaurants I used to dine at, and the fun spots I used to visit, as well as the Arras Cathedral. Language was a problem, as it was in all of France, but I managed to get over the point that I was a Canadian who used to visit Arras and at one restaurant where I used to eat during the war I managed to get a traveller's cheque cashed, and wife Taffy and I were given a special treat . . . a tour through the wine cellar.

I spent some happy evenings partying in that hotel restaurant

Continued on Page 12

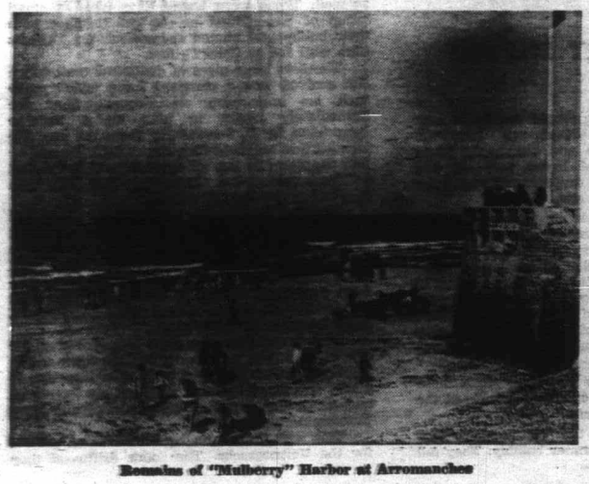

Remains of "Mulberry" Harbor at Arromanches

Campground honors Canadian Scottish

Joe helps Florence with a lampshade

Strange shapes and intriguing angles

SOME FOLKS ARE GLOOMY and SOME ARE SEVERE, BUT THE VERMEERSCHS OF CORDOVA BAY ARE

HAPPY FOLK

Sometimes one has a red letter day which stays in the memory as outstandingly happy. I had such a day recently when I went to visit my friends, Mr. and Mrs. Vermeersch in Cordova Bay. I went primarily to discuss their wonderful driftwood furnishings and ornaments, and I stayed because—more than most—these two have apparently discovered the art of being truly happy and content. Because of this, to be in their presence is to be happy too.

By MARGARET BELFORD

Joseph and Florence Vermeersch both hail from Swan Lake, Manitoba, where they met and married and farmed for many years. They have a nearer link than this, however, since they are both of Belgian descent. Florence, whose maiden name was Vermeer, was born at Swan Lake, but her family came from Knasselare, East Flanders and when she and her husband returned to Belgium last year, she was able to trace her family 'way back in time by checking the big books in the town hall of Knasselare.

I asked if she were a descendant of the famous artist Vermeer, but then remembered he was Dutch and not Belgian.

Joseph was actually born in Belgium. But, unlike Florence, his home was not in East Flanders but in West Flanders, and a little place called St. Eloois-Winkle was his birthplace. Here, his father was a bricklayer until the wanderlust hit him and he moved with his family to St. Alphonse, Manitoba, when Joe was a boy of 13, going on 14.

A few years thereafter, the First World War struck and Joe immediately enlisted and went overseas with a Canadian regiment, and was one of those who endured the horror of Vimy Ridge.

Florence tells me that when they revisited their homeland last year, they also made a trip to Vimy Ridge, which place quite unmanned her husband, for it was at Vimy Ridge that he, together with 37 of his boyhood companions from Manitoba, went out on a tour of duty from which only seven of the 37 returned.

At the war's end, Joseph, being one of the fortunate ones to return to Canada, decided that the land had a distinct call for him. He applied to the Soldiers Resettlement Plan, and after some training, took up land some miles from Swan Lake, at the small place called St. Alphonse where his father had first settled. It was here that he met a pretty young school-teacher called Florence Vermeer, and the rest is, of course, an already recorded fact.

The Vermeerschs loved their farm and in due course two girls and a boy were born to them. Fortune seemed to smile upon them. One would like to be able to report that from that time forward, all was a land of milk and honey to the young farming couple, but such would be rather wide of the mark for the 'dirty thirties' lay ahead of them, and the picture was drastically changed.

Anyone who has lived through that grim time on the prairies will know what the Vermeerschs went through. Florence went back to teaching and many many times Joe was sorely tempted to give up the whole uneven struggle. Many farmers did, of course, and scores of farms lay deserted under a pall of moving dust. But somehow the Vermeersch family hung on and were thankful that they did, for farming turned out to be very successful for Joseph Vermeersch and, the depression once over, he and his family knew many years of contented living until, in due course, Joe and Florence retired and handed the family farm over to their son.

However, looking back on those bad days, Florence tells me that no matter what hard times they went through, they always managed to have enough to feed and clothe themselves. "Joe," says Florence, "used to butcher his pigs, and in those days, a whole pig would fetch no more than five dollars. Just think of it! And as for those clothes I talked about, well — they were mostly made from flour sacks, and glad enough we were to have them."

Florence has come a long way since those heavy days, but her blue eyes still twinkle at the memory of those flour sacks!

It was in 1951 that the Vermeerschs first came to Victoria for a summer holiday. They fell in love with the Island on sight, and after their retirement, with the farm safely in their son's capable hands, they came each winter to the Island, staying at the Casa Linda Motel in Langford, until finally came the day when they found their present lovely home in Cordova Bay, overlooking Elk Lake. Here, they bought and have lived peacefully ever since.

In those early winter days spent at the Casa Linda, Joe and Florence spent many hours walking and exploring the beaches.

It was here that they first began to take an interest in driftwood, Joe may have been for many years a farmer, but he has the natural eye of an artist. What, to many people, might have been just a useless old piece of discolored driftwood was, in Joe's eyes, a thing full of strange shapes and intriguing angles.

Soon, those walks on the beaches became an ever-increasing excitement to the two from Manitoba, and few were the days that Joe did not bring some trophy back to their winter home. Once having toted them back, it was natural, of course, that Joe wanted to start work on them to see what he could make of them.

In those days, the Casa Linda belonged to the Crofton family and since on the Croftons had a workshop there, it was not long before he suggested that Joe use it for his driftwood projects.

Those early collections were all of fairly small pieces, when a battered old bit of wood might suggest to Joe's inward eye that, with a little work, that same piece might be turned into a crab or a duck or a bear.

But later the pieces picked up became increasingly larger and the Vermeersch's oversize bathroom was pressed into service as a workshop as well. Those were happy days when a small group of like-minded people got together with their hobby and named themselves the Drifters Club with Joe as Chief Drifter.

The first large piece of driftwood work which Joe evolved was a standard lamp which made such an impression on Florence that she immediately began to plan on a suitable lampshade for it. Somewhere along the line, the idea hit that maybe a Chinese coolie hat would be just the thing to top off that unusual lamp, and nothing would do but she must go into Chinatown in quest of the right sized hat.

Florence laughs now as she remembers that day. It was quite obvious to her that she must take the lamp with her so that she might try on various coolie hats for size. One gets a picture of a determined Florence tramping around Chinatown toting an outsize in standard lamps with her, while Joe, more than a little shamefaced, trailed somewhat in the rear.

He was not shamefaced for long, however, for that lamp caused quite a stir in Chinatown and in Morley's where the right coolie hat was run to earth, it was no time at all until an interested and chattering crowd gathered around the lamp to examine and applaud.

This was the beginning of a serious project for the Vermeerschs. The more driftwood they

Joe Vermeersch . . . artist at work

found, the more strongly grew the urge to make something of it.

Then came the winter during which Florence's sister and brother-in-law stayed with them at the Casa Linda. "Why on earth don't you take these driftwood pieces back with you to the Handicraft House in Winnipeg?" she asked. "They have nothing at all like that back there. I think they would catch on like wildfire." And that is just what they did.

In the beginning the project was greatly a matter of trial and error. One may see an interesting shape in a bit of driftwood, but it may not turn out quite the way one wants it.

Then again, Joe found that it was absolutely impossible to work a piece of driftwood unless it was completely dried out. He now reckons that

Driftwood curiosities

any piece of wood which has suffered a prolonged soaking in the sea, needs a good year for drying out. In his basement workroom he has stacks of wood of various ages all in the process of drying out. In the last stages it is almost baked to insure that it is completely dried.

Sometimes a small piece of wood will remind Joe of some animal or bird. Then he sets to work to make an ornament out of it.

When I was visiting, I saw numerous pieces of this kind. A duck, maybe, or a swan, or a polished lump of wood which looked for all the world like a large crab.

Sometimes Joe finds part of an animal or bird, as it were, and then he sets to work to find another matching piece of wood with which to complete it.

There was one small piece which really took my eye. It was beautifully hand-polished and represented a bear standing on a log with his forepaws raised on a higher log.

Joe has made beautiful tables, using a slab of tree trunk set on natural wooden legs. He tells me that these slabs are also dried out for a year, and for the legs, he often uses diamond willow from Manitoba, since it assumes the most interesting shapes and coloring.

Some of his tables, Joe finishes with polyurethane which makes for a very hard and glossy finish. With others, he uses only paste wax and a good deal of French polishing which lends a lovely patina to the wood. The table tops are, of course, first cleaned with steel wool and then sand-papered to smoothness, before they receive their final long polishing.

Some woods, Joe tells me, tend to exude quite an amount of oil which, unless treated, may really alter the appearance of the finished article. Cedar is one of the woods most likely to exude oil and if unchecked it shows up as a dark mass amid the surrounding browns. It also tends to stain. After a good deal of trial and error Joe has found that two coats of white shellac will usually effect a cure.

Joe's tools include a jacknife, several scrapers — the most favored of which is a ring-shaped one sharpened on one side and set in a handle. I watched this being demonstrated and could readily see that it was about the best implement to use in removing the unwanted outer cover so as to expose the finely grained wood below.

Not all wood is scraped in this manner as with some it is only necessary to use steel wool.

Again an electric drill with burrs of varying sizes may be used to obtain the desired results. Joe tells me that willow cleans very easily, though some woods take a lot of work. For instance, both cedar and Douglas fir are much harder to work than maple.

Where glue is called for, Joe mixes his own which incorporates some of the sawdust from the piece of wood on which he is working. If resin is to be used on the finished article, then he uses powdered glue and water.

Some of the pieces with which I fell most deeply in love were the fruit bowls made of hollow burl, and the wood hods which would bring grace to any fireplace. Joe reports that it is amazing what grows in wood, and it affords a never-ending delight in which imagination plays a large part since he never makes two pieces the same.

With such a proliferation of Joe's work all around, one might wonder where Florence comes in. Florence, says Joe, is often the one who decides on a particular design. In fact, Joe fondly calls her his designer-in-chief. There is rarely a wet day which passes without at least two calls from the basement where Joe is waiting to pick Florence's brains. (Wet days are the ones reserved for creative work in the basement. Fine ones find Joe busy outside with his garden.)

Help with designing is only one of Florence's occupations. However, Joe's lamps, both standard and table, would not be half the things of beauty they are, if it were not for Florence's nimble fingers.

Fairly early in their hobby, Joe and Florence decided that Chinese coolie hats were not the answer for every lamp. They did not want to start buying ready-made lampshades as this would have been both costly and, in a way, non-productive.

Florence put on her thinking cap and got to work. What she wanted was something quite out of the ordinary which was yet beautiful as well. Her final answer couldn't have been better or more typically Florence. She gathers wild flowers and grasses and sometimes leaves — particularly maple leaves when they have turned red. These, she dries between the pages of heavy book, and she finds they maintain their true colors really beautifully if handled carefully.

But Joe gets in on the act. Just as Florence helps him with her designs, so Joe helps his wife with the lamp-shades. Flo picks the plant-life, but it is Joe who sallies forth with his butterfly-net to capture her most colorful and suitable butterflies. The family laughed when they heard of Joe's activities, however, Flo's beautiful lamp-shades would have lacked a little something without Joe's butterflies.

To make a lampshade, Florence cuts to pattern two thicknesses of fibreglass vellum, known in the trade as 'architect's film.' Between these two sheets she places an arrangement of natural flowers and leaves with, very often, one of Joe's butterflies hovering above. With these securely in place in position with a light touch of glue. Florence stitches the two sheets together onto the lampshade frame. It sounds a simple operation, but it needs Florence's artistic eye and originality to produce such lively results.

Florence and Joe Vermeersch have such fun in their lives that one could go on talking about them for the longest time. It would be nice, for instance, to take time to tell of their Manitoba wild garden set in the lush green of Vancouver Island. But that, as they say, is another story!

A Common Ecological Standard

History may well look back upon the decade of the 70s as the age of ecology. For it's no news that ecological and related environmental problems are the big news today.

Concern with ecological balances and the environment as a whole is not new. Only a broad public awareness of these factors is recent. For too many years the general public ignored the early warning of fishermen, hunters, bird watchers, wilderness clubs, wildlife biologists and other outdoors-oriented groups with practical or professional understanding of the ecological destruction they were witnessing.

The motives of such groups were suspect, unfortunately—fewer fish in the creel, less game in the bag, loss of favorite wilderness trail, or places to seek new bird sightings to lengthen a life list — and were of little concern to the rest of the public. Now everyone is becoming aware that lakes and streams no longer fit for fish may also be unfit for drinking water or swimming; that the filling of still another marsh not only robs the waterfowler and the bird watcher, but threatens a wide variety of aquatic life as well, to the detriment of both commercial and sport fishermen; that polluted air not only makes buildings dirty on the outside, but people dirty on the inside.

Consequently, many new organizations and groups are forming to attack environmental problems. Some of these are already providing valuable public service in testing new environmental laws, providing the public with a forum for their views and informing them of proposed governmental action. The limited experience of some of these new groups, however, often leads them to take an oversimplified approach to environmental problems, many of which are extremely complex and require the evaluation of enviromental and ecological experts.

Similarly, the time has come for those individual groups with established credentials to develop a broader viewpoint of the environmental-ecological situation that goes beyond their own immediate area of interest.

It's time for all of us to cast aside our tunnel vision and realize that, while some areas should be left forever wild, others may benefit from a degree of commercial utilization and multiple use; that there are areas where trees should not be cut and areas where they should; that while total recreation, power needs, flood controls and the like may dictate man's modification of some waterways, we must not sacrifice the values offered by many streams, rivers and lakes as nature created them; that some wildlife species, few of which, incidentally, are in the same category, need special protection for their very survival, while the well-being of others is best served by both management and controlled harvest.

Above all we must recognize that, in the absence of co-ordinated nationwide planning, factors such as population expansion and commercial land development constitute the greatest threat to our American outdoors.

We need very badly today a more common meeting of the minds of all groups concerned with the outdoors. It is wasteful and tragic for any one group to spend its energy in opposing another. It has become critical that all these energies be combined and directed against the truly serious environmental problems that threaten our entire society. As some have already suggested, the most endangered species today may well be man. And only man, through mutual effort and understanding can take himself off the endangered list.

MURIEL WILSON'S THOUGHT FOR FOOD

SPECIAL RECIPES

From Ben . . . who won cooking contest over 1,500 women cooks

Happiness is winning a $500 first prize in a contest with approximately 1,500 participating women. The happiness is accentuated if you are a man. Women took a back seat in a recent contest sponsored by the Fisheries Association of British Columbia to find the best original fish recipe in the province.

Ben Manning of Mill Bay, a researcher in the physics department of the University of Victoria was the lucky man. His entry won on the merits of his recipe for Captain Ben's Crispy Codfish.

Inspiration for **Thought for Food** comes from many sources. As one of the judges in the provincial contest, I was interested in meeting the author of the recipe which was unanimously chosen (and tested) as the best out of the sea of entries. And so the other day I met Ben Manning and his wife Pim . . . it was a meeting of kindred souls.

Ben doesn't cook because his wife can't . . . Pim is also an excellent cook. He is not one of those weekend cooks who putter in the kitchen or at the barbecue to boost their male ego or to impress friends.

These run-of-the mill amateur cooks can fry a steak, toss a salad or occasionally you will find one venturing into the realm of more complicated dishes like pealla or bouillabaisse, but . . . most of these occasional male cooks have at most one or two specialties and that's it as far as their cooking prowess goes.

Ben is not a sometime cook and I don't think he cooks to impress anyone. He just loves good food and enjoys creating original and interesting dishes. He adventures in food combinations, in seasonings and in cooking techniques. He leans toward Chinese and Polynesian food. Being a good fisherman he has explored many interesting ways to cook all the treasures from the sea.

This gentleman could come and cook in my kitchen at any time for he doesn't mind clearing and washing up after cooking . . . that's the boy for me. His reading reflects his interest in cooking . . . his wife Pim tells me that one would be more likely to find **Larousse Gastronomic** on his bedside table than the latest thriller. You might know that he collects cookbooks and together with Pim they are gathering on a tape recorder, hard-to-find recipes and their background, together with some of their own recipes for a cookbook they hope to publish some day.

Today, with Ben's consent, I will treat you to some of his special recipes.

CAPTAIN BEN'S CURRIED CODFISH . . . 2 lbs. cod fillets, ½ cup chopped celery, ¼ cup fresh tomatoes, peeled and cut up, 1 cup onion chopped, 1 Tbsp. Indian curry powder (use less if desired), 1 Tbsp. sugar, 1 tsp. vinegar, 1 tsp. salt, ½ tsp. pepper, ¼ tsp. MSG (Ac'cent), 2 cups milk, ½ cup water, ½ tsp. fresh crushed and finely chopped ginger, 1 Tbsp. cornstarch and peanut or safflower oil to cook with.

Oil a medium sized baking dish and place the fillets in the bottom. Cook the celery and onion in a little oil for about a minute, add tomatoes, salt, pepper, vinegar and MSG. Stir in the curry, ginger, sugar and milk. Simmer for 10 minutes. Mix the cornstarch and water, stir into the sauce and cook until it thickens. Pour over fish and bake in a pre-heated 350 deg. F. oven for 25 to 30 minutes. Sprinkle with paprika to color. Garnish with parsley and lemon wedges. Serve with steamed rice. We had this for dinner one night recently and it was delicious.

Ben and His Mongolian Fire Pot

hints from Heloise

DEAR HELOISE:

I have an idea that is just bound to make any little girl happy.

Take an old umbrella and remove the cover so you only have the skeleton of the umbrella left. Then fold the ribs down on one side so that you have just half an umbrella.

Using the cover folded in half as a pattern, cut three layers of nylon net. Then

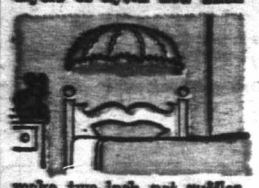

make two-inch net ruffles (same or contrasting color) for the edges and down each rib.

Now tack the new net cover on the half umbrella skeleton. Then add your ruffles around the edges and down the ribs. These can be tacked on without much trouble.

A few plastic flowers tucked here and there wherever desired and you'll have an enchanting, "dream provoking" canopy that will fit flat on the wall over your little girl's bed.

She'll just have to love it because it's adorable.

Ginny F.

• • •

". . . and visions of sugar-plums danced in her head!"

Heloise

WASTE NOT, WANT NOT!

DEAR HELOISE:

Never discard those round disposable potato chip containers. I've found many uses for them.

I put the lid on the bottom for reinforcement, sewed two terry cloth hand towels together end-to-end, making a tube out of them.

Then I put a half-inch hem at the top and the bot-

And now
a whole fish.

CAPTAIN
FISH . . . I w
3 Tbsp. corns
pepper to ta
cook with. Cl
well with a p
more effective
matter of per

With a ve
cuts the lengt
toward the ta
cutting fairly
slashes too cl
cornstarch, M
over the fish.
until it is ver
the fish over
the hot oil unt
fish into the o
little to get it
Carefully rem
meantime ma

SWEET-S
1-3 cups wate
malt vinegar,
Tbsp. soya s
using domest
onions and 1
Mix all ingred
and boil 1 mi
Garnish with C

Ben's B
steak is an
million. If y
this but a he

BEN'S BE
steak partial
slices), 4 larg
seeded, 1 larg
wedge fresh
cornstarch mi

tom of the "in
elastic through
I slipped this
fato chip conta
a very nice wa
whatever else
use it for.

SNAPSHOT

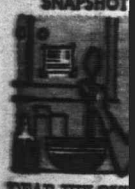

DEAR HELOIS
I have my r
on 3" x 5" file
I fitted two
bum corners t
corners of a 3"
moistened them
them to my cu
at eye level, a
moved the card
Now all my
fit perfectly in
snapshot corner
The cards are

PES

cooking

cooks

e of their own recipes
to publish some day.
ement, I will treat...
s special recipes...

RIED CODFISH . . . 2
hopped celery, ⅓ cup
l cut up, 1 cup onion
rry powder (use less if
sp. vinegar, 1 tsp. salt,
SG (Ac'cent), 2 cups
p. fresh crushed and
Tbsp. cornstarch and
ook with.
ing dish and place the
he celery and onion in
te, add tomatoes, salt,
G. Stir in the curry,
immer for 10 minutes.
ter, stir into the sauce
. Pour over fish and
g. F. oven for 25 to 30
rika to color. Garnish
wedges. Serve with
for dinner one night
s.

And now here is an unusual way to serve a whole fish. This too is an original.

CAPTAIN BEN'S SWEET AND SOUR COD FISH . . . I whole fish 2½ to 3 lbs. 3 Tbsp. water, 3 Tbsp. cornstarch, ½ tsp. salt, ¼ tsp. MSG and pepper to taste. Peanut oil or safflower oil to cook with. Clean, scale and wash fish then dry well with a paper towel. The finished dish looks more effective if the head is left on but this is a matter of personal taste.

With a very sharp knife make three parallel cuts the length of the fish from head and slanting toward the tail. Make the three cuts on each side, cutting fairly close to the bones. Do not cut the slashes too close to the tail. Make a paste of the cornstarch, MSG, and water. Brush this paste over the fish. Now heat the oil in a deep fryer until it is very hot, 375 degrees fahrenheit. Hold the fish over the pan and baste the slashes with the hot oil until brown, then carefully lower entire fish into the oil (you may have to bend the fish a little to get it into the fryer). Fry it until crisp. Carefully remove fish to a hot platter. In the meantime make the sauce . . .

SWEET-SOUR SAUCE . . . One cup sugar, 1 1-3 cups water, 3 Tbsp. oil, ½ tsp. MSG, 2-3 cup malt vinegar, 4 Tbsp. cornstarch, ½ tsp salt, 4 Tbsp. soya sauce (light pure bean) or thin if using domestic kind, 1 cup coarsely chopped onions and 1 Tbsp. finely chopped fresh ginger. Mix all ingredients together in a small pan, heat and boil 1 minute. Pour over fish and serve hot. Garnish with Chinese parsley (Cilantro).

Ben's Beef and Tomato made with flank steak is an inexpensive dish that tastes like a million. If you have a Chinese wok use it for this but a heavy skillet will do

BEN'S BEEF AND TOMATO . . . ½ lb. flank steak partially frozen to assist cutting thin slices), 4 large tomatoes, ½ large green pepper seeded, 1 large Spanish onion, 1 clove garlic, 1 wedge fresh genger (size of 25c piece), 2 tsp. cornstarch mixed with 2 tsp. cold water, dash pepper, 1 Tbsp. dark soy sauce, 1 tsp. sugar, ½ tsp. MSG, 2 Tbsp. peanut or saflower oil, ½ tsp. salt and ⅝ cup chicken stock or water.

MARINADE FOR BEEF . . . 1 tsp. cornstarch, 1 tsp. light soy sauce, 2 tsp. sherry, ¼ tsp. sugar and ¼ tsp. peanut oil.

Slice beef in thin slices across grain about 1x2 inches and place in bowl with marinade, stir often. Slice pepper lengthwise and cut into 1-inch squares. Cut onion in pieces about same size as pepper. Smash garlic and chop finely. Smash the wedge of ginger. Mix the cornstarch solution and add pepper, soy, sugar, MSG and set beside cooking pan.

Using a high heat, heat pan and add 1 Tbsp. of oil, the salt and garlic. Next add the green pepper pieces and onion. Stir. Add the stock (or water), cover and cook for 2 minutes. Uncover, stir, remove from pan and set aside. Reheat the pan and add the remaining oil and the ginger. When pan is very hot add the beef and stir fry for about 45 seconds or until beef is three-quarters done. Add green pepper and onion. When this boils, stir in the cornstarch mixture and the tomato wedges. Stir until gravy thickens. Serve at once with seamed rice.

Did you ever cook with a Mongolian Fire Pot? My friend Ben says it is great fun and a fine way to entertain friends. He uses the wok and the chafing dish for much of his cooking.

He really practices the gospel of good food. His hobbies are multiple . . . when he is not cooking up a new dish he is out in their boat fishing or playing in a band and recently I am told he whipped up a new cover for his daughter's chesterfield. A man of many talents, "may his tribe increase."

BRIDE'S CORNER

ABOUT MONOSODIUM GLUTAMATE . . .

This is its long name. Ac'cent is its trade name. Cooks who take special pride in their "art" sing its praises for accentuating natural food flavors. It is available in your super market in shaker top containers for easy sprinkling and measuring. It looks like salt yet it has no flavor of its own. It just enhances and brings out natural flavors.

Just what is Monosodium Glutamate? . . . It is a salt of glutamate acid, it is a natural ingredient of every protein food, including such foods as beefsteak, cheese, tomatoes, mushrooms and even mother's milk. The human body itself produces glutamate in the normal course of digesting almost any protein.

Is monosodium glutamate safe? . . . 25 years of extensive research on laboratory animals and clinical work with humans, conducted by many government laboratories have shown absolutely no toxic effects. This data has never been discredited.

Heloise

t bound to make any

ove the cover so you
bbella left. Then fold

over desired and you'll
an enchanting, "dream
oking" canopy that will
flat on the wall over
little girl's bed.
e'll just have to love it
use it's adorable.
Ginny F.

• • •

.. and visions of sugar-
s danced in her head!"
Heloise

ASTE NOT, WANT NOT!

R HELOISE:
ver discard those round
eable potato chip con-
ers. I've found many
for them.
put the lid on the bot-
for reinforcement,
d two terry cloth band
ls together end-to-end,
ing a tube out of them.
hen I put a half-inch
at the top and the bot-
tom of the "tube" and put elastic through these hems.

I slipped this over the potato chip container and had a very nice wastebasket or whatever else you care to use it for.

Darlene

HELP FOR HOMEMAKERS

SNAPSHOT PIN-UP

DEAR HELOISE:

I have my recipes typed on 3" x 5" file cards.

I fitted two snapshot album corners to the lower corners of a 3" x 5" card, moistened them and stuck them to my cupboard door at eye level, and then removed the card.

Now all my recipe cards fit perfectly into the little snapshot corners.

The cards are easy to see and high enough above my work counter so they do not get spattered while I am cooking.

They are easily removed for storage in my file cabinet, and the corners remain in position for the next recipe card I use without being too obvious.

Calpurnia

SEW SMART

DEAR HELOISE:

Anyone who has ever done any felt appliqué work knows how difficult it is to cut around a pattern that has been pinned to a piece of felt, or if you draw around the pattern it's hard to get rid of any markings that are left.

I had a lot of leftover scraps of adhesive-backed paper and traced my patterns on these. I cut them out and stuck the adhesive-backed paper on the felt.

I not only saved time and my eyes, but it was so much easier to cut because the felt with the adhesive-backed paper had more body and lines were sharper.

I separated and sorted my pieces and then stripped off the paper as they were used.

Mrs. J. A. Chamberlin

This feature is written for you . . . the homewife and homemaker. If you have a hint, problem or suggestion you'd like to share . . . write to Heloise today in care of this newspaper. 8-8

HERE'S TO DOLLS!

DEAR HELOISE:

Here's a hint for those little girl readers of yours who are "teenage" doll fans.

Save toothpaste caps. Clean them and the little girls will love them to use as glasses and cups for their dolls.

We use several different brands of toothpaste and each has a different color lid, so my sister has a "super-keen" set of cups and glasses.

A Teenager

WAX ELOQUENT!

DEAR HELOISE:

After waxing the floor, take an old sponge mop (without the sponge) and wrap a dry towel around it and then you have a good buffer for the floor.

Pam Keefe

A GREAT IDEA

DEAR HELOISE:

I have always had a hard time grating American (processed) cheese when recipes call for it because it's so soft.

Instead of grating it, I cut it in little rectangles approximately the size of an egg and cut it in my hard-boiled-egg slicer. By turning the cheese in the slicer three different directions I get tiny squares that melt easily.

It is much faster and not nearly as messy as trying to grate that type of cheese.

Annelle Lowman

SLIPPERY TRICK

DEAR HELOISE:

I had real good luck recently cementing (with rubber cement) the soles from one pair of soft slippers into another.

I had a pair of the furry type that had holes worn in the soles, but the tops were like new, and another pair with worn terry cloth tops, but the soles were in real good shape.

So I took the good soles from the terry cloth slippers and glued them in the furry slippers. This gave me one perfect pair.

Just make sure you get the cement all around the edges of the soles that you are gluing in. They have held up beautifully.

Jessie Pugh

NO SOFT SOAP!

DEAR HELOISE:

I bought a pair of doll panties with lace and sewed up the leg holes. Then I slipped in a bar of soap and stitched the waist closed also.

This makes a novel pincushion gift for diaper-pin users and looks so cute in the nursery.

Mrs. P. A.

LETTER OF LOVE

DEAR HELOISE:

I wonder if you realize how much you are appreciated? You are a channel through which we help one another.

Thank you from the bottom of my heart . . .

A Loyal Fan

© King Features Syndicate, Inc. 1971. World rights reserved.

Who would ever think there were bad boys in the Victoria of 1917?

Today we like to pretend that, 50 years ago, there were no bad boys, that girls never got into what was, and still is, called trouble. What's needed, we say today, is the toughness of yesteryear in order to keep young people on the straight and narrow.

Half a century ago, in Victoria, there were vacant lots in which the kids could play rounders and walk fences, while older fists were shaken at them, and there were adult cries of: "Get out of there or I'll call the police."

Youngsters could build caves under the sidewalks in those days, and play run-sheep-run, and ride their scooters all over the place, without danger of being knocked down by roaring traffic.

They could pick blackberries in vacant lots and build houses in trees — and pinch gates and hang them to the top of poles on Halloween.

TYPICAL MOTOR CAR advertisement in The Week during the early years of the 1914-18 year.

Bad Boys of Yesteryears

By JAMES K. NESBITT

Therefore, we tell ourselves today, there were no bad boys in the long ago.

But there were, you know, and human nature being what it is, there will likely ever be with us boys who are called bad, but aren't really; most of them only need understanding, good parents, and fewer black looks and lectures from their seniors.

Now, I did not intend to get up on a soap box when I started this; I merely wanted to say that, in The Week of Victoria, in 1917, I found an article on wayward youth.

The Week, 54 years ago, had this to say:

"A good deal has been said in Victoria lately about bad boys.

"The Week does not believe that there is such a thing as a bad boy.

"His so-called 'badness' is but misdirected energy. It is not his own fault that he gets into mischief.

"It is the fault of his parents (as many teachers say today), and of the state that he is not provided with suitable occupation. When the police magistrate gets hold of him he is nonplussed, and the Law does not help him out of the difficulty.

"The magistrate does not like to send him to jail with hardened criminals, and he usually lacks the courage to inflict a flogging, and so the boy is set free, and a premium is set on mischief.

"The best solution is a training ship.

"Meanwhile boys should be urged to join the Scouts, the Sea Cadets, to ship before the mast, to become naval volunteers as soon as they are old enough — and then there is little chance for mischief.

From this one can see that youth has not really changed; it's just that there are more of them, as there are more of the rest of us.

As usual, when I get digging into old newspapers I can never let go until my stomach tells me I must leave the provincial library and go search out a bite and a sup.

Therefore, after finishing with 1917's 'bad boys' I got along to reading other articles.

It was February of 1917, and the British Empire, weary from two and a half years of war, was eagerly waiting for the United States to get in and finish the mess, in victory.

The Week looked upon the United States as a snivelling coward, as we see in this editorial:

"President Wilson — the Yellow Streak!

"Nothing, to our mind, could be more deplorable, more humiliating than the position of the United States, which is absolutely unable to protect either the lives of its people, its commerce, its ships, and, therefore, its honor.

"It is placed in a position from which, seemingly, it cannot move because its leaders and President Wilson in particular, have not had the courage to take the bull by the horns long ago, and grasp a situation which, week by week, month by month, has been growing intolerable.

"Only Greece, a country ruled by a traitorous King, can in any way compare with the States in point of view of lack of pride and self-esteem.

"With hundreds of its citizens murdered on the high seas, the lives of many more continually endangered, its shipping indefinitely tied up in its own ports, the greatest(?) of all neutral nations remains helpless and impotent.

"Any other nation would long ago have taken up the sword in defence of its rights — even China, whom many people regard as a negligible quantity, possesses sufficient pluck to do so, and as a protest against the barbarity and bestiality of the Germans, announces the severing of diplomatic relations with the Fatherland.

"And yet, while China, in the space of a few short weeks, made up its mind to protect its interests, and guard the lives of its citizens, the United States, with much more at stake, and having suffered far more from the grip of the Germain, remains helpless, inactive and obviously trembling with fear at the thought of what would happen in the event of attempting to assert her rights.

"For more than two years has the greatest (?) of all neutral nations been subjected to indignities the like of which have never before been known.

"And yet, note after note, protest after protest, is all that the president feels called upon to send, whereas an ultimatum to the King of Barbarians would establish him, in the eyes of the world, as a man fit to rule a what is supposed to be a great nation.

"Though some of the British papers have seemed pleased to credit the president with an extraordinary stock of patience we, for our part, cannot take such a charitable view.

"While admitting that Dr. Wilson is beset with many difficulties, and does not possess the power which would enable him to cast the final die, but we cannot but think that what is actually wrong is that he is deficient in courage, and does not possess sufficient spirit to mark him out as the saviour of his countrymen."

And so it went on day after day, The Week urging the United States to get into the war, not to help a beleaguered Britain, naturally not, but to save its own honor and glory.

In April of 1917 the United States went into the war. I daresay The Week felt sure that President Wilson had followed its advice, given way out here in Victoria.

The Week then pointed out what had suddenly become to it the great virtues of the American people:

" 'America has at one bound become a world power in a sense she never was before.' "With these words Prime Minister David Lloyd George began his comment on the entrance of the United States into the war.

"One needs to be but a casual observer to realize what a spirit of nationhood exists in the young, vigorous and generous Republic to the south of us.

"Despite the vigorous campaigns and the loud protests of the pacifists, innumerable and assuring are the evidences of the essential unity of the American people; on every side they rally around the Star Spangled Banner."

There is always something new — new to me, anyway — cropping up on Joe Martin, one of the most remarkable men in our political history.

He had been attorney-general of Manitoba, and a Winnipeg member of the House of Commons. The west called to him in the late 1890s and out he came to Vancouver and Victoria, and proceeding to stir up a bubbling broth, which, in due course, stood British Columbia politics on its head.

He was attorney-general here for a few years in the Semlin government. Then he turned on Semlin and managed to have him fired out of the Premier's chair by Lieutenant-Governor T. R. McInnis, who, having been in the Commons himself, found Government House somewhat dull.

In this way Martin became premier; three months later he went to the people and was soundly trounced.

Prime Minister Sir Wilfrid Laurier then stepped into the picture and fired McInnes out of Government House for putting a finger into the political pie.

Spurred on by all this uproar, Martin went to England, and, of all things, was elected to the House of Commons there, for the London working class district of St. Pancras, whoever St. Pancras was. I must look him up.

From The Week, I learn that Joe Martin was strongly against Royal titles for Canadians. In those days it was the British government that commended titles for Britishers anywhere in the Empire, and that included Canada.

So I have learned something; I had always thought it was Mackenzie King who was the first to speak up against titles for Canadians.

King, of course, as prime minister of Canada, was able to do something about it, and he did; he outlawed titles for Canadians way back in the 1930s.

Conservative Prime Minister R. B. Bennett

restored them between 1930 and 1945, but when King got back into power he threw them out again, and they've been out ever since, and are likely to stay out for all time.

No prime minister of Canada since Robert Borden has been knighted.

Joe Martin stirred up a storm in Westminster when he spoke out against titles for his fellow countrymen in Canada.

I learn about all this in an article in Victoria's The Week, 1917:

"Hon. Joseph Martin is not burdened with undue modesty, and does not propose to use language devoid of tang and force.

"Just now this astute political practioner is resolved to keep the peerage out of Canada.

"Titles are his abhorrence, and coronets have no attraction for him.

"Dukes, earls and barons are not on his visiting list, and it is generally hinted that he would rather smoke a corncob pipe with one of his costermonger constituents than whiff the dainfiest cigarette in the London drawing room of Her Grace, the Duchess of St. Pancras.

"Whatever may be said for a title, bestowed for distinguished service to the state, and which should be bestowed for the honor and use of the actual recipient, which is not hereditary, nothing can be said, with reason, for the bestowal of titles that are hereditary, and which have no further significance than the acquistition of wealth or real estate.

"The Week does not think that Canadians will greatly suffer if a shoal of lordlings or belted knights are not let loose upon the inhabitants of this vast Dominion.

"There are few Canadians who will doff their hats, or curtsy low when My Lord Softy smiles, or Lady Simper peers through her lorgnette.

"The spirit of democracy is abroad in Canada.

"The man on the street does not merely think he is as good as anybody else, but he knows he is, and secretly he believes that he is a little better.

"The maiden of high degree, with bluest blood in her veins, possesses no particular or greater claim to reverence than the latest immigrant who plants his foot on Canadian soil.

"Aristocracy must be an aristocracy of nobility, the badge of servicehood to the nation.

"So Joe Martin has hit the bull's eye in his proposed resolution about an hereditary peerage.

"Canada is better far without it.

"It may be more dignified to salute Mr. Brewster (then B.C. Premier) as His Grace the Duke of Clayoquot (part of his West Coast riding), or Mr. Bowser (then Leader of the Opposition as the Marquis of Spanish Banks, yet, for political purposes Brewster and Bowser (both natives of New Brunswick) come more trippingly to the tongue.

"The miners of the north prefer to greet the minister of mines as Plain 'Bill' Sloan than to refer to him as Viscount Nanaimo (Sloan's riding.)

"When the present Speaker relinquishes office no provincial House of Lords to which he can be in the legislative chamber there is, fortunately, relegated.

"So Baron Weart (Mr. Speaker) in the Barony of Vancouver will have to go down to posterity with his own patronymic, but we are safe in predicting that each of these gentlemen we have mentioned, if they hut play their parts well, and render genuine service to the state, will be cherished in the grateful memories of the people of the province far more than if they angled for doubtful honors, or fawned to obtain shadowy or useless titles."

This somewhat surprises me, in the Victoria of those years, for people here were most loyal to the Crown, and loved titles. A knight at Government House was treated like a king, a fact which caused Mackenzie King, years later, to confide to his diary that it was all nothing but a lot of nonsense, making Canada's various Government Houses fancy hotels for lords and ladies from abroad.

Joe Martin and The Week may have had something to do with it, because, since their time, when they spoke out in this way, only one British Columbian has been knighted — Lieutenant-Governor Frank Barnard, who received knighthood in the New Year's Day honors list of 1918.

This was no doubt to show that King George V had absolute confidence in the loyalty of Mrs. Barnard. She was Victoria-born Martha Loewen, eldest daughter of German-born Mr. and Mrs. Joseph Loewen, highly respected Victoria citizens for many years.

Such was the hysteria of those wartime days that there were whispers that the Barnards secretly celebrated, at Government House, the Kaiser's birthday, which, of course, was complete hommyrot. During the Lusitania riots of 1915 there were veiled threats that Government House would be stormed.

ISLANDER Crossword Puzzle

LAST WEEK'S CROSSWORD PUZZLE ANSWERS APPEAR ON PAGE 3

Copr. '71 Gen'l Features Corp.

By Eloise D. Schorr

ACROSS

1 Musical instrument.
5 Peter was one.
9 A nanny's vehicle.
13 Arabian vessel.
17 About the same.
18 Dissonance.
19 Lung sounds.
21 Hit review.
22 Carrier of idle gossip.
24 Utterly destroyed.
26 Latin second name.
27 Soothes.
29 Becomes slender.
30 Beethoven forte.
33 Untrue.
34 "Over There," for instance.
35 Went two by two (with off).
36 Tree.
37 Ship part: 2 words.
41 Slaves.
42 Pushed against: 2 words.
44 Carryall.
45 A hankering.
46 Brogue or sabot.
47 Former Ambassador.
48 Actor Kelly.
49 Social worker's degree.
50 Mount in Cascade Range.
52 Lambs' mothers.
53 Girl's name.
54 Insensitive.
56 Highlander groups.
58 Time in history.
59 Girl's name.
61 Glacial thrust.
62 Sad songs.
63 Purpose.
64 Name in fiction.
65 Island garment.
66 Residue.
67 Palmer's forte.
68 Nursing home inmate: 2 words.
70 Baby's play area.
73 Positioned.
74 Kind of boom.
75 Generals' helpers: Abbr.
76 Resurface.
77 Summer in Marseille.
78 Unfriendly.
81 An outcast.
82 Like the badlands.
84 Willy ____.
85 Shiny leather.
86 Flag lady.
87 Find a common ground.
88 "Northwest Passage" author.
89 Slight breeze.
92 Inflated items.
93 More sensible.
94 Different: 3 words.
96 Babushkas.
101 Tops: 2 words.
102 Knights' wives.
103 Lofty habitation.
104 Eye part.
105 A girl and a a mountain.
106 Summer footwear, for short.
107 Decorate anew.
108 Cherry or strawberry.

DOWN

1 Marshy tract.
2 Contraction.
3 Not many.
4 Trapped.
5 Musical sounds.
6 Nod or footprint.
7 Enzyme suffix.
8 Studies further.
9 News statements: 2 words.
10 Street carnival.
11 Expression of sorrow.
12 Professional degree.
13 In folds.
14 An emotion.
15 Above.
16 Binds together.
18 Rootless one.
20 Locate.
23 Particles of dust.
25 Poem part.
28 Pub specialties
30 Use up.
31 Fertile spots.
32 Medieval fiction heroes: 2 words.
33 Spanish Armada, for one.
34 Lifting tools.
36 Came about.
37 Awaits patiently.
38 Daily printed matter: 2 words.
39 Unable: 2 words.
40 Manipulates, in a way.
42 Adolescent period, for one.
43 Football team.
46 Sidetrack.
48 Bridge expert.
50 British guns.
51 The draft law, for one: 3 words.
53 Evil one.
55 Feel sorry: Slang.
57 ____ Chaney.
58 Helen of Troy's abductor.
59 Put in a sail.
60 Having handles.
61 Firm.
62 Security device.
64 English poet John ____.
65 Foamy.
67 Sacrificial animals.
69 ____ Selassie.
71 A happening.
72 Confused: Slang.
74 Hoarded (with away).
76 Dissipear gradually: 2 words.
78 Indolent animal.
79 Get rid of.
80 Leather manufacturer's tool.
81 Identify.
83 Declaims.
85 Port in Puerto Rico.
87 Directed at.
88 Soap opera million.
89 ____ Britt.
90 Cross.
91 Sicilian volcano.
92 Tractable.
93 Reddish-brown quartz.
95 Maple sugar source.
97 Part of a needle.
98 U.S. Govt. Board.
99 Pronoun.
100 Hold a session.

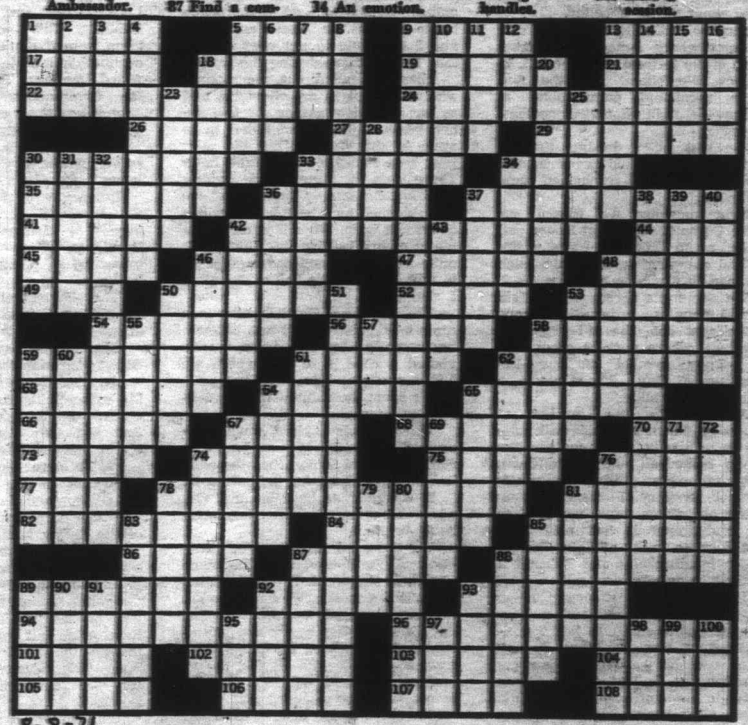

8-8-71

In The Week, a columnist by pen-name of 'The Lounger' (His name was Gould) did a bit of recruiting, thusly:

"It is quite evident in Victoria that there is a great number of male huskies who seem to prefer remaining at home rather than going to war in defence of our glorious empire, and who are quite indifferent to all sense of shame.

"They can be seen any night, mostly in the area bounded by Government, Yates, Douglas and Fort Streets, many of them standing in shop doorways, some of them at street corners, others strolling up and down the streets with no object in view other than ogling young girls who perchance pass by.

"The sickly, vacuous looks on the faces of these youths, in time, becomes almost nauseating; their slow walk up and down, up and down, sometimes doubtless with the intention of striking up a chance acquaintance with a 17-year-old girl, becomes wearisome in the extreme.

"But to the energetic recruiting sergeant they turn a deaf ear, and with cheap cigarette dropping from the corner of their effeminate lips they pursue their way, and sometimes their prey.

"Something should be done to make them go to the Front."

This, in the view of The Week, was the Victoria of 1917.

A Message To Remove Evil

IAN SCOTT'S
CENTENNIAL FLASHBACK
* * * * * *
YEAR OF UNION

The Daily British Colonist in July of 1871 was concerned over a parliamentary crisis "at home," with William Gladstone forcing through a reluctant House of Lords the great army reform measure. The system of purchasing commissions in the British army was condemned by a large House of Commons majority but the bill was defeated in the Lords.

"The measure sought to remove an evil which was gnawing at the vitals of the British army," The Colonist explained, "but which was at the same time enshrined in the heart of England's aristocracy.

"It was not surprising that the Lords should have resisted an attempt to bar the 'royal road' by which their sons might reach military distinction . . ."

The Colonist was for Gladstone.

But it was equally concerned with affairs of a domestic nature. It was not about to forgive that odious member of the Opposition, the Hon. George Brown, for his attitude towards British Columbia's recently achieved membership in the Confederation.

"We do not recall ever having witnessed in the history of Canada any political sight more humiliating than that of Mr. Brown and his party offering the most bitter and unrelenting opposition to the admission of British Columbia because with the proposal was coupled an engagement to construct the inter-oceanic railroad in a reasonable period of time. Indeed there was no alternative left but the very disagreeable conclusion that patriotism and principle had wholly given place to a desire to grasp the purse strings — that the party would hesitate to impede if not wholly destroy the grandest scheme of the age in order that they might clutch the moneybags of office."

Having seen at close hand the degradation and exploitation of the native Indians, and having expressed from time to time disgust and displeasure, in particular with the illicit sale of "rot gut" liquor to the tribes, The Colonist now addressed itself to advising the government on the proper policy to adopt towards these once-proud people with the shifting of responsibility. For under confederation the federal govern-

Continued on Page 15

PILGRIMAGE TO NORMANDY BEACH-HEAD

Continued from Page 5

during the war, but I never did know about the wine cellar.

Then on to Doullens, where I saw the spot where I had my staging camp in the fortresses on the hill; to Amiens, Neufchatel and the Red Horse municipal campground at Isneauville, eight kilometres north of Rouen.

We had been driving through familiar territory and every once in a while I thought I recognized some landmark.

Next morning we toured the Notre Dame Cathedral at Rouen and pushed on to Elbeuf and saw where we had our staging camp alongside the road just outside the town.

We also came across a huge field of red poppies, a beautiful scene reminiscent of the fields of Flanders, where poppies grow, and the poppy symbol of our Remembrance Day. They made a beautiful color slide.

A visit to the market at Neubourg, lunch at a sidewalk cafe and on to Lisieux, where we saw the famed cathedral, and on to Caen. Now we were getting to really familiar territory. I drove right up to the old stores depot we used to use and found it has now been turned into a series of flats. Caen is now a bustling city and I found it difficult to orientate myself.

Then, by Capriquet airport which was a giant mudfield and a huge stores depot when I was last there.

Bayeaux was the first French town we hit after landing at Arromanches in 1944 and it was a nostalgic moment when I drove into those ultra-narrow streets. Once again I found it hard to orientate myself, but we took time to walk around the city and to visit the Bayeux Cathedral.

Then for the big moment of our pilgrimage to the Normandy beaches. We headed for Luc-Sur-Mer, which was our Normandy headquarters for three months, and on the way I pulled up and parked outside my old quartermaster stores at Langrune, one-half mile to the west.

It was just as I had left it 27 years ago. It hasn't changed hardly at all, except the mines in the yard have been removed. We took pictures in front of my old stores and the man who lived at the beach house across the street came out and I was able to put over to him that I lived there during the war.

Then he called out the woman who was living in my old stores and as far as I could gather she told me her husband had been killed by a mine in the yard during the war. How well I recalled that mine field. There was a mine every square yard on that ground and we had the area blocked by a couple of strands of barbed wire. When I think of the many nights I drove into that yard, quite inebriated, and drove right up to that barbed wire before stopping, I shuddered.

The old Luc Hotel, where our main headquarters unit was billeted, has recently been torn down, but we visited a cafe in a spot where we had our rations stores at Luc.

We spent the night at the Luc-Sur-Mer campground.

It was a miserable day when we arrived at Luc-Sur-Mer on June 4. It reminded us of Sooke when the wind is blowing and the fog is blowing in.

It was just as bad the next day when we toured the Normandy beach-heads.

We found Luc-Sur-Mer little changed, the houses along the beach were still shuttered. It was probably early in the season. We had hoped to find the Normandy beaches on a fine day, because they really are beautiful sandy beaches. Luc-Sur-Mer is now a seaside and health resort, known for its bracing air which comes from the seaweed that grows on the rocks and is uncovered at low tide. Across the road from where our hotel was there is now a spa for hydro-sodium-iodate cures and a marine zoology laboratory.

Riva Bella-Ouistreham, at the entrance to the Orne Canal to Caen, was our fun town when we were stationed at Luc-Sur-Mer and on this trip we visited the White Horse hotel-restaurant which used to be my favorite spot, mainly because of a little blonde waitress who used to be there. Taffy and I had lunch there, a full course meal with all the shellfood, steaks, wine and trimmings, just like I used to have on occasion during the war . . . the kind of meals that started my weight soaring to the 223 pounds it once reached. Riva Bella is just a couple of miles east, down the road from Luc-Sur-Mer, and on the road to Cabourg. This bathing resort has risen from the ruins of the German occupation and the fighting following Allied landings. The Franco-British 4th Commandos won glory by capturing the enemy's fortified points on the morning of June 6.

Part of Hitler's Atlantic Wall still exists and the largest "blockhaus" is being laid out as a signal station.

Driving west from Luc-Sur-Mer we travelled through the beach areas of Langrune, St. Aubin, Bernieres, Courseulles and Arromanches, all points of D-Day Allied landings.

They haven't changed much and the old gun turrets on the waterfront are still there.

Monuments pay tribute to the Allied liberation forces.

At St. Aubin we took over three big summer beachside mansions for our troops. It was here on June 6 that the 48th Commandos of the Royal Marines landed.

At Bernieres-Sur-Mer the French Canadians of the Regiment de la Chaudiere landed on D-Day and it was also here that the first reports of the D-Day landing were written. The station house and the beach house that have become so familiar in films of the D-Day landings of the Canadian troops are still standing and unchanged. There is also an impressive, but rather plain, monument which reads: "Here on the 6th June, 1944, Europe was Liberated By The Heroism of the Allied Forces."

Courseulles was the landing place, along with Bernieres, of the Canadian sector of the Juno Beach operation of the 3rd Canadian Division, which included Victoria's own Canadian Scottish Regiment. Cruelly was reached by 5 p.m. June 6, and a month later it was these troops who were first to reach Caen.

Near Courseulles-Sur-Mer, at Graye-Sur-Mer, we found a municipal campground called "Canadian Scottish" and we walked along the beach at that point picturing our Victoria boys making a landing on that beach.

There are campgrounds all along the Calvados beaches of the Normandy coast and any veteran returning for a visit would be able to camp on, or near, the point where he landed.

Courseulles is at the mouth of the Seulles which shelters a little port which gave great service to the British and Canadian troops before the artificial "Mulberry" port of Arromanches was organized. Winston Churchill landed on the western beach on June 12, 1944. General de Gaulle landed on the 14th on his way to Bayeux, and King George VI on the 19th to spend some time with his soldiers.

It was at Arromanches where we landed on D-Day plus quite a number of days. We embarked from the floating docks of the artificial "Mulberry Harbor" which was towed across the English Channel from Britain at the rate of four miles an hour. Part of those docks may still be seen on the sandy Arromanches beach, evidence of the most extraordinary industrial and maritime feat of war.

Arromanches, a modest seaside resort, owes its fame to the Allied invasion of June 6, which used the roadstead of the little harbor as its main theatre of operations.

Arromanches is now the centre for visitors to the Normandy beach-heads and an Invasion Museum there contains a fine collection of models, photographs, dioramas, arms and equipment of the Allied soldiers. A plan, facing the anchorage, makes it easier to understand the landing operations. A film of the operations is shown at the end of the tour. Full credit is given to the part played by the Canadian forces.

West of Arromanches are the beaches where American troops landed and then comes Cherbourg which was re-captured on June 26 and 27, 1944, marking a decisive step in the Battle of Normandy. From then on, with Cherbourg as a major port, the rapidity with which Allied war material could be landed increased enormously . . . and that is where our part of the war fitted in . . . to get that material up to the front lines just as quickly as possible.

Our pilgrimage to the Normandy beach-heads ended at Cherbourg. Camped there overnight, spent an enjoyable day, and then took a channel ferry across to Southampton, to tour England and Wales.

By RON BAIRD

On a hot summer day recently, former Victorian Forbes Hendry glanced up from the puffing, green dragon he was etching on the arm of a young truck driver. Through the door of his Davie Street tattoo parlor in Vancouver walked a teen-age girl.

She chattily said she was from Calgary, and had arrived on the crest of a wave of teen-age hitch-hikers heading for the west coast. The girl handed Hendry a crude sketch and asked if he would tattoo the small design on her back.

"I didn't realize until I looked the design up later what it was — a marijuana leaf," says Hendry—known across North America as "Doc Forbes," the dean of Canadian tattoo artists. "Now, I have my own stencil made up and it looks like it's going to be a very popular item."

The psychedelic generation has moved in on one of the world's oldest "professions" and provided a whole new set of designs for the skilled tattoo artist to needle his way through.

Stenos come in to have tiny flowers and "Peace" symbols etched on their ankles.

TREVOR MIDDLEMISS, 18, of Duncan, paid $8 for a small bluebird tattoo on his arm.
—Don Ryan photo.

Tattoos Change With Times

University students want Greek fraternity letters imprinted on their skin — for $3. Also popular with young people is the Egyptian hieroglyphic "ANKH" (the Key of Life), another peace symbol. And also the man who appears on Zig-Zag cigarette papers — a "pot"-oriented design. These small tattoos run about $10 at Hendry's studio.

Somewhat typical of his customers is Trevor Middlemiss, 18, of Duncan. He paid $8 for a small bluebird tattoo and, although low on funds at the time and seeking work in Vancouver, gladly parted with the money for what he and his friends consider "a prestige symbol." Or Jim Hendy, also 18 and from Abbotsford, who shelled out $30 for a very exotic green green cobra on his arm.

"One of the most popular tattoos right now," says Hendry, is Snoopy, the dog in the Peanuts cartoon. The "Charlie Brown" musical played earlier this year in Vancouver and that helped to boost business. I'm also often called upon to tattoo Playboy bunnies."

Most of Forbes Hendry's customers range from 18 to 25 years of age. A far cry from the days when bearded, swaggering navy tars full of rum would lurch in to have "Mom" and "Death Without Dishonor" permanently inked on their chests or forearms.

Hendry is a chunky, 67-year-old, born in Ontario's Muskoka County, who ran away from home as a teen-ager to become a carnival roustabout. For 40 years, he has needled his way across the continent, finally settling on the west coast in 1938, when he opened a tattoo parlor in Vancouver.

During the war he moved to Victoria, where sailors from the Esquimalt navy base beat a path to his door. For a number of years, his studio was located on Government Street near Yates. He moved back to the mainland in the mid-60s.

Although tattoo parlors open and close with regularity all over North America — Hendry says they are all but outlawed in the city of New York now — his own needles are always busy. He averages about 200 tattoos a month, with the blessing of Vancouver's city health and licensing departmens, and is the only tattooist listed in the city's telephone directory. He's a practitioner of a grade that now numbers fewer than 200 in North America, with perhaps a dozen qualified to use the word tattooist in Canada.

Doc learned the business the hard way — by practicing on his own hide. He's a walking advertisment for his own skills. A picture gallery of roses, hearts, dragons, snakes, skulls and hearts pierced by daggers.

His customers have a wide variety of choice. Some 10,000 "Doc Forbes" originals cram every inch of wall space. He carries nearly half these designs in his head: A tangle of hearts, dice and cards; bucking broncos and innumerable mottoes declaring "Dont' Gamble with Love," "Mother," "Death or Glory" and "True 'til Death."

Wearing a white, surgical gown, he works in a highly-sanitized atmosphere, washing his hands and needles in a sterilizing solution and discarding each ampoule of colored ink after he has finished a tattoo. His electric machines whirr at the rate of 3,000 needle-jabs per minute, but the needles rarely penetrate more than 1-32nd of an inch, and are as close to being painless as possible.

Doc is death on the "fly-by-nights" of his trade. "There may be some people who call themselves tattooists but I don't even acknowledge their existence. All they do is give the business a bad name. Most of them are third-rate amateurs who have no right to lay claim to the title. A lot of my time is taken up going over poor jobs done in other places — like Panama, or some of the navy towns of North America," he says.

Like most professionals, Doc — who estimates he has tattooed more than 50,000 customers over the years — keeps abreast of new developments in his trade.

He has imprinted the names of infants on the soles of their feet for identification, inscribed blood-type symbols on the arms of civil defence workers, and etched registration numbers on animals used for medical testing, research labs, or just plain family pets. Doc filled one unusual request in 1966 when the federal fisheries department asked him to tattoo lobsters with identity numbers to aid in spawning research. And once a sailor from HMCS Naden wanted a tattoo "where no one's ever had one before" — Doc obligingly inked in the tar's service number on the inside of his lower lip.

Hendry estimates 10 per cent of North American males and a surprising five per cent of females wear tattoos.

"They are still regarded as a symbol of manliness — men want them on their chests or arms, where they can be easily displayed. Women aren't so bold — they're inclined to get one and then try and figure a way to cover it up."

After a design is chosen, it's copied onto a piece of celluloid, which is then smeared with a black powder and pressed on to the skin. This outline is then etched on to the body and another machine shades the tattoo. The colors are unlimited.

Removing unwanted designs is done with a zinc chloride solution, which is picked into the tattoo and later painted over with silver nitrate. It removes the mark and leaves only a very slight scar.

Doc's most ambitious job was done several years ago for an RCMP officer. A similar job today would cost $500 — but the results were remarkable. On the man's back are two eagles fighting over a snake, surrounded by clouds. On his chest, a snarling tiger and more eagles, Indian heads, dragons and a ship. All in living color.

The Mountie was so pleased he recently brought his wife into Doc's studio for a tiny flower tattoo on her leg. "I prefer not tattooing women any more than I can help," says Hendry. "I tried to talk the Mountie's wife out of it — but she was insistent. After all, it was in the family, so to speak."

Doc may be at an age when most men retire but he has no intention of putting down his needles. "As long as I can still hold one without a tremor," he says, "I'll stay on the job. A current Hendry project is compiling a "do-it-yourself" tattoo kit for mail-order customers.

But he has no fears amateurs will put him out of business — quite the contrary. "Just think of all the repair jobs that will be coming in." Doc says with a hearty chuckle. "Why, it will open up a whole new line of work for me."

As Creative Artists Canadian Women Are Failures

Reviewed by BARBARA McLINTOCK

***Women in the Arts in Canada* is a monograph by Sandra Gwyn based on eight essays written for the Royal Commission on the Status of Women.**

WOMEN IN THE ARTS IN CANADA, By Sandra Gwyn. The Queen's Printer. 98 pages. $1.50.

It deals with every conceivable aspect of the subject — the visual arts, the performing arts, the literary arts; the administration, interpretation and creation of art.

The author states her view on woman's accomplishments in the arts in her introduction:

"As interpreters — actresses, musicians, dancers — Canadian women have a proud record. As activists, administrators and spokesmen, their record is exceptional. But as creative artists — painters, sculptors, novelists, poets, playwrights and composers — their record, like that of women in most countries, is on the dull side of respectable.

"They have failed in the only aspect of the arts that ultimately matters."

For most of the rest of the book, she enlarges on this theme by tracing the history of Canadian women in each of the arts. A small part is devoted to the problems faced by women in the arts, particularly those who try to combine an artistic career with marriage and a family.

It is difficult to fault the research Miss Gwyn and the royal commission essayists did in preparing the material for this monograph.

It is thorough and covers, I believe, all the women who have made a major contribution in the Canadian arts, as well as many of the more minor figures. The criticisms passed on the work of many are open to debate, but this is to be expected in such a work.

Because of its timely topic and thorough coverage, **Women In the Arts in Canada** had the potential to be a book of interest to nearly every Canadian woman.

Unfortunately, this potential is almost entirely unfulfilled. The reason for this is Miss Gwyn's own writing style. This is so academic, pedantic and heavy that the book is practically impossible to read.

Thus, despite its potential, the monograph will likely be read only by historians, sociologists and Women's Libbers with a particular interest in its very specific topic.

IN BRIEF

LITTLE SPIRO, text by Ralph Schoenstein, drawings by Arnold Roth (George J. McLeod; 95 pages; paperback $2.50) is a wicked satire directed at Spiro Agnew, vice-president of the United States, who will probably fade into obscurity by the end of next year, mainly because Agnew is a political liability, more outrageous than even this offensive little book.

E.D.W.-H.

'A Century of Adventure'

21 Feature Stories by 20 Local Authors

126 pages covering 100 years of Vancouver Island History

ONLY 1.00 **Packaged in attractive mailing envelope.**

"A Century of Adventure" is on sale now at many stores and newstands. If you live out of reach of these stores, fill in the coupon below. We will mail your order promptly to you or your friends anywhere in Canada, Great Britain or the United States.

THE DAILY COLONIST, 2631 Douglas St., Victoria, B.C.
I have enclosed ..... for ..... copies of "A Century of Adventure."

MAIL TO THE ADDRESS BELOW (Please Print)

NAME .....

ADDRESS .....

MY NAME IS .....

If you wish us to send more than one book, list additional addresses on plain sheet of paper and attach to this coupon.

NEW BOOKS and AUTHORS

Escapism At Bloodiest Best

Reviewed by T. W. PATERSON

***A Plague of Sailors* is escapism at its bloodiest and best. If you like your action well-paced and imaginative, then Mr. Callison is sure to please you.**

A PLAGUE OF SAILORS, BY Brian Callison; Collins Publishers; $5.95; 252 pages.

Plague begins in a remote Highland glen and ends on the intrigue-lashed Mediterranean. Between these contrasts, Mr. Callison skilfully manages to blow up bunkers, machinegun soldier, seaman and guerrilla, scuttle a fishboat crammed with men and sink a ship!

His somewhat less-than-heroic hero, first mate Breyet Cable of the somewhat less-than-innocent freighter, British Commander, succeeds in the same pages to — despite the best of intentions — help prevent an international incident calculated to plunge the world into unclear holocaust.

If the premise of Mr. Callison's thriller strikes the beginning reader as being familiar, he can read on with full confidence that the author of **A Flock of Ships** will not disappoint him. Dean of the wide screen adventure, Alistair MacLean, has described **A Flock of Ships** as "the best war story I have ever read. No qualifications, no reservations, no exceptions as to type and time. . . ."

A Plague of Sailors offers the same breathtakingly-paced action, with good characterization, authentic background and romantic setting on the high seas.

Manchester born 36 years ago, Brian Callison joined the Blue Funnel Line as midshipman in 1950, sailing mainly on cargo-liners to the Ear East and Australia. Since then he has served in the army and held administrative posts with several large companies, including construction and "a large entertainment centre." Presently he "maintains an active connection with the seas as a Head of Unit, Royal Naval Auxiliary Service."

His bestselling **Flock of Ships**, published only last year, already has been translated into nine languages.

TALES FOR ANGLERS

FISHERMAN'S BOUNTY, edited by Nick Lyons (General Publishing; 352 pages; $8.75) is a marvelously full and entertaining treasury of the finest writing about angling.

Fresh and saltwater species, trout, salmon, marlin, striped bass, musky, tuna, pickerel, steelhead, and even the lowly carp are treated in these engaging stories, poems and articles written by new and old masters of angling literature.

So often these books neglect the west coast, and being particularly sensitive of this point, I quickly scanned through the authors as soon as I received the book. We hadn't been neglected. There, in a place of honor, closing out the book, was our friend Roderick Haig-Brown with a chapter from one of his popular books, **A River Never Sleeps** and the chapter used To Know a River, describes the Nimpkish, the Campbell he knows so well and the Stamp.

This is a good book, a treasure for any angler's library. It features the best writers, from Dame Juliana Berners and Izaak Walton of days gone-by to today's popular fishing writers like Haig-Brown, Ernest Schwiebert, Art Flick, Ed Zern, A. J. McClane, and in between, writers like Hemmingway and Kipling.

—A.R.M.

REVIEW IN BRIEF

MANIC 5 (Doubleday; 165 pages; $10.95) is the story of the construction of the Daniel Johnson Dam in Quebec. The story, by William W. Jacobus, is factual, very technical and largely dull. However, the book is worth having for the drawings of the late Lili Rethi to whom, as the dedication says, "a dam became a work of art."

Lili Rethi specialized in portraying engineering and architectural achievements. In **Manic 5** she excelled herself and one can only marvel at the way this tiny, elderly woman succeeded in capturing with her pencil the mightiness of the project and in the way she converted ugliness into a beautiful testimony to man's strength and ingenuity.

E.D.W.-H.

Odd Turns Enhance Humor

By ROY WRIGHT

POTATOES ARE CHEAPER, by Max Shulman; Doubleday; 235 pages; $7.25.

In the hands of author Max Shulman, Jewish humor takes on new lustre, drawing laughter easily as the pages flow by in this risque novel.

Morris Katz is torn between two choices as he moves up on marriage. On one hand is an unattractive but rich Jewish girl who gives in easily; on the other is a poor, beautiful shicksas (non-Jewish) girl who intends to keep her virtue intact.

Morris, if he chooses the rich and ugly Celeste Zimmerman, has to contend with her parents who recognize him for the fortune hunter he is. Bridget O'Flynn, an orphan, has the protection of the Sisters of her convent. Plus Mrs. Katz who would be outraged if her son wanted to marry an Irish-Catholic girl.

The hilarious situations are full of odd turns that would startle even an avid mystery story reader.

One word of warning. There should be a black cat stencilled across the cover.

Shulman, creator of the television serial Dobie Gillis, has written such zany novels as **Barefoot Boy With Cheek** and is co-author of the Broadway musical, **The Tender Trap.**

Tribute To Douglas

ESSAYS ON THE LEFT, Editorial Committee, Laurier LaPierre, Jack McLeod, Charles Taylor, Walter Young; McClelland and Stewart Ltd., Toronto. ronto.

ESSAYS ON THE LEFT certainly lives up to that part of its name, but it is supposed to be also in honor of Tommy Douglas on his retirement as federal NDP leader.

Except for a tribute by M. J. Coldwell, which is eloquent enough, and a brief dedication, **Essays on the Left** is nothing more than a chance for Mel Watkins, Laurier LaPierre, Jean-Louis Roy, Cy Gonick and others to trot out their all-too-familiar reasons why the New Democratic Party should rule the roost.

The blurb from the publisher lists LaPierre as author of the volume, perhaps in the hope the name will sell more books. In fact, LaPierre wrote only the forward and edited the rest.

LaPierre thanks publisher Jack McClelland for his help, and well he might!

Perhaps this volume, appealing to a limited audience as it must, explains why McClelland's publishing house runs into financial woes.

—TED BURGOYNE.

Historical Novel Absolves Richard III From Guilt

It is a mistake to judge a man out of the context of his times, more so if that man was a king. Henry VIII is forever associated in memory with his six wives, when in fact they were mere pawns in the wide context of subtle and dangerous statecraft of which Henry was a master.

WE SPEAK NO TREASON, by Rosemary Hawley Jarman; Collins; 576 pages; $8.5[illegible]

Equally maligned is the memory of Richard III, remembered for the murder of the little princes in the Tower of London. Although never fully substantiated, the murders of the children who stood between Richard of Gloucester and the throne made absolute sense at the time.

Rosemary Hawley Jarman, in **We Speak No Treason**, a most unusual historical novel, goes a long way to correct the false impressions of Richard, chiefly those left by Shakespeare who, ironically, supplies the book's title.

It has to be remembered that at the time there seemed to be no end to the awful civil war in England perpetuated by the Yorkist and Lancastrian factions. To have allowed the young princes to live would have been asking for trouble and Richard saw clearly that only by making himself king could the endless strife be brought to a close.

His premise was correct, but the ill-luck that dogged his life pursued him to Bosworth where this last of the Plantagenet kings was slain and the crown passed to the Welsh Tudors.

It is doubtful whether any book could now remove the label of infamy firmly attached to Richard's name, but Rosemary Hawley Jarman has done her best to supply a faithful portrait of one of the most enigmatic figures in English history.

Using contemporary records as the firm basis for her tale, she has embroidered a sympathetic portrait of a man plagued from the cradle by sorrow and misfortune, beset by warring politics, never free of calumny and treason, and yet deeply and loyally loved by his intimates.

We Speak No Treason is not really the portrait of a king; rather it is a glimpse of Richard as lover, husband, father, and the tool of circumstance — a strangely moving psychological study of the man beneath the trappings of kingship.

An unusual aspect of this novel is that it was not written for publication. The author wrote this book solely for her own pleasure following years of study of every aspect of the period.

History is her first love: like many others she is fascinated by the gusto with which our ancestors lived. In a personal note she writes:

"I would have been perfectly happy in the 15th century, and during the writing of this book I literally lived in it. I would go out during the day and the modern world was just like a shadow, like distant noises happening during a dream."

The result of this living in the past, aided by a fluent style and vivid imagination, gives this book a special cachet. She carries the reader back through time to the tumultuous 15th century and succeeds in establishing Richard's innocence. No mean feat for a writer whose first novel this is.

—E.D.W-H.

TOO MUCH SEX

Reviewed by George Inglis

There just isn't much I can say about **The Couple** after I finished reading it, except that I did not care for it.

The book is just another of those candid sex books which some authors seem to write because of the present-day demand for borderline pornography.

I do not say that **The Couple** (Gheutler and Palca, Longman, $7.50) is a pornographic story. I do say that it is an unnecessary account of a married couple's efforts to understand the predicament they got themselves into on getting married.

The text of the book, by "Mr. and Mrs. K," is constructed on a "His" and "Her" turn-about series of 49 mini-chapters totalling 179 pages.

The blurb on the book cover asks the prospective reader to believe that Harold and Joan, after 10 years of marriage, were still very much in love, but (in red letters) they could not "make love" satisfactorily or successfully.

The text is tousled with intimate details, baldly stated, which occur during an expensive short course—$2,500 plus all expenses during two weeks at a sex clinic in St. Louis, Missouri, U.S.A.

Apparently, it was a successful course for Harold and Joan at the conclusion. They were happy when they returned to Los Angeles.

Me, I was happy when I turned the last page.

BRADLEY, by Charles Whiting, SUICIDE WEAPON, by A. J. Barker, and BLACKSHIRTS, by David Shermer, are, respectively, the latest $1 paperbacks in the war leader, weapons and politics series of Ballantine's Illustrated History of the Violent Century.

Bradley is, of course, U.S. General Omar Bradley. The suicide weapon refers to Japan's kamikaze pilots. Blackshirts is the story of Sir Oswald Mosley's British fascist party.

E.D.W.-H.

A Message to Remove Evil

Continued from Page 12

ment was to undertake the management of Indian affairs in the new province.

It had been gratifying to see the success of the federal policies towards the Indians in the East and the same thing might be expected in the West, said the newspaper.

"In the neighboring republic the Indian tribes have cost the nation untold millions in money, many thousands of lives and they are in many parts of the country still the terror of the settlers," **The Colonist** observed. "The forward march of republican civilization apparently only tends to widen the breach . . . and today the prevailing doctrine of our neighbors appears to be 'extermination of the aboriginee.'

"The Canadian Indian policy and its result present a happy contrast to all this. In Canada a pioneer settler finds in the Indian a true friend . . . they make peaceful and moral citizens."

This praiseworthy if somewhat imaginary state of affairs could not be said to apply in British Columbia and **The Colonist** looked with distaste at the conditions of disease and degeneracy in the reservation "across the harbor." It looked also to one of its heroes, Joseph Howe, now head of the Indian department, to change all this. It hoped "no time would be lost in organizing the machinery" for improving the lot of the Indian on the coast.

In fact the Indian commissioner, when he should be appointed, should rank with the lieutenant-governor, **The Colonist** contended, since he was in a way representative of a native population which outnumbered the Anglo-Saxons four to one.

The Colonist's editor of the day, David W. Higgins, may have been moved by something more than sweet sentiment when he proposed the early removal of reservations from areas where their populations would be exposed "to the vices and temptations to evil of the whites."

The fact was that the unsightly and unhealthy reservation "across the harbor" was at once a shame and a reproach to Victoria and the colonial authority which had allowed it to deteriorate so sadly. The once handsome landscape was marred by dilapidated shacks and an accumulation of filth that actually presented a health hazard to the city as well as to the Indians. Besides, the land would be valuable to a community expecting rapid and exciting growth.

The pioneers needed room for their expansion in confederation.

VICTORIA'S ETHNIC DANCERS

By GEORGE INGLIS

There is a young man, virile, strong, intense and almost quivering with vitality, who can be found nearly anytime, any day except Sunday, at the foot of Victoria's Fort Street.

The young man's place of activity is upstairs in the old Pacific Club quarters at 504 Fort Street.

The name of this young man is Solomon, Izler, Aldonuze, Avrum Walter. Sol for short.

Apparently Jewish parents include their parents names in the given names of their children. Thus, Izler is Sol's grandparents' name. Avrum is his Bar Mitzvah name, and is the Hebrew name for Abraham. He was given the name of Avrum because, in coming to a new land, he was the first of his family to be born in North America. Aldonuze is a Serbian name his parents liked.

Sol is a pleasant, easy-to-interview young man. "By lineage," he said with a soft smile, "I am a Russian-German Jew. One of my parents came from Germany, the other from Russia. Both met in New York after emigrating from their respective homeland. Neither of them could speak each other's language. Living in the same district in New York, my father courted my mother in Yiddish, which is the universal Jewish language."

Sol himself is 22 years old, having been born in New York, U.S.A., in 1948 "the same year," he said, "as the new country, Israel, was born."

Sol Walter's immediate reason for being in Victoria is his love for music and dancing and his desire to establish a school of ethnic dancing in this city.

"I arrived here," he explained, "through my association with Dr. George Corwin, a former teacher at Ball State University in Indiana, U.S.A. He told me how beautiful the Victoria country is.

"So I came."

Dr. Corwin is presently the head of the choral department at the University of Victoria.

Sol Walter reached Victoria in September of 1970, and, shortly afterwards, became associated with UVic's Folk Dance Club. He assisted in teaching ethnic dance steps.

"I can't remember when I was not interested in music," recollected Sol. "I was only four years old when I saw my first opera. I fell in love with the grandeur of the music. Now, I have nine operas completely committed to my memory. I also have a cosmopolitan library of records, more than 2,000, ranging from jazz, through pops to the operas."

While studying political science at Indiana's Ball State University, this hyper-active young man, besides putting in 20 hours a week on schoolwork, spent eight hours teaching folk dancing, had his own woodwind quintet, played in an orchestra and ran two radio musical programs.

HAPPY GROUP pose around theme aids used in an old ethnic dance. In front, Karen Keizer, Jane Armstrong; background (Missy) Shaw, Kim Wade (laughing between spokes) and instructor Sol. Walter. (Barry Casson photo.)

Sol was ready for a spell of peace and quietness, when he met Dr. Corwin and learned about the restful beauty of Vancouver Island.

"Not too many people," Sol informed me, "know that there are from 2,000 to 3,000 folk and country dances that can be taught. Yet, there are, I should say, only 12 basic movements. My own specialty is Israeli dancing.

"Each country has its own distinctive style," he continued. "The Balkan dancing is very subtle, almost like dancing inside one's shoes. The Israeli folk dancing is vigorous and athletic. In Russian dancing, it, too, is vigorous, but includes a show of strength. Also, it is very competitive. The women try to out-dance the men; the men try to out-dance the women and the other male dancers, also. The Scottish style of dancing, flings and reels, is similar in many ways to ballet dancing. It is very graceful. It is a 'pointed toe' style of dancing, reminiscent of the court dances of long ago."

Sol Walter stressed the international make-up of the folk dance, and the healthy way in which all people of all nations, now living in Victoria, joined in folk dancing with gaiety and laughter, learning, and enjoying, each other's country steps, and being very proud of their own. "It is a fine way to break down the artificial barriers between people, that time has raised," he said.

Sol was teaching a class of 10 young girls between the ages of nine and 13 years, when I visited his workshop on the second floor of the old Pacific Club premises. The class represented eight nationalities — Dutch, German, Welsh, Serbian, Roumanian and Scottish - English - Irish.

It was inspiring and eye-catching to watch the flashing toes, the swirling skirts, gay costumes and colorful national blouses, all twirling and weaving against a brightly-panelled background, set off, on one side, by a brown wall of natural brick.

But, it was in the young dancers, themselves, that I saw the complete answer to their efforts. Their glowing, expressive faces carried an intense and dedicated eagerness to excel; their nimble feet tapped and stepped in unison with those of their teacher. They wanted to learn to folk dance. It showed, like fireworks on a dark night, in their smiling, happy eyes, and their pulsating desire to do well.

"I don't baby these children, at all," explained Sol. "What they do, they do willingly. I work them hard, sometimes for 2½ hours a class. I find they like this. The youngsters shape up well under pressure. The new ones are quite formal, at first, then gradually they become relaxed, and finally discover enjoyment.

"Dancing is good for children at this age. I've had several cases of students who showed only a slight ability. After they got into the swing of class dancing, they improved, and even found their schoolwork easier. One of my earlier students was a class C. At her final examinations, she finished with all As.

Now that he has got started, Sol. Walter has around 100 students, give or take a few. His regular class period consists of 10 one-hour lessons at $1 a lesson.

Sol has expanded now out to Brentwood, where he goes every Monday. There, he teaches several classes totalling 20 to 30 students from 2 to 9 p.m.

Sol Walter encourages his pupils to wear the colorful styles of their individual ethnic origin. It gives an added flair to the already fascinating rhythms and action of the folk dances.

"As a means of relaxing," Sol continued, "ethnic dancing is one of the best psychological reliefs possible. More and more people of all ages are finding this out. On our Friday evening meetings, there is a complete cross-section of people from teenagers to senior citizens. Last week, there were two members of Victoria's Silver Threads organization. I find, too, that my classes are very cosmopolitan. There is absolutely no snobbery, or class consciousness among the dancers. They all have one thing in common — the love of folk dancing."

Sol has special evenings when adults join with the children and participate in the dances. It is a beautiful blending of different generations, stressing the fact that the generation gap can be bridged.

As I sat watching Sol Walter putting the youngsters through their paces in a vibrant Israeli dance, explaining, correcting ,always teaching them with a firm and friendly voice, I sensed that he had a natural, outstanding ability with the children.

The children, with their smiling, happy eyes, and a pulsating desire to do well, showed clearly their enjoyment of the dancing, and of their teacher. I could see, too, without asking Sol, that the gleam in the children's eyes gave their instructor the greatest happiness.

"Yes," I thought to myself, as I descended the stairway, "I think that that upstairs spot at the bottom of Fort Street, will become the folk dance centre of Victoria."